THE WEATHER

Fair, not much change in temperature tonight and Thursday; north to northwest winds.

THE LOWELL SUN

6 O'CLOCK

ESTABLISHED 1878 | LOWELL MASS. WEDNESDAY MAY 23 1923 | 16 PAGES TWO CENTS

LOWELL PEOPLE INJURED IN TRAIN WRECK

Victim of Cutting Affray Dies in Hospital

FRAZEE DENIES RED SOX SOLD—ADMITS NEGOTIATIONS PENDING WITH COLUMBUS MEN

CHICAGO, May 23.—Harry Frazee, owner of the Boston Red Sox, today denied that he had sold the franchise to Columbus interests.

Frazee said negotiations were pending for the sale of the club, that he had given the prospective purchasers his price, but that the deal had not been closed.

"I set a price on the club some time ago," President Frazee said, "but the proposition is still in the air. If I get my price, I'll sell."

Sale Announced

COLUMBUS, Ohio, May 23.—Definite announcement was made here today that the Boston American league baseball club has been purchased by three Columbus men, who will take possession in October at the end of the present season.

The purchasers are E. M. Schoenborn, Palmer K. Winslow and Dr. Robert B. Drury, who formerly were interested in the Columbus American association club. Mr. Winslow and Dr. Drury made the announcement of the purchase upon their arrival here this morning from Chicago.

The trio of Columbus men have been in Chicago for several days in connection with the purchase of the Boston club. Palmer Winslow is a glass manufacturer; Dr. Drury is a well-known Columbus surgeon, and Mr. Schoenborn was the first secretary and later was president of the Columbus Association club. He was succeeded as president of the local club by Joe Tinker. Mr. Schoenborn now is the principal owner of the Columbus baseball park. Dr. Drury formerly played baseball, and for several years has arranged his vacation so he could accompany the Cleveland Indians on their southern training trip.

The purchase was consummated yesterday in Chicago, Mr. Winslow said.

Continued to Page Three

MANSLAUGHTER CHARGE IS DISMISSED

Lewis O. Cook, a shoe manufacturer, residing at 11 Champney street, Brighton, Mass., is exonerated of the charge of manslaughter in connection with the death, about a month ago, of six-year-old Anita Ayotte, who was struck by defendant's automobile in Moody street and sustained a fracture at the base of the skull which caused her death at the Corporation hospital shortly after.

Cook, who was under $2000 bonds, appeared in the district court this morning and was ordered discharged after the inquest finding of "no criminal negligence" had been read by Judge Enright.

ARMY FLIER MAKES LETTERS IN THE SKY

The name of a popular brand of cigarets was written 10,000 feet above Lowell early this afternoon in letters of smoke by Capt. Pait Cox, ex-British army flier, using a S E 5 plane of English construction.

The plane came up-river from Lawrence shortly after 1 o'clock and the airman did his stunt about over Belvidere. That he was holding an altitude of at least 10,000 feet was attested to by the fact that the moment he finished his work he disappeared from view.

The plane came and went so rapidly that only a comparatively few people watched the stunt, which consisted mostly of sweeping spirals that spelled out the name of the cigarets so clearly as to be easily distinguishable from the ground. The smoke letters retained their shape for several minutes before melting into a feathery mass that closely resembled cloud formations near it.

N. Y. AND BOSTON CLEARINGS

NEW YORK, May 23.—Exchanges, $740,000,000; balances, $72,000,000.
BOSTON, May 23.—Exchanges, $62,000,000; balances, $21,000,000.

Smoke--Water SALE

Entire stock of Groceries and Canned Goods of store at Kearney Square, to be sold at the three

Depot Cash Markets

357 MIDDLESEX ST.
140 GORHAM ST.
370 BRIDGE ST.

The Groceries and Canned Goods at this sale have been slightly damaged by SMOKE ONLY

THEY WILL BE SOLD AT UNHEARD-OF PRICES

Sale Starts Tomorrow at 8 A. M.

(Thursday Morning)
OPEN ALL DAY

1000 JOIN IN SHOE STRIKE

Brockton Shoe Industry Tied Up Tighter Than Ever—Manufacturers Reticent

Stitchers, Vainpers and Heelers Added to Ranks of Strikers This Morning

BROCKTON, May 23.—With over 1000 more shoe operatives, stitchers, vampers and heelers, added to the ranks of the strikers this morning, the Brockton shoe industry is tied up tighter than ever.

Many of the new strikers have not been at work since Saturday and not more than half of the total number who voted to strike last night are on the street today in addition to those who were out yesterday.

Brockton shoe manufacturers have little to say regarding the strike. No attempt has been made by them to effect a settlement with the exception of the four small factories who signed up last week with the dressers and packers' unions. These four factories have not signed with any other union.

Owners of factories were found yesterday afternoon doing all sorts of jobs in the factories. They are making an attempt to get out what shoes they can. The latest strike of the heelers and vampers makes the situation more complicated. Vamping is one of the finest jobs in the shoe industry and requires considerable skill.

Mayor Manning granted two permits to the Brockton district shoe workers this morning. One permit is for a huge parade tomorrow morning, and the other for a big mass meeting on the O'Donnell playground tomorrow afternoon.

The general committee of the new organization announced that an attempt will be made to have every Brockton striker in line and at the mass meeting. The parade will form at 11 o'clock and the mass meeting will follow the parade.

Edgemakers of the L. Q. White Shoe Co., of Bridgewater stopped work this morning to attend a meeting in the factory, and voted unanimously to stick by the Boot & Shoe Workers union. The men returned to work after the meeting.

The L. Q. White Co., has about 350 employes on strike. Employes of the cutting, stitching and lasting rooms went out Monday.

Nine more lasters left their jobs at the Regal Shoe Co., factory at Whitman this morning. They struck in sympathy with the Brockton strikers.

Twenty-one from the Commonwealth Shoe & Leather Co., seven from the Regal Co. factory and nine from the Metropolitan Shoe Co., in Whitman who went out yesterday, comprise the Whitman strikers. The three Whitman factories employ about 2800 shoe workers.

President Joseph E. Lacouture of the Brockton district shoe workers claimed this morning that ten treers have left their jobs at the Brockton Shoe Co., in Holbrook. Secretary Dennis E. McCarthy of the new organization talked to workers at the factory Tuesday noon.

Officials of the factory, Brockton men, claim that all workers reported this morning. They deny any treers have left their jobs.

DR. ALLEN—
The Place of Painless Dentistry
Sun Bldg.

Eight Lowell Persons Injured When 7.56 Train to Boston Splits Switch at Winchester and Leaves Rails

Four Coaches Topple Over on Their Sides and Escapes From Serious Injury Are Miraculous—Train Was Traveling 50 Miles an Hour When Broken Brake Rod Caught in Switch Frog—Nearly 200 Lowell Persons, Many of Them Students, Numbered Among Passengers

Eight Lowell people were injured, none seriously, this morning when the 7.56 Boston express travelling 50 miles an hour, split a switch at the Winchester Highlands station, left the rails and ploughed up 150 yards of roadbed. The injured are:

Mrs. Mae Stackpole, 375 Rogers, sprained ankle.

James E. Gorman, 566 Westford, cuts and bruises.

Thomas P. Donnlly, 91 Third, wrist wound.

Abraham Markowitz, 22 Daly, skin abrasion.

C. W. Udell, Dracut, fractured ribs.

Martin Markowitz, 22 Daly, cuts and bruises.

Gertrude Mullan, skin abrasions.

Albert D. Doge, 338 Fairmount, cuts.

Thomas P. Donnelly and Abraham Markowitz were treated at the Winchester hospital and discharged later in the day. All the others from Lowell were brought back to the city in motor cars and were treated by physicians here.

This train is the most popular of all morning trains to Boston from Lowell and accommodates about 200 persons from this city, many of them students at Boston schools and colleges. Scores of business men and women also patronize it.

Seven Cars Derailed

The accident occurred just a few feet south of the Winchester Highlands depot. Trainmen say the primary cause was the dropping of a brake rod on the combination baggage car and smoker. The rod caught in the switch frog derailing seven of the eight cars and leaving only the last coach on the rails. Four of the cars toppled over on their sides and were dragged along for nearly 100 yards before the locomotive came to a stop. Couplings were wrenched apart and on two of the cars the heavy forward wheel trucks were ripped off and thrown to one side of the roadbed.

Several of the cars had ploughed so deeply into the roadbed that they rested on the frame work and for several yards along the right of way the ground was littered with bits of wood where the baggage car had splintered as it was torn from the rails. Huge wooden ties were ripped up and piled beneath the cars in angular shapes and long sections of steel rails were twisted and bent like corkscrews.

The fact that the train parted just back of the baggage car kept the engine and tender on the rails and broke the shock at the front end. It also caused the other cars to come to a sudden stop in soft soil instead of dragging them farther down the tracks and undoubtedly lessened the extent of personal injuries.

Persons in all cars except the last one were hurled from their seats and many sustained superficial cuts and bruises. The more seriously injured were taken into the Winchester Highlands station and four later were carried to the Winchester hospital, only a short distance away.

John L. Robertson, local furniture dealer, a passenger on the train, was

Continued to Page Three

FRESH TROUBLE IN NEAR EAST

Threats Attracting Much Attention in London—Papers Comment on Events

Greeks Deny Willingness to Give Part of Fleet if Turks Renounce Claims

LONDON, May 23—Threats of fresh trouble in the Near East are attracting attention here. Referring to the wrecking of the bridge across the Maritza river connecting Adrianople and Karagatch, the Daily Telegraph's diplomatic correspondent says that although the railway bridge has not yet been damaged, it is in danger and re-

Continued to Page 15

Your Dreams

No matter how beautiful;
Your visions—
No matter how big,
All must have a cash foundation.

This bank can be a substantial factor in helping you make your dreams come true.

MECHANICS SAVINGS BANK IN LOWELL INC. 1861

WIFE HEARS FROM MAJOR PINGER

American Army Officer Held Prisoner by Chinese Bandits Sends Letter

He and Two Other Americans Removed to Summit of Mountain.

Climbed 1000 Feet, Last 200 Almost Sheer—Ascended by Hand and Toeholds

TIENTSIN, May 23—(By the Associated Press) In a letter to his wife, Major Roland W. Pinger, United States army officer held captive by the Suchow train bandits, describes the removal of three American prisoners including himself, to the summit of Paotzuku where escape or rescue seems apparently impossible.

The letter was received late last night by Mrs. Pinger, who communi-

Continued to Page Five

LADIES WILL HAVE CHARGE OF POPPY SALE

The Ladies' Auxiliary of the Veterans of Foreign Wars will have charge of the disposal of poppies made by French war orphans to be sold in Lowell Saturday to procure funds to care for the families of veterans who died in or out of the service.

President Harding, in a letter to Col. T. L. Houston, national commander of the veterans, heartily endorses the wearing of the poppy, as a testimonial to the veterans. Poppy day will be celebrated throughout Massachusetts. Adjt. Wm. C. Burke hopes that the people of Lowell will make as far as possible a silver offering, on account of the excessive cost of the flowers, which are made in France.

LYDON

Went big at Banquet of Children of Mary Sodality of Sacred Heart Church.

Lydon's Work Is Always Satisfying.

Tel. 4934 Lydon Catering Co., 166 Market St.

$300,000 A MONTH

That is what you people of Lowell are regularly putting away in these Six Mutual Savings Banks.

You have reason to take pride in your thrift and these banks pride your confidence.

SIX GOOD BANKS

Central Savings Bank
Lowell Five Cent Savings Bank
Lowell Institution for Savings
Mechanics Savings Bank
Merrimack River Savings Bank
Washington Savings Institution

DR. JOHN W. GRADY DIES IN HOSPITAL AS RESULT OF WOUNDS RECEIVED IN CUTTING AFFRAY

DR. JOHN W. GRADY

As the result of severe lacerations on the face, neck and arms sustained in a cutting affray on Andrews street early Sunday morning, John W. Grady, 61, a retired physician, died at 3 a. m. in St. John's hospital today.

Dr. Grady, the eldest of ten children, was born in Lawrence, but came to Lowell when quite young. He attended the Lowell schools and made many friends by his kind and quiet disposition. Receiving his medical degree, he practiced in Fall River, Keene, N. H., Concord, N. H., Dover, N. H. and Lawrence, Mass., and for the past 20 years, his office had been located in Salem, Mass. He was the originator of "Dr. Grady's Malt and Rye."

Dr. Grady married Miss Catherine Kearns on June 8, 1885 in Providence, R. I., and by this union there were two children, John W. Jr., formerly an optician in Wyman's Exchange, and Margaret. Mrs. Grady died at the birth of the second child, Margaret. Last September, Dr. Grady married Mrs. Maude Taylor of Boston. He came to live with his sister-in-law in Andrews street about three months ago, telling her that he was not feeling well. She

Continued to Last Page

Pope Pius Creates Two New Cardinals

ROME, May 23.—(By the Associated Press)—Two new cardinals were created by Pope Pius at a secret consistory at the vatican today. They are Monsignor Luigi Sincero, assessor of the consistorial congregation, and Monsignor Giovanni Battista Nasalli-Rocca, archbishop of Bologna. Pope Pius today made a statement in which he deplored the struggles in Ireland, the situation in the Ruhr and events in Russia. He said he would continue to do everything possible to alleviate the sufferings of the world. The pontiff in addition to creating the cardinals preconized a number of archbishops and bishops, most of whom had already been appointed by brief.

Rioting in Dortmund District

DUESSELDORF, May 23.—(By the Associated Press)—Rioting is in progress today in the Dortmund district. Several miners have been killed and others wounded in a conflict with the police.

Russia Accepts British Demands

LONDON, May 23.—(By the Associated Press)—Soviet Russia's second reply to the British ultimatum accepts the majority of the British demands and suggests the holding of a conference to consider points in dispute. The soviet expresses readiness to conclude forthwith an agreement granting British citizens the right to fish outside the three-mile limit off the Russian coasts, pending settlement by an international convention of the dispute over the extent of territorial waters.

Greek Fleet at Entrance of Dardanelles

CONSTANTINOPLE, May 2.—(By the Associated Press)—A Greek fleet is cruising about the entrance to the Straits of the Dardanelles, and the Turkish government has formally called the attention of the British to the incident, lodging a protest against the presence of the Greek vessels. Rumors of various activities on the part of the Greeks are causing much uneasiness in Constantinople.

CASE HAVING TO DO WITH DEATH OF MARY CONROY

The jury in the superior court was charged this morning in the case of William F. Conroy, administrator for the estate of Mary Conroy vs. Beatrice J. Maxwell in an action of tort to recover $10,000. William Conroy is trying to collect damages for the death of Mary Conroy, who died as a result of injuries, alleged to have been sustained, it is claimed by the plaintiff, through negligence on the part of the defendant, owner of the house in which the accident took place.

MOLDERS ARE STILL OUT ON STRIKE

All of the molders employed at the Kitson foundry are out on strike while a big gain in the number of strikers at the Saco-Lowell shops foundry was made this morning, according to a statement given to The Sun this noon by Eugene L. Murphy, New England business agent for the International Molders' Union of North America.

The molders employed in both plants left their work yesterday morning after the officials of both shops had refused to comply with their demands including a minimum wage of $7.50 a day, an eight-hour day, day rate of wages to bench molders, 20 per cent. wage increase for piece work molders.

The strikers held a meeting in Trades & Labor hall this forenoon and

Continued to Last Page

GAS AND INDIGESTION
Yield to
CLIPPERS
(Old-fashioned Red Pepper Comp.)
No Pepsin — No Charcoal
You feel Them Work
25c——AT YOUR DRUGGIST——25c

CLAIM OF BETHLEHEM STEEL DISPROVED

WASHINGTON, May 23.—The claim of the Bethlehem Steel corporation for $8,500,000 alleged to be due under war time contracts has been tentatively disapproved by the shipping board's claim committee in a decision which was said today to have the approval of a majority of the board.

INTEREST
BEGINS ON
SAVINGS ACCOUNTS
JUNE 1st

Middlesex National Bank
Member of Federal Reserve System
Under Supervision of United States Government
Merrimack cor Palmer

Women Due From All Parts of America to Join in Record Greek Pageant to Be Held in California

AMONG THE CHIEF PARTICIPANTS IN THE W. B. A. MARATHON AT LOS ANGELES. LEFT TO RIGHT, MISS FRANCES D. PARTRIDGE, SUPREME RECORD KEEPER; MISS BINA M. WEST, FOUNDER AND SUPREME COMMANDER; MRS. WINNIE W. AYDELOTTE, HOSTESS AT THE PAGEANT.

By N.E.A. Service

LOS ANGELES, May 23.—Los Angeles is preparing for what may be the greatest gathering of women that has ever taken place on this continent. On May 23, 10,000 members of the Women's Benefit association are scheduled to assemble here from every state, Hawaii and the provinces of Canada to participate in a gorgeous Grecian marathon.

The occasion is the quadrennial meeting of the association, at which election of officers for the next four years will be held, and other national business of the organization discussed.

Miss Bina W. West of Port Huron, Mich., founder and supreme commander of the association, is credited with having planned every detail of the pageant. She has been working on the plans for this event ever since the last meet four years ago. The result will be a ceremonial with 3000 costumed participants in all colors of the rainbow, presenting the history of the club movement among women, alongside important historic events of the past 30 years.

Every state and province will have its own trumpeter in the grand processional and 1000 massed uniformed guards will give specially designed drill. One thousand children have been trained to give a joy revel in pantomime.

At the convention, Miss West will announce completion of plans for free summer camps open to all members of the association. This, with free health centers for its members, is the task the association has set for itself.

The organization has a membership of 275,000, according to Miss West. It started out 30 years ago in debt of $150 for office furnishing. Now the members boast beautiful offices at Port Huron, Mich., and a reserve fund of $19,000,000. Benefits totaling $24,000,000 have been paid out.

CATHOLIC ORDER OF FORESTERS MEETS

WORCESTER, May 23.—The 44th annual convention of the Massachusetts Catholic Order of Foresters was opened here today with 1100 delegates at the session in Mechanics' hall. The day was opened with a solemn high mass of requiem for deceased members of the order in St. Paul's church, offered by Rev. Dr. J. H. O'Neil, state chaplain, assisted by Rev. Joseph M. Ryman of Worcester, and Rev. Walter L. Leahy of Worcester as deacon and sub-deacon, respectively. The delegates were welcomed to Worcester by Mayor Peter F. Sullivan, after which the annual reports of the officers were read. They showed that the order now numbered 54,000 in Massachusetts, an increase of 3200 during the past year. John J. Collins of Springfield, is to be elected high chief ranger to succeed James E. O'Leary of Worcester.

TELEPHONE OPERATORS ELECT OFFICERS

The members of the local union of telephone operators, Local 19A, International Brotherhood of Telephone Workers, held their annual meeting last night and elected the following officers for the coming year: President, Grace Fuller; vice president, Gertrude O'Connor; financial secretary, Anna J. McQuaid; recording secretary, Bessie Lynch and board of trustees, Ruth Flint and Alice Roughan.

MOVEMENT IN SOUTH TO WITHHOLD COTTON

ORANGEBURG, S. C., May 23.—The American Cotton association is planning a movement throughout the south to withhold cotton until it reaches a price level where cotton farmers can make a "legitimate profit," J. S. Wannamaker, president of the association declared in an address here last night.

The plan outlined by Mr. Wannamaker, would provide for the buying of bales of cotton by individuals, clubs and corporations, the cotton to be stored in warehouses and the certificates and trust receipts placed in banks with the condition that the cotton was not to be sold within a period of one, two or three years, unless cotton goes up to 50 cents per pound before the time agreed upon.

RECITAL BY PUPILS OF MRS. ELLA REILLY TOYE

The annual recital by the junior pupils of Mrs. Ella Reilly Toye, organist of St. Michael's church and teacher of piano, organ and harmony, was held in Colonial hall in the presence of a large and appreciative audience of parents, relatives and friends last night. Always an event to be considered noteworthy, last evening's recital surpassed the fondest expectations of teacher and spectators, the young girl and boy participants performing in a manner which satisfied all concerned.

In the following program, Mrs. Toye was assisted by Mrs. Margaret McDonough Maguire:

Florence Waltz (duet) ..... Weckerly
Arthur Gagnon, Mrs. Toye
The Grasshopper and the Butterfly ..... Miles
Siranoush Manuelian
(a) Dotty Dimple's Waltz .. L. E. Orth
(b) March of the Little Men ..... L. E. Orth
Alice O'Hara
Dew Drops ..... Eldredge
Edward Buslevich
Little Bandits ..... Eldredge
Ardmist Kazanjian
Charms and Graces ..... Huerter
Mildred Brownstein
Barcarolle ..... Bugmuller
Irene Russell
Loin du Bal ..... Gillet
Alice Coughlin
Dancing Stars (six hands) .... Ducelle
Mary Hines, Katherine Brine, Louise Welch
La Cinquantaine ..... Gabriel-Marie
Catherine McCausland
Sylvan Dance ..... Williams
Wilma Sanborn
Birds in the Forest ..... Heins
Katherine Walsh
Sunday Morning ..... Bohm
Margaret Hyde
Vocal solo:
(a) Goin' Home ..... Dvorak
(b) Irish Love Song ..... Lang
Mrs. Margaret McDonough Maguire
Spinn! Spinn! ..... Rossi
Helen Halloran
Con Amore ..... Beaumont
Marguerite Brosnah
The Song of the Brook ..... Warren
Dorothy Fralick
A Dream ..... Lynn
Catherine Concannon
Dance of the Dewdrops (six hands) ..... Ducelle
Marjorie Harvey, Evelyn Downs, Elizabeth Tighe
Chapel in the Woods ..... Lange
Eileen Mulcahey
Mazurka de Concert ..... Pressard
Etta Brownstein
Isabella ..... Bachmann
Annie MacMillan
Goldfish Mazurka ..... Heins
Dorothy Webb
Overture to "William Tell" .... Rossini
Catherine Riley
Convent Bells ..... Bellman
George Heeley, Jr.
Return of Spring ..... Moelling
Ida Frank
Chanson des Alpes ..... Ryder
Mary Gookin
Fifth Nocturne ..... Leybach
Anna Moulton
Vocal solo:
(a) Until ..... Sanderson
(b) At Dawning ..... Cadman
Mrs. Margaret McDonough Maguire
La Cascade des Roses ..... Ascher
Frank Cohen
Valse Arabesque ..... Lack
Margaret Tracy
Impromptu in C Sharp minor .. Reinhold
Tina Klein

To Protest Retention of College President

STILLWATER, Okla., May 23.—A mass meting of students, alumni and Stillwater citizens last night planned a monster pilgrimage to the capital at Oklahoma City, tomorrow afternoon to lay before Governor Walter a protest against retention of George Wilson as president of Oklahoma A. & M. college. One thousand persons are expected to make the trip.

Law Limits Number of Clergymen

MEXICO CITY, May 23.—(By the Associated Press)—Publication in Durango of a state law limiting the number of clergymen permitted to officiate in the entire state to 25 for each denomination, has caused great excitement, according to press dispatches from that city. It is said that there are 263 Catholic priests in Durango. Anti-clerical organizations it is added are organizing a demonstration in favor of the law.

BIG TRACK MEET

PHILADELPHIA, May 23.—College athletes from many sections of the country were expected to arrive today for the intercollegiate track and field championship on Franklin Field, Friday and Saturday. Nearly 900 men, representing 31 institutions are entered. Most of those from a distance had planned their arrival for today.

Find Machine Guns on Honduran Frontier

MANAGUA, Nicaragua, May 23.—Large quantities of ammunition, with machine guns, and hand grenades were found hidden near the Honduran frontier by Nicaraguan military authorities. The government believes the supplies were left by the revolutionists of August, 1921, in their attempt to overthrow General Lopez Gutierrez, president of Honduras. The Nicaraguan government is determined that revolutions cannot be fomented in this country against other Central American republics in compliance with the treaty negotiated at Washington last December.

Bryan to Renew Attacks on Darwinism

INDIANAPOLIS, Ind., May 23.—William Jennings Bryan, smarting under the reverse suffered yesterday when a resolution he had prepared which would prohibit teaching of evolution in Presbyterian schools, was defeated by a vote of approximately 2 to 1, planned to renew his attacks on Darwinism at today's session of the General Assembly of the Presbyterian church of the United States of America. The defeat of Mr. Bryan's resolution came at the end of a stormy session in which fundamentalists and liberalists at times indulged in personalities. The debate is expected to break out afresh today when the committee on bills and overtures brings in its report on the case of Dr. Harry Emerson Fosdick, liberalist leader.

BRUIN RECEIVES

Buster Bear doesn't know [illegible] what to make of his first [illegible] party [illegible] seems to be enjoying it though. Buster, three months old, is the first bear the Rochester, N. Y., zoo has ever had. He's rather [illegible] keeper [illegible] or stepping lively.

HAIR STAYS COMBED, GLOSSY

"Hair-Groom" Keeps Hair Combed—Well-Groomed

Millions Use It—Fine for Hair!—Not Sticky, Greasy or Smelly

Get a jar of "Hair-Groom" from any druggist for a few cents and make even stubborn, unruly or shampooed hair stay combed all day in any style you like. "Hair Groom" is a dignified combing cream which gives that natural gloss and well-groomed effect to your hair—that final touch to good dress both in business and on social occasions.

Greaseless, stainless "Hair-Groom" does not show on the hair because it is absorbed by the scalp, therefore your hair remains so soft and pliable and so natural that no one can possibly tell you used it.—Adv.

Lock On Your Roof! Weather Is a Thief

You lock your doors against thieves. Why not lock your roof against weather—a thief of health and comfort.

Free Estimates

ARTHUR J. ROUX

Telephone 4115. 147 Market St.

Walk to Walker's

AND WATCH US GROW

Merrimack Square Theatre Building

SERVICE—SATISFACTION—RELIABILITY

THURSDAY A. M. SPECIALS

King Tut Silk Jersey Blouses—Rich colorings, sizes 36 to 46; regular price $7.95. Thursday A. M. Only $5.75

Bungalow Aprons Fine percale; regular price $1.25. Thursday A. M. Only 79c

Children's Hose—Black, cordovan and white, plain and fancy rib; regular prices 25c and 29c. Thursday A. M., Pair 21c

Women's Vests Sizes 36 to 40, fancy stripe, "Forest Mills," sleeveless, band and bodice top; 50c val. Thursday A. M. 35c
3 Pairs $1.00

Men's Cotton Hose—Good quality, cordovan and black, sizes 10 to 11½; regular price 25c. Thursday A. M. Only, Pair 21c

Men's Negligee Shirts Fine percale, pretty patterns; regular prices $1.25 and $1.45. Thursday A. M. Only $1.00

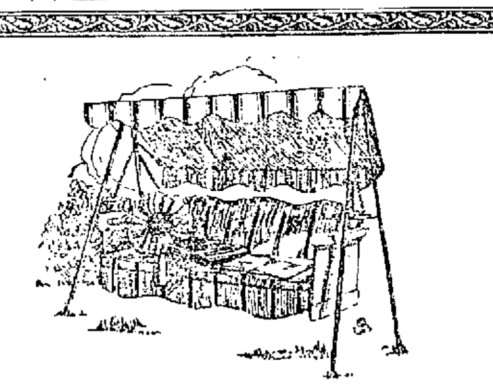

Couch Hammocks

JUST get a couch hammock and see how popular your porch becomes—for the brief afternoon nap—a rest after dinner—to better enjoy the evening breeze.

We have them on stands or suspended, with figured or plain coverings; with all sorts of additional comforts—depending on how much you wish to spend.

PRICED $10 to $40

Adams & Co.

43-49 MARKET STREET

8.30 to 12 Noon

The Bon Marché DRY GOODS CO

Mail and Telephone Orders Filled

Thursday Morning Specials

The Shoe Shop

Women's Queen Quality Shoes, black or brown, low shoes with medium toe and heel, broken sizes, in B, C and D widths; regularly $5, $2.98

Street Floor

Housewares

Wash Boards, household size; regularly 60c 49c

Double Boilers, gray enamel, 2 qt. size; regularly $1.49 for $1.19

Toilet Paper, fine quality tissue, 2000 sheet rolls; regularly 20c ..... 3 for 49c

Street Floor

Stationery

Ward's Swano Fabric, novelty lined envelopes, quire box; regularly 69c 49c

Swano Fabric in two quire box; regularly 98c 79c

Scotch Madras Paper, pound package; regularly 39c 29c

Envelopes, regularly 15c 10c

Street Floor

The Curtain Shop

Voile Curtains, best quality, suitable for living-room, dining-room or bed-room; regularly $2.49 to $6.00 pair $1.98

Third Floor

Neckwear

Net and Organdie Collarless Vestees, white and colored; regularly $1.00. Special 25c

Street Floor

Union Suits

Women's Union Suits, athletic style, fine quality voile, white and flesh; sizes 34, 36 and 38; regularly $1, 50c

Street Floor

Domestics

Pequot Sheets, size 81x90; regularly $2.10 ..... $1.74

Pequot Sheets, size 81x99; regularly $2.25 ..... $1.91

Hemstitched Pillow Cases, size 42x36; reg. pr. 39c, 29c

Lace Trimmed Table Scarfs and Squares, slightly soiled; regularly 49c to $2.00, 15% to 20% Discount

Homespun and Half Linen Crash, regularly 19c, 12½c

Bleached Huck Towels, 18x36, 25 dozen only; regularly 17c 10c

Street Floor

Handkerchiefs

Men's Handkerchiefs, white hemstitched, odd initials; regularly 25c 12½c

Street Floor

Wash Goods

Ratine, all this season's plain shades, about 900 yards; regular 59c 49c

Regularly 49c 39c

Street Floor

Silks

Printed Crepe de Chine and Georgette, 55 different patterns; regularly $2.69 and $2.49 ..... $1.59

Street Floor

Cut Glass

Cut Glass Bud Vases with silver plated holder; regularly 39c 29c

Cut Glass Footed Candy Dishes, daisy pattern; regularly 98c 69c

Wine Glasses, buttercup pattern; regularly $4.00 dozen. Each 25c

Dinner Knives, Universal silver, discontinued patterns; regularly $6 doz., 25c Each

Third Floor

Toilet Goods and Drugs

Lion Brand Double Mesh Hair Nets, dozen 89c

Mum, large size; regularly 50c 43c

Hair Brushes, solid back, real value; regularly $1.49, $1.00

Beef, Iron and Wine, 16 oz. bottle; regularly 96c ... 85c

Street Floor

Trimmings

Cluny Lace; regularly 10c and 12½c 7c

Street Floor

Corset Shop

Elastic Top Corsets, sizes 20 to 26; regularly $1.00 .. 79c

Smallwares

Dressmakers' Steel Point Pins; regularly 39c 29c

6 Yard Piece ¼-inch Elastic, white, flesh and black, 22c

White Taffeta Binding, regularly 25c 19c

Gem Safety Pins; regularly 12c and 10c, all sizes, 3 Cards 23c

Street Floor

Men's Hose

Onyx Black Silk Hose, high spliced heel and toe; regularly $1.25 ..... 89c

Street Floor

Children's Dept.

Middy Suits, made of fine surf satin, soiled slightly, broken sizes; white, blue, rose and tan; values up to $4.98, 88c

10 Dozen Rompers and Creepers made of chambray, gingham and crepe, large variety of styles and colors; regularly 98c 69c

Bloomers, sateen and Windsor crepe, sizes up to 14 years, all made exceptionally well, strongly reinforced; regularly 89c, 49c

Third Floor

Leather Goods

Hand Bags, silk lined, frame purse, in black, navy, brown; regularly $5, $2.98

Leather Bags, envelope and pouch style, pinseal, calf and Persian leathers, in black and brown; regularly $3.00 ..... $1.98

Leather Bags, assorted styles and colors, some with inside purse and mirror; regularly $2.00 ..... $1.00

Slip-On Sweaters

100 Beautiful Silk and Wool Slip-On Sweaters, two-tone sport effects, in gray, navy, tan, black and white, jade, blue and gray; taken from our reg. $4.98 stock, $2.79

Girls' Smocks, all white, with sailor collar, pockets and belts, long sleeves; regularly $1.98 ..... 49c

Second Floor

Boys' Clothing

Boys' Blue Serge Pants, full lined, fine for school wear; sizes 8 to 17; regularly $2.00 ..... $1.45

Boys' Two Pant Wool Suits, dark mixtures, pants full lined and cut full, assuring long wear; sizes 8 to 16; regularly $10 ..... $6.95

Street Floor

Children's Coats

Ten big values in Children's Coats, made of polo and velour; some have silk linings, others have sateen; sizes 10, 12, 14; values up to $12.98 ..... $2.98

Third Floor

Groceteria

Campbell's Soups, 3 Cans 25c

Campbell's Pork and Beans, 3 Cans 25c

Basement

MANY ATTEND FUNERAL

Dr. T. B. Smith Buried Today—Funeral Services at St. Margaret's Church

There was a large attendance at the funeral of Dr. Thomas Burke Smith, medical examiner for Northern Middlesex county, and one of the most prominent physicians of this city, which took place this morning. The funeral cortege, headed by an automobile filled with floral offerings, left the home of deceased, 62 Florence avenue at 8 o'clock and wended its way to St. Margaret's church, where at 9 o'clock, a high mass of requiem was celebrated by the pastor, Rev. Chas. Gilligan. Sealed within the sanctuary were Rev. John C. Duffy, O.M.I., of Tewksbury, Rev. M. C. Gilbride of Collinsville, Rev. David J. Murphy, formerly of North Billerica and now of Dorchester, and Rev. D. J. Heffernan of St. Peter's church, this city.

Seated in the church were representatives of all walks of life including representatives from various organizations with which deceased was affiliated, among them being Hon. Thomas J. Enright, judge of the district court; Supt. Thomas R. Atkinson of the police department, Chief Edward F. Saunders of the fire department, Hugh J. Molloy, superintendent of schools, City Librarian Frederick A. Chase, Agent Francis J. O'Hare of the board of health, Undertaker Geo. W. Healey, Michael J. Johnson, organist at St. Patrick's church, Hon. James E. O'Donnell and others.

DR. T. B. SMITH

The choir, under the direction of L. N. Guilbault, who also presided at the organ, rendered the Gregorian chant, the solos being sustained by Fred Cummings, E. J. Larochelle, C. F. Calnan and John J. Flynn. At the offertory Mr. Cummings sang "O Meritum Passionis," and at elevation Mr. Larochelle rendered "Miserenini Mei." As the body was being borne from the church the choir sang "De Profundis," the solos being sustained by Mr. Cummings.

The bearers were Dr. A. J. Halpin, Dr. Fred Murphy, Dr. Marshall L. Alling, Dr. John F. Boyle, Dr. James F. Loughran and Dr. William Burke, the latter of Cambridge. Lowell council, K. of C., was represented by Dr. James J. Hoban, Dr. James F. Gaffney, Dr. William F. Ryan and Dr. Hugh Walker. The delegates representing Court Merrimack, F. of A., were as follows: Chief Ranger Charles A. Gallagher, Councilor James J. Gallagher, Past Chief Ranger John J. Barrett, John W. Sharkey, John F. Hendricks and Edward J. McInerney. The Lowell Medical society was represented by Dr. J. B. O'Connor, Dr. Archibald Gardner, Dr. George Leahey, Dr. Timothy Halloran, Dr. B. B. Benner, Dr. M. D. Bryant, Dr. Joseph A. Mehan, Dr. H. L. Leland, Dr. Leonard Huntress, Dr. Edward M. Murphy, Dr. Pierre Brunelle and Dr. M. A. Tighe.

Burial was in the family lot in St. Patrick's cemetery, where the committal prayers were read by Rev. Fr. Galligan, assisted by all the clergymen who attended the service. The ushers at the house and church were John J. Flaherty, James J. Kerwin and Clarence J. Garvey. Funeral arrangements were in charge of Undertaker James F. O'Donnell & Sons.

EMBROIDERED NEGLIGEES

Simple embroidery is the means of making simple negligees attractive. Single stitch, outline, darning stitch and lazy-daisy are the kinds of embroidery most used on summer breakfast coats and kimonos of voile, dotted swiss or crepe de chine.

Not that these are the same as the breakfast coats of other years! Even here fashion has a word to say and the word is side sashes, blouson styles and wide cuffs.

The embroidery is usually brilliant colors—jade green, peacock blue, violet, henna, gold and red.

FATHER OF FORMER LOWELL PRIEST DEAD

MARLBORO, May 23—James Carney, one of the oldest residents of this city, died at his home on Devens street yesterday morning. He came to Marlboro 60 years ago, arriving from Cork, Ireland, where he was born.

Mr. Carney was about 75 years of age, and during his life he held many responsible positions. He was actively identified with the early years of Marlboro as a city and served as chairman of the board of aldermen at different times, and on one occasion was acting mayor of the city.

Mr. Carney was a member of the parish of the Church of the Immaculate Conception, and served as president of the Holy Name society over a long period. He was treasurer of the local branch of the Ancient Order of Hibernians for about 40 years and was a charter member of the local court of the Massachusetts Order of Foresters.

Always taking a lively interest in civic affairs he was well known to the people of the city and was held in high esteem.

He is survived by three sons, Rev. Fr. Eugene A. Carney, pastor of St. Agatha's church in East Milton and formerly attached to St. Michael's church in Lowell, J. Frank Carney and James H. Carney, the two latter engaged in business in this city, as well as two daughters, the Misses Anna T. and Minnie F. Carney.

The funeral services will be held Friday morning at 10 o'clock in the Church of the Immaculate Conception.

DEATHS

ELLIS—Elisha W. Ellis, who had made his home in Chelmsford for a number of years with his son, Herbert E. Ellis, died Monday evening at the home of his son, Fred E. Ellis, in Belfast, Me. His age was 82 years. Deceased was a member of Thomas H. Marshall post, G.A.R., of Belfast, Me.; of Marsh River lodge, A. F. and A. M. of Brooks, Me., of which he had been a member for 63 years, and during his residence in Chelmsford he was affiliated with the Chelmsford Veterans' association. He leaves two sons, Herbert E., of Chelmsford, and Fred E. Ellis of Belfast; a sister, Mrs. Sarah E. Peavey of Chelmsford, and two grandchildren, Louise May and Elmer G. Ellis of Belfast, Me.

MOULTON—Miss Marion G. Moulton died suddenly yesterday afternoon at her home, 83 Ottawa street, aged 22 years, 7 months, 14 days. She was a well known resident of Centralville and an esteemed member of St. Michael's church. She leaves her father and mother, Mr. and Mrs. George F. Moulton, Mr. Moulton, a well known motorman on the local street railway; two sisters, Helen and Anna, and two brothers, George, Jr., and Lawrence Moulton; also her grandmother, Mrs. Mary J. Moulton and one aunt, Mrs. James P. Richards.

YORKE—John Yorke, an old resident of this city, died yesterday afternoon at the Chelmsford street hospital, after a long illness. He is survived by one sister, Mrs. Mary Libby of Nashua, N. H. The body was removed to the rooms of Undertaker M. H. McDonough Sons.

FORBES—Mr. Percy O. Forbes, a resident of this city for the past seven months, passed away early this morning at the Lowell General hospital at the age of 28 years, 6 months and 26 days. He is survived by his wife, Mrs. Jennie Forbes, of this city; three sisters, Mrs. John Wolfe of North Weymouth, Mass., Mrs. John W. Joy of Collinsville and Mrs. William Carlson of Providence, R. I.; his mother, Mrs. Oren Forbes of Yarmouth, N. S., and a brother, Wilfred Potter of Nova Scotia. His body was removed to Saunders' funeral home, 217 Appleton st.

FUNERALS

SCRAGGS—The funeral of Thomas G. Scraggs took place yesterday afternoon from his home, 20 Vinal street, Collinsville, and was largely attended. The services wer econducted by Rev. E. Victor Bigelow, pastor of the South Congregational church of Andover and formerly of this city. The floral tributes were numerous. The bearers were Phillips B. Redden, G.M.; Albert E. Arthur, N.G.; David A. Thomas, P.G., and George E. Mackley, P.G., all members of Loyal Integrity lodge 6630, I.O.O.F., M.C., who conducted the ritual of the order at the grave. Burial was in the family lot in the Westlawn cemetery. The funeral arrangements were in charge of Undertaker William H. Saunders.

PARKER—The funeral of Miss Annie May Parker took place yesterday afternoon from her home, Greenmont avenue, Dracut, where services were conducted by Rev. Myron D. Fuller. There were numerous floral tributes. The bearers were Neil Douglas, Asa Stickney, Albert N. Fox and Bert A. Cluff. Burial was in the family lot in Westlawn cemetery, where the committal prayers were read by Rev. Mr. Fuller. The arrangements were in charge of Funeral Director John A. Weinbeck.

JODOIN—The funeral of Joseph T. Jodoin took place this morning from his home, 152 West Sixth street, at 8.15 o'clock and was largely attended by relatives and friends. The funeral cortege proceeded to St. Michael's church, where a high mass of requiem was celebrated at 9 o'clock by Rev. Thomas J. Heagney. The choir sang the Gregorian mass, Miss Margaret Griffin and Mr. Thomas P. Boulger sustaining the solos. Mrs. Ella Reilly Toye presided at the organ. There were many floral tributes and spiritual bouquets. In attendance at the funeral were the following delegation from the Lowell lodge No. 615 Loyal Order of Moose: William T. Harvey, Patrick R. Monahan, James Bragan and James McCann. The bearers were Peter Gallagher, Peter Jodoin, Frank Jodoin, John Jodoin, Henry Doran and James Gallien. Interment was in St. Patrick's cemetery. The Rev. Thomas J. Heagney read the committal prayers. Funeral arrangements in charge of Undertaker Peter H. Savage Son Co.

KELLEY—The funeral of Michael F. Kelley took place this morning from his home, 1 rear 13 Blinkhorn ave. at 9 o'clock and was largely attended by relatives and friends. At St. Michael's church a funeral mass of requiem was celebrated at 9.45 o'clock by Rev. James J. Lynch. The choir sang the Gregorian mass, the solos being sustained by Miss Margaret Griffin and Thomas Boulger. Mrs. Ella Reilly Toya presided at the organ. There were many beautiful floral pieces as well as many spiritual bouquets. On Tuesday evening at 7.30 o'clock, the Fraternal Order of Eagles under the direction of Worthy President Timothy F. Barry, conducted the services of their order, the solos being sustained by Mr. James E. Donnelly. The Holy Name society of St. Michael's church also held services there Tuesday evening. In attendance at the funeral was the following delegation from the Fraternal Order of Eagles: Messrs. Thomas J. Hunt, James E. Riley, James A. Manning and William Mulligan. The bearers were Messrs. John Kelley, Patrick Kelley, Edward Kelley, William Reed, Edward Liston and John Whitehead. Burial took place in the family lot in St. Patrick's cemetery, where Rev. James Lynch read the committal prayers at the grave. The funeral arrangements were in charge of Undertaker William A. Mack.

TRY A
SUN
CLASSIFIED
AD

DIANA AND HER DOGS

The German police dog is hardly as classic in form as the dogs that decorate the statues of the goddesses, but these two, Nada and Felicie III, make a pretty picture with their young mistress, Miss Diana Guest, of Roslyn, N. Y. This, at the Nassau County (N. Y.) Kennel Show.

MOVIES ME EYE—IT'S SHELBY!

Looks like a set-up for a wild-west thriller. But guess again! It's part of Main street, Shelby, Mont., where Jack Dempsey meets Tom Gibbons, July 4.

LEADER OF GANG OF AUTO THIEVES HANGS HIMSELF

BRIDGEPORT, Conn., May 23—Harold Goldby, younger of two brothers sentenced yesterday for the the theft of automobiles, hanged himself with a bed sheet in his cell in the county jail early today. Fifteen minutes after a watchman had passed the cell door the body was faund suspended from a bar.

It had been alleged that Harold Goldby was one of the leaders of a gang of automobile thieves. He was sentenced to serve from 3 to 5 years in stat prison for the theft of four autobiles. His brother, Nathan, got six months for stealing one machine.

FUNERAL NOTICES

MOULTON—Died May 22, in this city, Miss Marion G. Moulton. The funeral will take place Friday morning from the home of her parents, Mr. and Mrs. George F. Moulton, 83 Ottawa street, at 9 o'clock. There will be a solemn high mass of requiem at St. Michael's church at 10 o'clock. Burial in St. Patrick's cemetery. The arrangements are in charge of Funeral Director James W. McKenna.

CARD OF THANKS

The undersigned wish to express their heartfell thanks to relatives and friends for the many acts of kindness and beautiful floral tributes and spiritual bouquets which helped so much to lighten their sorrow in the loss of their dear son and brother.

MR. AND MRS. PATRICK CONLEY and Family.
MR. AND MRS. WILLIAM NELSON
MR. AND MRS. GEO. E. GAGNON
of North Chelmsford.

SUN BREVITIES

Best printing, Tonin's, Associate bldg.

Catering the best—Lydon. Tel. 4934.

French Lingerie Laundry. Tel. 6620.

Fire and liability insurance. Daniel J. O'Brien, Wyman's Exchange.

Mirrors resilvered, new ones made to order. Lowell Mirror & Plate Glass Co., 561 Dutton st. Tel. 6891.

This week's total payroll at city hall is $39,360.22, compared to $39,618.62 last week.

Among the guests who have recently registered at the Northfield hotel, East Northfield, Mass., are Frank W. Sawyer and C. E. Towne of Lowell.

Frazee Denies Red Sox Sold

Continued

but he refused to make public the price paid.

$1,250,000 Involved

BOSTON, May 23—The sale of the Boston American League Baseball club to Columbus, Ohio, interests involved at least $1,250,000, it was believed here. This is the price asked by President Frazee in recent negotiations with local interests. Previous bids are said to have approached within $150,000 of that figure. Transfer of the club itself and of Fenway park, a majority in both of which Frazee owns, is comprised in the deal.

The sale marks the passing from baseball in this city of the man who has sold more star baseball players probably, than any owner of a major league team. Frazee succeeded J. A. Lannin, who was owner of the world's champion teams of 1912, 1915 and 1916, after the Red Sox had won the world's championship in the latter year. The stars of that team were sold or traded singly or in groups until today none is left. Another world championship was won in 1918 under Frazee's ownership, but the disposition of players thereafter resulted in the team falling to the lower places in the standing and last year they finished last. There was no information regarding the sale available here today.

Ban Johnson Talks

CHICAGO, May 23—"It is my understanding that the sale will be made," said Ban Johnson today in commenting on the reported sale of the Boston American Baseball club.

Lowell People in Train Wreck

Continued

sitting in the first seat of one of the cars and after the crash, found himself on the floor, near the door, with a brakeman astride his neck.

"It was one of the most miraculous escapes from serious consequences I ever heard of," said Mr. Robertson this noon. Although shaken up somewhat he was unhurt.

What Might Have Been

At the Winchester Highlands station and just beyond, the railroad is constructed on an eight foot hill, but unfortunately when the cars left the irons and pitched sideways they canted in the opposite direction. If they had pitched to the right, nothing could have stopped their fall over the embankment and loss of life would have been unavoidable. The escape from serious injury by so many passengers was miraculous, but is accounted for in a measure by the fact that none of the cars was thrown completely over, although tipped to a dangerous angle.

Windows in al cars were broken and seats were torn from their fastenings, vestibules were demolished and much of the frame work of the combination baggage and smoking cars was smashed. The other seven cars were of steel construction and held together despite the shock.

The main line tracks were completly blocked, but the railroad sent all Southern division trains over the Woburn loop, without an appreciable delap in service. Wrecking crews were quickly on the scene, but it will be several hours before the derailed coaches are righted and swung off the main tracks.

Pasengers on the train who were not injured and wished to continue their trip walked about a mile down the tracks to Winchester where a special train was made up for Boston. The train left Concord, N. H., at 5.15 a. m., eastern standard time, left Lowell at 7.36 o'clock, and was due in Boston at 8.37 o'clock.

Of the 16 persons injured, eight were from Lowell, seven from Wilmington and one from Nashua, N. H. As a rule the train is traveling at a rate of about 50 miles an hour when it passes Winchester Highlands.

Lowell Boys' Experiences

Several Lowell boys, all students, who were in the smoking car at the time of the accident, told their version of the wreck to a Sun reporter and said it all happened so quickly that, until the lurching and dragging stopped, no one realized what had occurred.

"We were talking and laughing," said one of the boys, "when suddenly the car began to teeter and then tipped part way over. I should say about 45 degrees. The engine had pulled the smoking car away from the rest of the train and when the engine stopped the front wheels of the smoking car were not in sight. I think the train was going about 50 miles an hour when the accident occurred.

"There was no confusion at all and even the women seemed very cool and collected. Some of the occupants of the smoking car got scratched up a little bit, but no one was seriously injured. After we got out of the car and looked around we all agreed it was a miracle that there were no fatalities. I presume that the smoking car breaking away from the rest of the train was a good thing."

Among the Boston college high school students on the train from Lowell were Francis Reagan, Patrick Wynn, Fred Leary, Joseph Buckley, Daniel Whelan, John Craven, Gilbert Hunt, Francis Ward, Paul Folsey, Edward Murphy, Joseph Sweeney, Sylvester O'Toole, John Brosnan, Philip Mullane, John Gallagher and Victor Rochette. There also was a large quota of Boston University boys and girls as well as many students at Boston business colleges.

HAND BAGS
Of black or brown suede cloth. Thursday Special
59¢

THE GAGNON COMPANY
HOME OF THE GREATEST VALUES

WHITE HUCK TOWELS
Size 18x36, red bordered. Thursday Special
17¢

Thursday Specials

COATS, DRESSES

Women's and Misses' Good Looking Sport Models, in camel tan, choice of several different styles, sizes 16 to 42. Thursday Special $6.98

Odd Lot of Silk Dresses, medium and dark colors, styles suitable for women or misses, sizes to 42. Thursday Special.... $6.98

SECOND FLOOR

HANDKERCHIEFS, NECKWEAR

Women's Handkerchiefs, of fine white lawn. Thursday Special ..... 3 for 25¢

Boys' Handkerchiefs, with colored borders. Thursday Special ..... 15¢

Eyelet Vests, with rolled or Bramleigh collars and cuffs. Thursday Special..... 35¢

Looping and Pleating, for trimmings, in fancy colors. Thursday Special, yard..... 7¢

STREET FLOOR

TOILET GOODS

Sanitol Tooth Powder, in cans. Thursday Special ..... 18¢

Incense, in violet, pine, rose. Thursday Special ..... 17¢

STREET FLOOR

JEWELRY, LEATHER GOODS

Fancy Brooches, set with colored stones. Thursday Special ..... 10¢

Sautoirs, in black, silver, gold, or dull black fittings. Thursday Special ..... 29¢

STREET FLOOR

MEN'S FURNISHINGS

Men's Negligee Shirts, of white madras, with collars attached and soft cuffs; $1.50 value. Thursday Special $1.29

Men's Half Hose, of good fibre silk, black, cordovan, navy; 50c value. Thursday Special ..... 35¢

Men's Summer Union Suits, made athletic style from white nainsook, all sizes. Thursday Special ..... 50¢

STREET FLOOR

KNIT UNDERWEAR

Women's Union Suits, of fine ribbed jersey, low necks, no sleeves, sizes 38 and 40 only; 39c value. Thursday Special ..... 29¢

Women's Summer Vests, of fine jersey low necks, no sleeves, sizes 36 to 44; 59c value. Thursday Special ..... 45¢

STREET FLOOR

CORSET SECTION

Rengo Belt Reducing Corsets, made with reinforced front, 6 good supporters, sizes 25 to 36. Thursday Special..... $2.50

Elastic Bandeaux, in pink only, sizes 38, 42, 44; $3.50 values. Thursday Special .... 98¢

Lace Front Corsets, of good white coutil, sizes 24, 25, 26; $1.50 value. Thursday Special ..... 69¢

Bandeaux, pink or white, in odd sizes; 50c value. Thursday Special ..... 2 for 25¢

SECOND FLOOR

SMALLWARES

Double Mesh Hair Nets, large cap shape. Thursday Special ..... 3¢

Silk Thread, 50 yards on spool, black, white colors. Thursday Special ..... 5¢

Aurora Knitting Yarn, 2 ounce balls, in odd shades; 39c value. Thursday Special 23¢

Cling Blade Scissors, extra blade with each pair; $1 value. Thursday Special ..... 69¢

Basting Thread, 250 yards on spool. Thursday Special ..... 2 for 9¢

Silk Elastic, pink, blue, white, in odd widths. Thursday Special, yard ..... 10¢

Dexter Crochet Cotton, white and colors; 10c value. Thursday Special..... 4 balls 29¢

Hooks, Eyes, Snaps, in odd sizes. Thursday Special, card ..... 2¢

STREET FLOOR

BOYS' CLOTHING

Boys' Sweaters, all wool jersey, in red, brown, blue. Thursday Special $1.98

Boys' Wash Suits, Oliver Twist and middy styles, sizes 3 to 8. Thursday Special .... 79¢

Boys' Khaki Blouses, sizes 6 to 15. Thursday Special ..... 50¢

Boys' Baseball Suits, heavy material and fast color, sizes 6 to 10. Thursday Special $1.50

Boys' Leather Belts, with nickle buckles. Thursday Special ..... 19¢

BASEMENT

SHOE DEPARTMENT

Women's White Shoes, low cut, canvas, with low or military heels, some with colored trimmings, sizes 2½ to 8 in lot; values to $2. Thursday Special $1

Women's Low Shoes, black and tan oxfords or strap pumps with military or low heels, made of vici or calfskin, plenty of large sizes and wide widths in lot, 2½ to 8; values to $3. Thursday Special $1.65

Women's High Tennis Shoes, in white, just right for Field Day, also high shoes, oxfords and strap pumps with heels, sizes 2½ to 8; $1.50 value. Thursday Special..... 95¢

White Canvas Pumps, for girls, made strap style, with wide leather soles on nature lasts, sizes 6 to 2; $1.25 value. Thursday Special ..... 79¢

White Buckskin Shoes, for children, buttoned style, with hand turn soles, sizes 2 to 8; $1.50 values. Thursday Special .... 98¢

Children's Patent Leather Shoes, with cloth or kid tops, made with turn soles on easy fitting lasts, sizes 1 to 5; $1 and $1.25 values. Thursday Special ..... 69¢

Children's One-Strap Pumps, of patent colt, made on nature lasts, with hand turn soles, exceptionally good quality, sizes 8 to 11; $2.50 value. Thursday Special $1.59

Boys' Tan Shoes, high blucher style, made with good solid leather soles, sizes 9 to 13½. Thursday Special $1.50

BASEMENT

WOMEN'S WEAR SECTION

Silk Jersey Petticoats, with wide accordian pleated ruffles, in the most wanted street shades, some with two tone trimming; $2.98 values. Thursday Special $2.29

Kitchen Aprons, made circular style, with double yokes, from good quality percale, assorted small figure patterns. Thursday Special 29¢

Extra Size House Aprons, made of good quality percale, buttoned on side, shirred at waist line, sashes and rick-rack braid trimming, medium colors; $1.50 value. Thursday Special $1.15

Envelope Chemise, of good quality cotton, bodice tops, trimmed with hemstitching, sizes 38 to 44. Thursday Special ..... 49¢

Step-in Bloomers, of fine pink or white cotton, trimmed with hemstitching. Thursday Special ..... 29¢

Fancy Camisoles, trimmed with lace insertion and hamburg, bodice style or regulation shoulders, sizes 36 to 44, slightly counter soiled; $1.98 values. Thursday Special $1.15

SECOND FLOOR

GLOVES

Women's Gloves, of chamois suede, 2-clasp style, in all colors; 65c value. Thursday Special ..... 50¢

STREET FLOOR

HOSIERY

Women's Thread Silk Hose, full fashioned, reinforced heels and toes, in colors, slightly irregular of $2 grade. Thursday Special. 95¢

Women's Fibre Silk Hose, in black only, Ipswich brand; 59c value. Thursday Special 49¢

Women's Hose, two tone fibre silk, a large assortment to choose from; 50c value. Thursday Special ..... 29¢

Off Lot of Children Socks, good quality silk lisle, different colors, slightly counter soiled; 25c value. Thursday Special ..... 15¢

STREET FLOOR

WAISTS

Pongee Silk Waists, V or tuxedo necks, long and short sleeves, tailored, tucked and embroidered. Thursday Special $1.50

SECOND FLOOR

INFANTS' AND CHILDREN'S WEAR

Girls' Organdie Dresses, pink and blue, in smart styles, trimmed with small ruffles and pin tucking, sizes 2 to 14; $2 values. Thursday Special $1.29

Children's Pajamas, made Billie Burke style, white trimmed with pink or blue, sizes 4 to 14; $1 value. Thursday Special..... 75¢

Babies' Rompers, of good white poplin with pink or blue trimming, sizes 1 to 4 years; $1 value. Thursday Special..... 79¢

Children's Straw Hats, in black, navy, copen, rose, white. Thursday Special ..... 50¢

SECOND FLOOR

Dayton, O., has the most motor vehicles per square mile—1385.

Twelve per cent more motor tourists visited national parks last year than in the preceding year.

Palestine has 700 motor cars and 100 trucks.

Sixty electric lines operate motor buses in outlying territories.

Forty railroads are using motor buses on short lines.

Last year saw the construction of 20,000 miles of highway.

Sixty per cent more automobiles were produced in 1922 than in 1921.

Women own an estimated total of 6 per cent of the cars in the United States.

In value of product, automobile industry is the third largest in the United States.

Six per cent of the passenger automobiles in the country are the property of business houses.

Newark, N. J., has 402 motor buses that carry about 15,000,000 passengers a month.

There were 90,000 taxicabs in the United States in 1922.

There are 499,000 motor vehicles in Canada, nearly half of these being in Ontario.

California has 251.4 motor vehicles registered to every 1000 persons, or one car for every 3.8 persons.

Total amount of gasoline consumed in the United States last year was 6,382,000,000 gallons, 80 per cent of which was consumed by automobiles.

Ask Your Banker

If you have $1000 or so to invest in transportation, and if you want to make your $1000 go as far as possible, it will pay you to consider this before buying a used car:

For less than $1000 you can buy a new Dodge Brothers Touring Car. And when you do that you eliminate the element of doubt. You know that in a year from now it will still be practically a new car, either to command a high price on the used car market, or to continue for many years to give you comfortable, dependable transportation.

If you aren't sure that this is good advice—ask your banker.

Our Purchase Plan May Apply.

Lowell Motor Mart, Inc.

Moody, Tilden and Colburn Sts.

ALL

OAKLAND MODELS

For Friday and Saturday Delivery

THIS WEEK

5-passenger Touring Car $1095
2-passenger Roadster 1075
4-passenger Sport 1270
2-passenger Sport 1250
2-passenger Coupe 1290
5-passenger Coupe 1560
5-passenger Sedan 1665

There never was as big a demand for Oakland cars as there is at the present time.

The most economical car to maintain.

LOWELL OAKLAND COMPANY

614-624 Middlesex St. Tel. 6142

AUTOISTS—

Step On It; But Stop at the Old House of Donovan. Everything New.

Luggage Carriers, Light, Medium, Extra Heavy.
Springs and Bumpers to fit all cars.
Socket Sets and Piston Rings to conform to all cars.
Chamois, Auto Soap and Body Polish.
Dog Furnishings, Collars, Harnesses and Leashes.
Bags, Suit Cases, Auto Trunks. All genuine Leather.
Dusters, Feather and Wool.
Folding Auto Chairs and Stools.

Slip covers made to order to fit all cars. Ford covers in stock. Cushions, Curtains and Tops made and repaired.

Donovan Harness and Auto Supply Co.

Corner Market and Palmer Streets

Young Pilots Roam Sky In Home-Made Plane

DECATUR (GA.) BOYS IN THEIR HOME-MADE AIRPLANE. LEFT TO RIGHT: R. J. FREEMAN, GEORGE PERRINE, DONALD PERRINE AND EUGENE BROWN.

By HUBERT BAUGHN
(N.E.A. Service Writer)

DECATUR, Ga., May 23.—Out of a pile of junk they bought at auction for $35, four high school boys here have built an airplane that is taking them on almost daily flights to nearby cities.

Recently they flew to Chattanooga, Tenn., making the round trip of 280 miles in 4 hours and 20 minutes.

They have made successful trips to Augusta, Birmingham, Athens, Columbus, Macon and Savannah.

A trip to the west coast during their summer vacation now is being planned.

Town's Sensation

The boys and their home-made air flivver are the sensation of Decatur, and huge crowds assemble daily to watch them take off.

The government in January conducted a public sale of old airplane parts at the Americus (Ga.) air station.

Eugene Brown, R. J. Freeman and George and Donald Perrine, all 17, obtained a leave of absence from high school and attended the sale.

Advised By Flyer

Atlanta aviators advised the boys and then they got busy. In two months their plane was ready for a test, and army aviators tried it out and pronounced it "o. k."

"We worked every afternoon and every night for 60 days," says Eugene Brown, the official pilot, "and we did all the work by ourselves."

Van Burgin, ex-army flyer and president of the Atlanta Air board, taught the boys how to fly the machine, and now they are just as much at ease in the air as at the ball park.

As far as is known here, the four are the world's youngest aviators.

POWER IN AUTOS

Immensity of Force in Horsepower and Momentum

Do you realize the power and weight behind your automobile as you ride smoothly along the highway?

If you do—and if you know what these amount to—you can also realize the danger lurking within that moving vehicle, were it not under your absolute control.

For instance, the power in the engine pulling your car equals the combined force of from 20 to 45 horses, according to the rating of the individual motor car. To realize the immensity of this, think of only 20 horses, two abreast, pulling a heavy load along the street, drivers yelling, wheels creaking, men running alongside and ahead to keep pedestrians off and clear the road of obstacles.

Then imagine this great force pulling a comparatively dingy vehicle like an automobile, weighing only a ton or a little more. Only an occasional toot of the horn warns another of this oncoming force, yet neither you—controlling it—nor the pedestrian—threatened by it—think of its immensity.

Would Realize Danger

If you did, you would always keep a serious eye on the road ahead and a steady hand on the wheel. And the pedestrian would always exercise special caution in crossing the street.

In addition to the force developed by the engine, there is another which adds so much more to the danger in a moving automobile. The other force is called momentum. That is, the impetus or inertia developed by a moving body which, as the motion continues, makes it so much harder to stop.

TURN OF A KNOB LIFTS CAR

No more will the woman motorist have to call on man to jack up her car for a change of tires. For Walter S. Josephson of New York, scientist, has invented a source of energy which will do the work with the least possible effort. The energy comes in steel flasks, as a highly expansible liquid, and exerts a tremendous force by the mere turning of a knob opening the controlling valve. Miss Grace Krueger of New York is here shown operating a special jack with a small bottle of stored energy.

BETTER, SMALLER CARS

Europe Will Show America How to Build Them

Europe is coming to teach America how to build small cars.

The occasion will be the international 500-mile race to be held at Indianapolis on Decoration day. Then, for the first time since the war, foreign drivers will be at hand to take part in the event. South America, Italy, France, England and Germany will participate on an equal basis—if not more so with the American drivers. And from these, engineers expect to learn much about the construction of the small car.

For this will be a small-car race exclusively. The engine sizes are limited to 122 cubic feet piston displacement, quite a reduction from the 183-inch size of last year.

And who but the European engineers are greater experts at this kind of automobile? The war has made them so. High cost of fuel and machine parts have driven the foreign manufacturers to the smaller car. Now they have developed this motor to such a degree of perfection that America will have much to learn from them.

BROKEN WIRE DELAYS TRAFFIC

The breaking of one of the main feed wires of the street railway company on Appleton street at 5.30 last night tied up service on several of the city lines for a short while. Cars from Centralville and Belvidere were the most seriously inconvenienced as the wire carried the feed for the trolley wires in those districts. The break occurred near the postoffice.

COUNTY OF MIDDLESEX

Proposal for Coal

Sealed proposals addressed to the Middlesex County Commissioners and endorsed "Proposals for Coal," will be received by said Commissioners at the Court House, Lowell, until Monday, the 28th day of May, 1923, at 10 a. m., for a supply of coal to be delivered at the Training School at North Chelmsford, Mass., and at that time will be publicly opened and read.

All bids must be upon blank forms to be obtained at the office of the Commissioners, Court House, East Cambridge, and must give the prices proposed both in writing and in figures, and be signed by the bidder with his address.

Each bid is to be accompanied by a certified check for Two Hundred Dollars ($200.00) payable to the County of Middlesex, said check to be returned to the bidder unless he fails to execute a contract should it be awarded to him.

All bids will be compared on the basis of the estimated quantities of coal needed which are as follows:

800 tons, more or less, best "New River Coal," or its equal, 2000 pounds to the ton.

50 tons, more or less, best Anthracite nut coal, 2000 pounds to the ton.

35 tons, more or less, best Anthracite Furnace coal, 2000 pounds to the ton.

The above is to be delivered at the Training School at North Chelmsford at such time and in such quantities as the Superintendent may order.

The quantities are approximate only and the Commissioners expressly reserve the right of increasing or diminishing the same.

Specifications and forms of proposal and contract may be obtained at the office of the Commissioners, Court House, East Cambridge, Mass.

The Commissioners reserve the right to reject any or all bids, or accept any bid as they may deem best.

ALFRED L. CUTTING,
ERSON B. BARLOW,
WALTER C. WARDWELL,
Middlesex County Commissioners.

Cambridge, May 18, 1923.
m23-24-25

SHERIFF'S SALE

Commonwealth of Massachusetts
Middlesex, ss. May 11, 1923.

Taken on execution, and will be sold at Public Auction, on Saturday, June 16th, 1923, at eleven and thirty minutes A. M., at the office of James Stuart Murphy, Esq., room No. 418, in Appleton Bank Building, No. 174 Central street, in Lowell, in said County, all the right, title, and interest which George Andriopoulos of Dracut in said County, (not exempt by law from attachment or levy on execution) had on March 23rd, 1923, at three o'clock P. M., that being the time when then the same was attached on mesne process, by virtue of a special precept of attachment, in and to the following described two parcels of real estate, to wit:

The land with buildings in Dracut in said County, bounded and described as follows: Beginning at the northerly side of Davis street, which is shown on a plan entitled, "Plan of Davis street in Dracut, Mass., recorded with Middlesex North District Deeds, Book of Plans 10, plan 9, at a point in a stone wall distant three hundred thirty-two feet, more or less, westerly from a stone bound at the intersection of said Davis street with the Nashua Road; thence northerly by said street westerly along land of Samuel Hagerman and of David George, now or formerly, to a corner of the wall; thence still northerly along said George land to a stone bound at other land, now or formerly of said Hagerman; thence westerly by said last named land, about three hundred and seventy-one feet to a stone bound in the wall at land of one McNamara, formerly; thence southerly along said wall, and said McNamara land, about eighty-seven feet to a corner of the wall at land conveyed to one Davis by said Hagerman by deed dated July 11, 1894, and recorded with said North District Deeds, Book 256, page 84; thence easterly and southerly along said Davis land to said Davis street; thence easterly along said Davis street to the point of beginning.

Also the land in said Dracut, situated on the northerly side of Davis street, containing six acres, more or less, and described as follows: Beginning at the southwesterly corner of the premises at a stone bound in the wall at the westerly end of the northerly line of said Davis street; thence along the northerly line of said street about six hundred and forty-two feet to a stone bound; thence northerly at about a right angle, in a straight line, about six hundred forty-seven feet to a stone bound; thence westerly 10 feet to a stone wall; thence still westerly and southwesterly and northerly along land of said Hagerman and said McNamara by a stone wall to the point of beginning. Being the same land conveyed by deed dated August 23 1919, recorded with Middlesex North District Deeds, Book 610, page 522.

MARTIN CONWAY,
Deputy Sheriff.

m23-28 j4

Will Urge Deeper Merrimack at Washington

ARTHUR GENEST

JOHN J. McFADDEN

FRANK K. STEARNS

The city council again last night deferred action on the $10,000 order to provide additional regular patrolmen in the police department and will meet at an adjourned meeting on Friday night to attempt to settle its fate. The order already bears the mayor's stamp of disapproval and the question comes on the passage over the veto.

Evidently not familiar with the fact that Massachusetts is now operating on daylight saving time, it was 9 o'clock before the council slowly went into session. Aside from transacting considerable business of routine nature, the council voted to send a delegation of three members to represent Lowell at the deeper waterways conference in Washington on June 15 and Pres. Gallagher named Councilors McFadden, Stearns and Genest to this committee. The city solicitor also will be included and the mayor will be asked to make the trip.

It was just 9 o'clock when Pres. Gallagher called the meeting to order. Councilor Chadwick was absent.

Telesphore Gendron was granted a petition to erect a garage in a residential district.

The council accepted an invitation from the Broadway club to attend exercises at the unveiling of the memorial monument erected to the honor of Acre heroes in the World war on Sunday afternoon, June 3.

The council received a bond from the Saco-Lowell shops, indemnifying the city for all damages which may be sustained by the city in connection with the closing of Kitson and Worthen streets.

On motion of Councilor McFadden, the bond was accepted, to become operative on approval of the city solicitor.

It was the belief of Councilor McFadden that the council should take some recognition of the hearing to be held in Washington on or about June 15 on the question of making the Merrimack river navigable from Lowell to the sea and moved the president name a committee of three, in addition to the city solicitor, to represent the city at the hearing.

On the passage of the motion, Pres. Gallagher named Councilors John J. McFadden, Arthur Genest and Frank K. Stearns. Mr. Stearns was a member of a similar committee appointed last year, but which ceased to hold together when the 1923 government took office.

Pres. Gallagher read the order transferring $10,000 to the police department to care for the appointment of additional regular patrolmen.

Councilor Sadlier moved that when the council adjourn it adjourn to meet next Friday night.

Pres. Gallagher said that when action on the order was deferred last week it was with the understanding it should be acted on last night.

Councilor Sadlier replied he now wanted more time to elapse before action is taken.

The motion to meet again on Friday night carried, 9 to 4, and the order did not come up for discussion.

Councilor Lambert moved that arrow markings be placed on the bases of all beacon traffic signs and that the chief of police and city engineer confer on the matter and take the proper steps to see that this is done.

Councilor Cosgrove felt the attention of the police chief should be called to the traffic danger existing at the junction of Appleton and Thorndike streets.

Councilor Lambert's motion carried.

Councilor Stearns moved that Mayor John J. Donovan be asked to accompany the special council committee to Washington for the deeper waterways hearing.

Councilor Lambert moved the appointment of a committee of three from the council to confer with a representative of the Lowell Gas Co., inspector of public buildings and the city gas inspector to devise ways and means of expediting the installation of all new and open gas pipe work.

Adjourned at 10.30 o'clock.

REP. WEBSTER IS SERIOUSLY ILL

HAVERHILL, May 23.—Representative George Pearl Webster of the Fourth Essex district, one of the most prominent members of the legislature, is seriously ill at his home in West Boxford with an abscess on the head which has developed symptoms of meningitis. His condition is such as to cause grave concern.

TRY A SUN CLASSIFIED AD

Look for the Name — it means

Real Bargains!

CENTRAL AUTOMOBILE TIRE Co

NO matter where you travel throughout New England, the Central Automobile Tire Co. is at your service. We have 17 years of experience and good will in back of our organization—established in 1906—which has been built up on our broad-minded policy of SERVICE, PRICE, QUALITY and MILEAGE. When buying your tires, regardless whether it be but one or six, assure yourself that the firm from which you buy has the reputation to stand back of the sale.

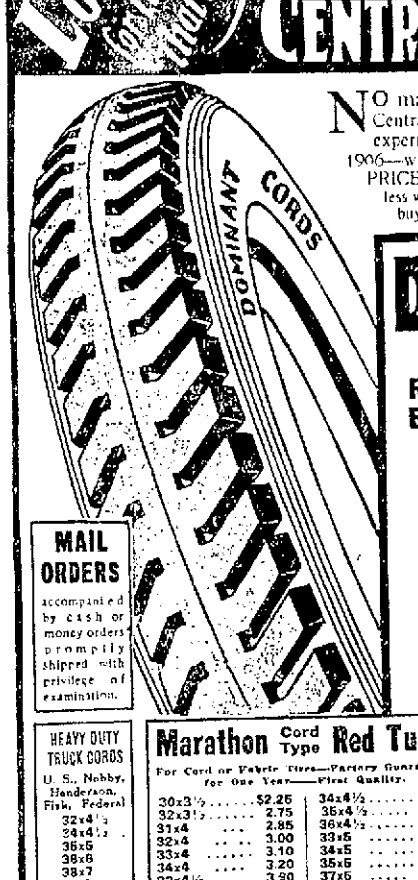

DOMINANT FIRST QUALITY NON-SKID CORDS

A Real Buy! CERTIFIED GUARANTEE 10,000 MILES A Real Buy!

ALL NON-SKIDS	Latest List Price	Our Sale Price	ALL NON-SKIDS	Latest List Price	Our Sale Price
30x3½	$17.70	$9.95	33x4½	$47.55	$22.15
32x3½	28.20	14.45	34x4½	48.70	22.95
31x4	32.65	16.70	35x4½	50.20	24.00
32x4	35.95	17.10	36x4½	54.45	25.50
33x4	37.00	17.60	33x5	57.90	27.00
34x4	38.50	18.20	35x5	60.85	28.50
32x4½	46.50	21.50	37x5	64.20	31.50

MAIL ORDERS accompanied by cash or money orders promptly shipped with privilege of examination.

HEAVY DUTY TRUCK CORDS
U. S., Nobby, Henderson, Fisk, Federal
32x4½
34x4½
36x6
38x6
38x7
40x8
At low Prices

Marathon Cord Type Red Tubes
For Cord or Fabric Tires—Factory Guaranteed for One Year—First Quality.

30x3½	$2.25	34x4½	$3.95
32x3½	2.75	35x4½	4.05
31x4	2.85	36x4½	4.25
32x4	3.00	33x5	4.50
33x4	3.10	34x5	4.75
34x4	3.20	35x5	4.80
32x4½	3.90	37x5	5.00
33x4½	3.70	36x8	5.75

FREE SERVICE
Drive your car to our store and we change your tires all around with no extra charge.

STORE OPEN SATURDAY EVENING
ORDER BY MAIL, PHONE OR WIRE

CENTRAL AUTOMOBILE TIRE CO.
212 CENTRAL ST. LOWELL, MASS.
Costello Building Telephone 6904

Store in Boston, Lawrence, Worcester, Portland, Springfield, Hartford, New Haven, Providence.

ROADSTER, TOURING CARS and TRUCKS

Act Quickly on These Bargains

AT YOUR OWN PRICE

The Following Must Be Disposed of at Once

NO REASONABLE OFFER REFUSED

DORT ROADSTER WILLYS-KNIGHT TOURING
PULLMAN TOURING TWO ATLAS TRUCKS
TWO OVERLAND TOURING CARS

WHAT WILL YOU GIVE FOR THEM?

R. W. DOIDGE in care of the
CHALIFOUX COMPANY Phone 5000

See Them TODAY

FIXING FOR FATHER NEPTUNE

Aquatic flappers are joyous on the west coast just now. A cosmetic genius has perfected a line of waterproof make-up, which is left undamaged by water. Miss Helen Vernon of the Ambassador Swimming club of Los Angeles is shown "trying it out."

ALLEGED SLAYER FLEES

Man Accused of Killing Policeman Escapes Under Shower of Bullets

MADISON, Wis., May 23—Captured in a restaurant late last night, James L. Whitfield, sought as the slayer of Patrolman Dennis Griffin at Cleveland, Ohio, broke away from two policemen and escaped, under a shower of bullets.

Madison was alive with searching bands until early today and hundreds of students of the University of Wisconsin aided in the chase by automobile and on foot. A general alarm was broadcasted throughout the state.

With Whitfield was a woman who gave her name as Marie Price, 23 years old. She said that she had traveled with him since his flight from Cleveland. She was locked up at the police station for questioning.

Like a Thief in the Night!

Bad weather steals through the laps of your roof. Protect your household goods with a weather-proof roof.

Free Estimates

ARTHUR J. ROUX

Telephone 4115. 147 Market St.

Fresh Trouble in Near East

Continued

calls that the Turks are known to have mined it.

The Maritza explosion, says the writer, is merely an incident. He adds: "It coincides, curiously enough, with the landing of troops in flagrant violation of the Mudania convention at or near the Isthmus of Bulair, which joins the Gallipoli peninsula to the mainland. This is regarded with far greater seriousness in British circles than what has been happening near Adrianople, for it aims at the cutting of overland communication between the allied garrisons at the Dardanelles and Constantinople. This already awkward position would be aggravated if the Turks, by the destruction of all the Maritza river bridges, made it impossible for the Gerek army to re-enter Thrace without grave delay in the event of the allies being suddenly attacked at Constantinople.

Discussion of Indemnity

LAUSANNE, May 23—(By the Associated Press) Premier Venizelos and Foreign Minister Alexandris of Greece have asked General Pelle, president of the financial commission to arrange a formal discussion of the indemnity question by the Near East Peace conference as soon as possible. The meeting probably will be held Friday.

The Greek delegation today officially denied a report that Greece had offered the city of Karagatch, opposite Adrianople, to Turkey if the latter would renounce her indemnity claims. The Greeks also characterized as ridiculous rumors that Greece was ready to hand over part of he merchant fleet for the same purpose.

AID SURVIVORS OF SHIPWRECK

Relief Organizations Take Charge of 436 Survivors at St. John's N. F.

Were Rescued When Canadian Pacific Liner Marvale Went Down

ST. JOHN'S, N. F., May 23—Relief organizations of this city early today were prepared to take charge of the 436 passengers and crew of the Canadian Pacific liner Marvale, rescued when the vessel went down after striking a reef off Newfoundland Monday, when they arrived in this city from the little town of Trepassey.

All of the passengers and a few of the crew were aboard a train bound for St. John's. The remainder of the crew, numbering 150, were aboard the government steamer Susu, which is making for this port.

The shipwrecked company, including numerous women and about 20 infants, suffered severely from cold, loss of sleep, and scarcity of food. All lost their personal possessions, escaping the doomed ship with nothing but the clothing they were wearing. It was planned to keep the Marvale passengerss here until the Canadian Pacific liner Melita arrived from Montreal to take them on board.

All joined in praise for Captain Lewis, declaring that his seamanship, coolness and judgment were responsible for the salvation of pasengsers and crew. When the Marvale crashed into the reef, gouging a great hole out of the bottom, Captain Lewis, they said, cooly headed the sinking vessel for the beach, the while he lowered his human freight into small boats. The big ship went down in seven fathoms, a mile from the beach, and the small boats proceeded to the little fishing village of St. Shotts where temporary though scanty relief was accorded the survivors.

Wife Hears from Maj. Pinger

Continued

cated its contents to the Associated Press. Major Pinger stated that late Sunday afternoon there was a commotion in the bandits' mountain stronghold and he was notified he was to be taken to the summit of the mountain, which is almost inaccessible.

Jef Solomon and Major Robert Allen, the latter also an American army officer, accompanied him.

"We climbed a thousand feet above summit," wrote Major Pinger, "the last 200 being almost sheer. We went up slowly and laboriously, ascending by means of hand and toeholds cut in the rock.

"When we finally reached our altitudinous destination, we were assigned to quarters hopelessly foul, already occupied by Chinese who probably were old prisoners held for ransom. We unanimously disapproved of our lodging and looking around, found a dugout which was fairly clean, though small. We cleaned it out the best we could, all of us voicing the hope that it would be our last captive home.

"We are away up in the air, as high as Mount Tamalpais at San Francisco, with a beautiful country spread out around us. The view is like an artists' map. But it serves to emphasize our squalid surroundings here. While down below, everything seemed blessed with a Sabbath peace and calm, our immediate surroundings suggested only the wickedness of man to man."

Major Pinger stated he believed the action of the bandits in choosing three Americans to move to the Paotauku summit was for the purpose of obtaining official American notice and thus speeding up the negotiations between the Chinese government and the brigands for the release of the captives.

He added that the bandits do not trust the Chinese government and would undoubtedly welcome foreign intervention.

Captives Still Alive

SHANGHAI, May 23—(By the Associated Press) Relief workers at Tsaochwang, the nearest point to the stronghold of the Suchow train bandits, today reported the arrival of messengers from the brigands' mountain retreat with the information that the outlaws had not carried out their death threat against the foreign captives.

The prisoners, it was stated, are in good health, except C. D. Musso, the Italian lawyer of Shanghai, who has been ill for a number of days.

No News For 48 Hours

PEKING, May 23.—(By the Associated Press) At the foreign legations today it was said that for 48 hours, no information had come from Lanchowfu regarding the Shantung bandits and their foreign captives.

There have been no replies to the last two notes which the diplomatic corps served on the foreign office. Both notes insisted emphatically on the release of the foreigners and the last communication expressed astonishment at the Chinese government's failure to accomplish anything.

Government sources indicate that among Chinese officials opinion is divided on the course to pursue in view of the legation's insistence that no force be employed in rescuing captives lest they be harmed in retaliation.

Foreign and Chinese opinion generally discounts the government's efforts to obtain the captives peaceably. It is pointed out in the last analysis the decision rests on Marshal Tsao Kun, head of the Chihli military party.

Messages to Peking have raised the question of the status of Marcel Bernier, the Frenchman who was released by the bandits with an ultimatum to the government. The captives, actuated by fears for their own safety, are said to be demanding his return to the outlaws' stronghold, contending that he was only paroled. Bernier's statement and the understanding of the French legation is that he was released definitely. Members of the legation say he has no intention of returning and there has been no intimation from the bandits that he is expected back.

WANTED

Immediately by all the home-owners in Lowell An Asphalt Shingle Roof.

Free Estimates

ARTHUR J. ROUX

Telephone 4115. 147 Market St.

14 LIVES LOST, 1000 HOMELESS

Three Blocks of Buildings Destroyed by Fire at Mexicali, Lower California

Blaze Started in Moving Picture Theatre—Loss May Reach $5,000,000

MEXICALI, Lower California, May 23—Fourteen persons are known to have been killed and more than three blocks of buildings war destroyed by a fire which started late yesterday in the operating room of a moving picture theatre here. The loss was placed at from $1,000,000 to $5,000,000, the higher figure being credited to agents of companies which had insured the buildings. One thousand persons were made homeless.

While only fourteen bodies have been recovered, local officials say at least 20 were killed and unofficial estimates put the number of deaths at a much higher figure. Many Chinese had underground lodgings in the district burned over and officials say it is probable many of the Chinese were trapped by the flames in the tunnels.

The known dead include the Mexican operator of the motion picture machine in the theatre where the fire started, and Mabel Sanderson, believed to be from Napa, Cal. Most of the other victims were Chinese.

There was no rear exit from the theatre.

FROM CARPET WEAVER TO BANK DIRECTOR

BY MARIAN HALE

NEW YORK, May 23.—Mrs. Sara Conboy was a good carpet weaver. So the other day a number of staid and serious business men got together and made her director of a bank!

It is the first time in the state that a woman has held such a position. And probably no other woman would fill the position quite as Mrs. Conboy means to do.

For the things she learned as a carpet weaver will determine her decisions as a bank director.

"I haven't any education," she says, "except such as I've picked up myself. My father died when I was 11 years old and I went into a candy factory to work. I worked 10 hours a day for $5 a week.

"When I was 16 I got a job in a carpet mill. Then I met a letter carrier and we were married. A year later he died. To support myself and my baby daughter I went back to work in the mill.

MRS. SARA CONBOY

Her Opportunity

"How did I ever get out of it? An offer came to go out on the road organizing textile workers. In those days organizers were not paid much. The work was hard and I was timid. But it was a chance to help other people and I wanted to forget my sorrow. So I went.

"It seems to me now that opportunity comes only once to a person. That was my opportunity. I travelled all over the United States urging shorter hours and better pay for the textile workers. A great part of the time I was working 18 hours a day that other women might have eight.'

The battle is not yet won, for the 48-hour week among textile workers is by no means universal. But in the meantime Mrs. Conboy has attained to the position of international secretary and treasurer of the United Textile Workers, an organization of 155,000 members, and she holds positions in some half dozen other national organizations.

Plans For Workers

The austere position of bank director holds no terrors for her.

"The bank was organized first of all," she says, "with the money of working people. Two things I am sure of: that this money shall not be used to defeat these people when labor troubles arise; and that in the foreign exchangds money shall be honestly transferred to those to whom it is sent.

"But more than all this, I am interested in taking married women and others out of the factories and putting them back in their homes. It can be done when working men are paid enough to support their families in comfort.

"Manufacturers point with pride to their day nurseries where working mothers may bring and leave their children.

"It is a peculiar circumstance that the cemetery is always just a short distance away."

PLUMBING AND HEATING

Wm. H. McElholm

465 WESTFORD ST.

Tel. 2645-M Lowell, Mass.

PAPERS LAUD NEW PREMIER

Appointment of Baldwin in Accordance With Popular Wishes, Says Press

Some of the Opposition Critics Regard Appointment as Triumph for Die-Hards

LONDON, May 23—(By the Associated Press) No incoming prime minister could wish for a better reception from the press than that accorded Stanley Baldwin. The morning newspapers say the appointment is in accordance with popular wishes and is the best solution under the circumstances. Reports from conservative quarters throughout the country confirm this opinion.

The comments of the labor and liberal newspapers are influenced of course by political considerations but none has a word against Mr. Baldwin personally. Some of the opposition critics, however, regard the appointment as a triumph for the die-hard section of the conservative party. The Daily Chronicle, a staunch supporter of David Lloyd George, says:

"It testifies to an Orientation of the conservative which is full of menace for the nation's future." Lord Curzon, the newspaper continues, was passed by because the die-hards have declared a vendetta against him. The Chronicle sneers at Mr. Baldwin's budget, and regarding his part in the Anglo-American debt negotiation it says: "It is possible that no negotiatior could have got better terms, but it is certain that none would have got worse."

This remark is apparently inspired by Mr. Lloyd George's speech before his constituents at Llanfairfechan last night, in which hte former prime minister, notwithstanding his promise to refrain from captious criticism, made it clear that the new ministry would receive less forbearance from the Lloyd George following than did Bonar Law. The speech is generally interpreted as foreshadowing a consistent Georgite opposition.

Curzon to Remain

LONDON, May 23. (By the Associated Press.)—Lord Curzon will continue to act as secretary for foreign affairs in the cabinet of Prime Minister Baldwin, according to unofficial predictions in government circles today.

One of Lord Curzon's first acts in his new ministry will be to deal with Russia's second reply to the British ultimatum, which it is expected Leonid Krassin, soviet representative here, will hand in today or tomorrow.

KRYPTOK GLASSES

THE INVISIBLE BIFOCALS

Modern Methods

Give relief for headache, dizziness and nervousness.

"See Us and See Better"

John J. Cluin & Son

Opticians Since 1882

19 PALMER STREET

CHALIFOUX'S THURSDAY MORNING SPECIALS

DRESS GOODS

STREET FLOOR

98c Silk Poplin—Yard wide half silk poplin, good, high lustre, suitable for dresses, blouses and linings. Colors: Rose, brown, green, black, white, grey and light blue only. Thursday Morning, to close out— Yard **69c**

Odds and Ends of Wash Fabrics—Counter soiled.

Organdies—Most all colors.

White Nainchecks—For children's dresses and aprons.

Printed Voiles—Mostly light colors.

Dotted Silk Muslins and Check Ginghams—32 inches wide; 29c to 75c values. Thursday Morning, to close out at— Yard **19c**

Undermuslins

SECOND FLOOR ANNEX

Bloomers—Fine quality cotton, in pink, lace trimmed; 69c value. Thursday Morning.... **50c**

HOSIERY

STREET FLOOR

Children's Fine and Medium Rib Hose—Black only; regularly 25c. Thursday Morning Special **15c**

GLOVES

STREET FLOOR

Ladies' Long Chamois Suede Gloves—Colors: Pongee, sand, mode and beaver; value $1.98 pair. Thursday Morning Special, Pair **$1.59**

YARNS

STREET FLOOR

Goldenglow in all colors. Thursday Morning Special, 6 Skeins **$1**

NOTIONS

STREET FLOOR

Sanitary Aprons—Regularly 59c. Thursday Morning Special **45c**

Sweaters and Blouses

STREET FLOOR

Slip-On Sweaters—Wool sweaters in plain and fancy weaves, with cuffs and belt, in all the desirable shades. You can't have too many sweaters; $1.98 val. Thursday Morning Special..... **$1.29**

Overblouses—Large assortment of new Overblouses, Jacquettes and Blouses, in Crepe de Chine, Canton Crepe, Silk Poplin; fancy embroidered designs; just the blouse for your Spring suit; values up to $8.98. Thursday Morning Special **$4.98**

Toilet Goods

STREET FLOOR

Squibb's Carnation, Violet, Corylopsis, Butterfly and Mavis Talcum Powder 25c value. Thursday Morning Special— 3 for **50c**

Houbigant's Flaconettes—In Quelques Fleurs, Violet, Rose and Ideal odors; $1.00 value. Thursday Morning Special **79c**

Art Goods

SECOND FLOOR ANNEX

Stamped Ecru Linen Centres—Regularly $1.25. Thursday Special **98c**

Scarfs—To match. Thursday Morning Special **79c**

Corsets

SECOND FLOOR ANNEX

Wide Bandeaux—In fancy broche, back fastening; value $1.50. Thursday Morning Special **$1.29**

Sport Girdles—Fancy broche material, elastic inserts; $3.50 value. Thursday Morning Special—Pair **$3.19**

Chalifoux's Corner

Linens and Domestics

STREET FLOOR

52-Inch Centerpieces—With cluny lace insertion and border, regular first quality; $1.69 value. Thursday Morning Special **$1.35**

Hand-Cut Scalloped Pillow Cases—Good quality cotton, regular size; value 49c each. Thursday Morning Special..... **42c**

Handkerchiefs

STREET FLOOR

Men's Soft Finish Handkerchiefs—With ¼-inch hem; regularly 19c. Thursday Morning Special **12½c**

Women's Handkerchiefs—In white, embroidered corners or colored woven borders; regularly 19c and 25c. Thursday Morning Special, each **10c**

Ribbons

STREET FLOOR

Baby Bonnet Rosettes—In white, pink and blue; value 59c pr. Thursday Morning Special **39c**

Basement Store

500 Dress Aprons—Percales, Ginghams and Chambrays, fine quality, guaranteed fast color, in checks, stripes, pretty figures, nicely trimmed, plenty of extra sizes; regular value $1.49. Thursday Morning Special **$1**

Percales—36 inches wide, pretty checks, stripes and dots on light and dark grounds. 5 to 10-yard lengths. Thursday Morning Special, Yard **12½c**

Knit Underwear

STREET FLOOR

Ladies' Vests—Bodice and band top styles, all sizes; regularly 39c. Thursday Morning Special **23c**

SAVE COAL NEXT WINTER

Save $10 to $20 Now

BY INSTALLING A VICTORY PIPELESS FURNACE

The VICTORY Is Selling at an Unusually Low Price and Will Advance June 15. When You Install a

VICTORY PIPELESS FURNACE

YOU CAN HAVE HEAT—PLENTY OF IT

When You Want It
Where You Want It
How You Want It

HOME COMFORT IS GUARANTEED

The VICTORY PIPELESS FURNACE is sold with a written guarantee that it will heat your home to an average temperature of 70 degrees even in the severest weather. Your money will be refunded if this is not as represented.

Demand the BLUE PRINT Showing Size and the LOCATION From the Maker

The Williamson Heater Co. maintains an engineering department that is the best equipped of its kind in the country. FREE advice on your heating problems as to the size and location of your furnace gladly given.

The VICTORY is a quality product, made by the Williamson Heater Co., office and ware house, Fargo St., house No. 9, Boston, Mass.

CUTS FUEL COST 1-3 to 1-2. BURNS WOOD, COKE, HARD OR SOFT COAL

Small Down Payment

BALANCE OVER ONE YEAR

May Be Installed in a Day

FOR FURTHER DETAILS CALL, WRITE, PHONE

W. H. McElhom

PLUMBING AND HEATING

465 WESTFORD ST.

Tel. 2645-M Lowell, Mass.

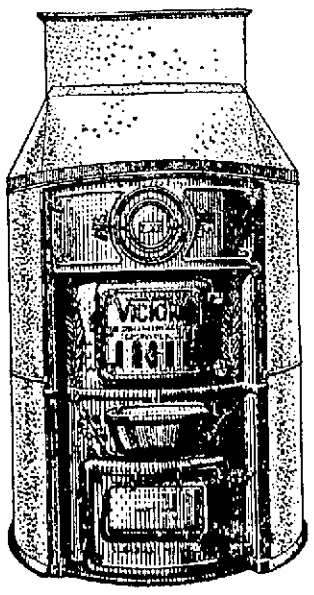

Special May Sale A Westinghouse

ELECTRIC IRON For Only $4.50

Only 50c Down $1 Monthly

Take advantage now of this unusual opportunity to secure a genuine 6-lb. Westinghouse Electric Iron, fully guaranteed and complete with cord and plug, at an astonishingly low price.

Just Telephone 821 and We Will Deliver to Your Home

THE LOWELL ELECTRIC LIGHT CORPORATION

29-31 MARKET STREET

Bill Hart's Prediction Is Fulfilled

BARBARA BEDFORD

BY JACK JUNGMEYER

HOLLYWOOD, May 23.—Barbara Bedford one of the most promising of the screen's young leading ladies, is the prophecy of Bill Hart fulfilled. Not that the two-gun-man emeritus had personally much to do with her progress, but he saw her first, predicted a sure career and helped her over the initial obstacles.

Having just seen Miss Bedford in a pre-view of Jesse D. Hampton's production of Rex Beach's "The Spoilers" for Goldwyn I'd say that Hart is entitled to an emphatic "I told you so!" For in that picture, although it will not be exhibited until fall, she amply justifies the role of "Helen."

Hart's professional interest in Barbara Bedford reciprocated her admiration for his work from the days when as a Chicago school girl she wrote fans letters and collected autographed photos of film celebrities. When she came west to venture the movies, her first appearance as "extra" was in Hart's "Cradle of Courage."

"There's a girl who's going to make good," he said to Director Lambert Hillyer, singling her unerringly from the mob. "The tall one, with dark hair and eyes. Note her expression. Sort of haunting, that face. Call her over." And thus she was picked for her first bit.

Regretting that he was never able to give his "discovery" the big opportunity in his own pictures he brought her to the attention of several influential directors and watched her progress with interest.

Lambert Hillyer, who coached Miss Bedford in that first bit, also directed her in "The Spoilers," to which she brings a vivid finished contribution as heroine of the Alaska epic.

Miss Bedford is a canny girl. She prefers playing leading roles in all-star casts to sparkling in lone splendor, the wisdom of which is apparent in the fact that free lance players of star calibre are few and can under present keen competition of producers virtually dictate their own salaries and select their own roles.

Outside of players tied up under long contracts with corporations, Miss Bedford is one of about 70 comprising the select set from which most big productions are cast.

Mindful of the fate of many former stars who allowed vanity to sway better judgment, preferring stardom at any cost, Barbara Bedford some time ago secured her release from a stellar contract with a company whose vehicles she felt, weren't carrying her forward.

In private life, Miss Bedford is Mrs. Albert Roscoe. Her husband played the leading male role in "Java Head," and takes a short part with her in "The Spoilers."

TOO WEAK TO WALK

Lost All Strength After Years of Suffering

"I suffered for years with non-assimilation of food, nervousness, nervous chills, and irregular and weak heart action. I lost flesh and strength until I was scarcely able to walk. My limbs got so numb and weak that when I tried to walk even a short distance I felt I must sit down at once if I didn't want to fall down.

A friend told me that Wincarnis would be the best thing in the world for me. I took Wincarnis and such it proved to be in my case. It helped me in every way and did it quickly. I soon gained new flesh and blood, strength and vim. I feel alive once more. I always keep Wincarnis on hand for I found it a friend, tried and true."

(Mrs. T. R. Crane, St. Johnland, Kings Park, Long Island, N. Y.)

WINCARNIS

At a good Druggists.

Two Sizes, $1.10 and $1.95

WRITE FOR FREE INTERESTING BOOKLET

to EDWARD LASSERE, INC., 400 West 23rd Street, NEW YORK.

SULPHUR IS BEST TO CLEAR UP UGLY SKIN

Irritation and Breaking Out Often Healed Over Night, Says Skin Specialist

Any breaking out or skin irritation on face, neck or body is overcome quickest by applying Mentho-Sulphur, says a noted skin specialist. Because of its germ-destroying properties, nothing has ever been found to take the place of this sulphur preparation that instantly brings ease from the itching, burning and irritation.

Mentho-Sulphur heals eczema right up, leaving the skin clear and smooth. It seldom fails to relieve the torment or disfigurement. A little jar of Mentho-Sulphur may be obtained at any drug store. It is used like cold cream.—Adv.

Corns

Just Say

Blue-jay

The simplest way to end a corn is Blue-jay. Stops the pain instantly. Then the corn loosens and comes out. Made in clear liquid and in thin plasters. The action is the same.

At your druggist

you want to avail yourself of today's chance. Then there is a good comedy drama entitled "The Love Letter," with Gladys Walton starring, as well as a good Weekly Issue and other contributions.

"Are You a Failure?" a Tom Forman production with Madge Bellamy and others of film note in the cast, will be the chief attraction for the week-end, beginning Thursday. The story is an original one from the versatile pen of Larry Evans.

The second feature presents Ed (Hoot) Gibson in "The Gentleman From America." It's a story of two pals of the A.E.F. who are given a furlough and who run into a peck of trouble and adventures before they get back to the ranks again. The rest of the bill will be in keeping with the high standard established by the former features.

MERRIMACK SQUARE THEATRE

Harold Lloyd has all Lowell giggling, laughing and roaring by his antics in "Safety Last," his latest and greatest comedy which is playing at the Merrimack Square theatre all this week, with no advance in prices. Don't miss this feature. It's truly the funniest piece of work Lloyd has ever done and, furthermore, it's the first seven-reel comedy ever put on the screen. There is a big surrounding bill with Reginald Denny in "The Leatherpushers," one of the big attractions.

CROWN THEATRE

"Billy Jim," a comedy-drama of the most delicious sort, will be screened at the Crown theatre for a period of two days, beginning today. It presents Fred Stone, the noted musical comedy star, in one of the most lovable roles of his career and local devotees of the photoplay are certain to enjoy it to the utmost. "Billy Jim" is the story of a love-sick cowboy and his experiences in seeking the hand of a beautiful girl form the background of a delightful story—a story rich in romance and humor and adventure.

NEW JEWEL THEATRE

The New Jewel theatre management has arranged another excellent program for today and tomorrow at the popular Merrimack Street theatre. The feature attraction will be "Mother o' Mine," a big First National attraction in eight reels, featuring an all-star cast in a stirring story of mother love. Leo Moloney in his latest Western production, the newest episode of "The Social Buccaneers," a comedy and other features will round out the bill. Tonight Sam Cohen and his amateurs will give their usual snappy entertainment.

"You've Got to See Mamma Ev'ry Night"

The popularity of this tuneful, self-starting fox-trot is spreading like an epidemic. If you want the finest version of it ever played, get the Columbia Record, by The Georgians.

"You Tell Her—I Stutter"

is the encore number on the other side.

At Columbia Dealers

A-3857 75c

Columbia New Process Records

Columbia Graphophone Co.

STRAND - NOW

LAST TIMES TODAY

HALL CAINE'S "THE CHRISTIAN"

WITH RICHARD DIX—MAE BUSCH

GLADYS WALTON in "THE LOVE LETTER"

B. F. KEITH'S THEATRE

Week of May 21—Twice Daily, 2-8

Jack Norton & Co.

— In —

"RECUPERATION"

A Healthy Comedy

Harry Jolson

Blackface Operatic Comedian

MABEL BURKE

Assisted by Norma Lehyland

WATTS & HAWLEY

KURT & EDITH KUEHN

CARR & BREY

MICHON BROS.

NEWS—TOPICS—FABLES

OPERA HOUSE

FAREWELL WEEK

New York and Boston Theatregoers Enthused Over

Nance O'Neil

—IN—

THE PASSION FLOWER

Now in Lowell. They are saying she is wonderful!

Supported by

ALFRED HICKMAN and LUTTRINGER'S PLAYERS

MERRIMACK PARK OPENS SATURDAY

Next Saturday afternoon, May 26th, has been selected as the formal opening date for Merrimack Park, the popular amusement and recreational resort located just half-way between Lowell and Lawrence on the boulevard. Starting next Saturday and continuing throughout the entire season the park will open its gates every day at one o'clock and a daily program of events of more than usual interest has been arranged to entertain the patrons of this popular fun center. The giant coaster has been overhauled and additional features have been added making this Roller Coaster one of the most thrilling rides in the country. "The Old Mill Chutes," "The Dodgem," "Airplane Swings," "The Whip," "Carouselle," as well as others have all been tuned up and will be ready for the "Kiddies" as well as the "grown-ups," who have been housed up all winter and are just itching to get out and spend a holiday out doors. The large dance pavilion has been redecorated and many attractive features of unusual merit have been booked by the management that will be new to this section and Professor John Broderick will again be seen with his famous ten piece orchestra furnishing that well known brand of "Jazz" that has made Broderick's one of the most popular dance teams in New England. Professor Broderick has secured several new musicians and has strengthened his organization to top notch speed. Then there will be the motion picture theatre with a complete change of high class pictures and musical program every day, which will include all the favorite film stars of today.

AMUSEMENT NOTES

B. F. KEITH'S

"Recuperation," with Jack Norton & Co. featuring it, as just what it is called, "healthy comedy." It is the feature of this week's bill at the B. F. Keith Theatre. Harry Jolson, brother of the famous Al, "goes over like wildfire, and he is recorded as one of the most successful funmakers and singers of the year. Watts & Hawley in their act are entirely new to this city, and they put forward a decidedly novel funmaking turn. Mabel Burke and Norma Lehyland sing the songs which have been much prized during the past season. Others on the bill of note are, Kurt and Edith Kuehn, Carr & Brey and the Michon brothers.

THE STRAND

The last opportunity of seeing the big Goldwyn super photoplay, "The Christian," with Richard Dix Mae Busch and an all-star cast will be offered today. If you haven't seen it then

Like dynamite, cathartics *destroy*

MEDICAL science is emphatic on this point. "Probably one of the most frequent *causes* of constipation" as one well-known physician declares, "is the indiscriminate use of cathartics."

Here is the reason: although cathartics give temporary relief, they do it by nervous irritation, and require larger and larger doses in order to blast their way through. Little by little the muscles of the intestines (which should expel by their own action the "waste" that is clogging your system) grow weak with lack of exercise, and finally unable to act at all.

The only real remedy for constipation lies in building up these muscles—in gently encouraging them to act for themselves.

Restoring thousands of sufferers to perfect normal health

That is why so many physicians and hospitals are prescribing Fleischmann's Yeast today. Every cake of Fleischmann's fresh yeast consists of millions of tiny living plants which soften and increase the bulk of the waste matter. This greater bulk gently encourages the intestinal muscles to act, and at the same time *strengthens* them by offering just the resistance they need.

Every such action *gives these intestinal muscles normal, natural exercise* (something that violent cathartics can never do) and so gradually trains them back to a strong, healthy, active state.

Hundreds of thousands of men and women are finding in Fleischmann's Yeast the key to freedom from all the evils of constipation. They are learning that a body freed from poisons means such health and vigor as they have never known.

Fleischmann's Yeast, like any other food, must be *eaten regularly* to secure results.

Eat at least two or three cakes a day—plain, or dissolved in water, milk or fruit juices—preferably half an hour before a meal or the last thing at night. If you eat it plain, follow with a glass of water. Get several cakes at a time—they will keep several days in a cool, dry place. Be sure you get Fleischmann's Yeast! All grocers have it.

What this does for the muscles of your arm, Fleischmann's Yeast does for the muscles of your intestines—giving them natural, healthy exercise.

"A vigor and strength unknown for years"

"I have been subject to constipation for the past fifteen years" writes a Western business man. "After having tried many remedies with no results, I began taking Fleischmann's Yeast three times a day. Within a few months I have been relieved of this trouble and now feel a vigor and strength unknown to me for years."

OBSERVE EIGHT-HOUR DAY ANNIVERSARY

The 23d anniversary of the eight-hour working day in this country was observed last evening with a social and dance in Liberty hall under the auspices of Local 49, Carpenters' union. The affair was largely attended and the evening's program was very enjoyable. In the early part of the evening a varied program was carried out under the direction of Daniel McFadden a charter member of the organization. Those who spoke were Theobold M. Guerin of Troy, N. Y., representative of the executive board of the first district of the National Carpenters' union; Joseph Convery. Entertainment numbers were given by Jack McArdle, Edward Donohue, Charles J. Keyes, Misses Lena, Mary, Ella and Bertha Lion, Paul Angelo accompanied on the piano. There was also a fancy dance by little Miss Ida Watson of North Billerica and piano selections by Francis J. Gorman. General dancing was enjoyed till a seasonable hour. The committee in charge consisted of Vincent J. McCann, chairman; Carroll W. Dickey and Ollie Saunders.

EAGLE MEMBERSHIP STILL GROWING

Twenty-five applications for membership were received and twenty new candidates were initiated at a special meeting of Lowell Aerie of Eagles, which was held in Eagles' hall, Harrington building, Central street last evening. It was announced that the membership campaign will be brought to a close June 1 and that all applications should be in by May 29. It was also announced that tomorrow evening the aerie will entertain the members of Lawrence aerie in a game contest. There were remarks by several members and a social hour brought the evening to a close.

ROYAL

Wednesday and Thursday

NINETY AND NINE

A flaming forest, with an entire village hemmed in. Seven acts of love, thrills and suspense.

"THE BROMLEY CASE"

A new Tex detective story in five acts. Star cast.

COMEDY — OTHERS

NEW JEWEL THEATRE

TODAY AND TOMORROW

A Great First National Attraction

"MOTHER O' MINE"

With an all-star cast of favorites in a big human drama. Eight reels

LEO MOLONEY in "ROUGH GOING"

Western

"SOCIAL BUCCANEERS"

Episode 6

COMEDY and OTHERS

TONIGHT

SamCohen and His Amateurs

CROWN THEATRE

WEDNESDAY and THURSDAY

FRED STONE in "BILLY JIM"

Story of a Wyoming cattle range. Full of action

NELL SHIPMAN in "THE GIRL FROM GOD'S COUNTRY"

An outdoor picture. Six reels

PEARL WHITE in "PLUNDER"

AND COMEDY

Palace

RICHARD BARTHELMESS

—IN—

"SONNY"

WILLIAM DUNCAN and EDITH JOHNSON in

"WHEN DANGER SMILES"

NEXT WEEK'S NEWS

"CHALLENGE OF CHANCE"

With JESS WILLARD

HOME OF THE SPOKEN DRAMA

OPERA HOUSE

Monday and Tuesday Evenings

MAY 28, 29

Direct from its 7 months' run at the Hollis St. Theatre, Boston.

John Golden Presents

The World's Greatest Play!

LIGHTNIN'

Staged by Winchel Smith

Positively the original New York, Chicago and Boston cast, including Percy Pollock, Jessie Pringle, Jason Robards and Paul Stanton.

SEATS NOW ON SALE—BUY THEM WHILE YOU CAN

Nights, 50c to $2.50

Plus 10% tax.

The WORLD'S TENTED MASTERPIECE!

SPARKS CIRCUS

A SUPREME ACHIEVEMENT IN CLEAN AMUSEMENT

THIS SEASON AUGMENTED BY THE EARTHS FINEST DISPLAY OF TRAINED WILD BEASTS

TWO PERFORMANCES DAILY at 2 and 8 P.M.

DOORS OPEN TO PUBLIC AT 1 AND 7 P.M. TO VISIT THE COMPREHENSIVE MENAGERIE

GRAND FREE STREET PARADE 10:30 A.M. RAIN OR SHINE

PRICES—Children under 12, 30c. Adults 75c. Including tax. Admission and Reserved Seats on Sale Circus Day at Kershaw's Music Store, 177 Central St. Same Prices as at Show Grounds

LOWELL

GORHAM ST. SHOW GROUNDS

THU. MAY 31

MERRIMACK SQ.

Shown at 2.00, 6.40, 4.20, 9.00

YOU ONLY RISK A RIB WHEN YOU SEE

HAROLD LLOYD

IN HIS THRILLING 7-REEL MIRTHQUAKE

"Safety Last"

Note—Report is that tailors are doing a rushing business repairing ripped seams and replacing "busted" buttons.

Gee! Folks get on to that wallop, Round 4 "The Leather Pushers."

OTHER ATTRACTIONS

Thursday Specials

8.30 A. M. TO 12 NOON

A. G. Pollard Co.

The Store for Thrifty People

The Great Underpriced Basement

SHOE SECTION

40 Pairs of Men's Lace Oxfords, black or tan, narrow toes, sizes 6, 9, 9½ and 10 only; regular price $3.00. Thursday Special **$1**

Women's 1-Strap House Slippers with rubber heels, wide fitting, all sizes, 4 to 8; regular price $1.49. Thursday Special **$1.00**

A Lot of Women's and Growing Girls' White Canvas Strap Pumps and Lace Oxfords, low and medium heels in lot. These are seconds; manufacturer's name on bottom, all sizes in lot, wide widths; regular prices $1.50 and $2.00. Thursday Special **$1.00**

120 Pairs Misses' and Children's White Canvas Strap Pumps, wide toe, easy fitting, all sizes, 11 to 2, seconds; regular price $1.50. Thursday Special **$1.00**

Children's Black or Tan Lace and Button Shoes, Endicott-Johnson seconds, good style, sizes 6 to 9. Thursday Special **$1.00**

Misses' and Children's Kid Strap Pumps, wide fitting, all sizes, 8½ to 11 and 11½ to 2; regular price $1.50. Thursday Special **$1**

Girls' White Tennis Shoes with heels, made by U. S. Rubber Co., sizes 3 to 7. Thursday Special **$1.25**

TEA AND COFFEE SECTION

1 Lb. A. G. P. Coffee 38c
½ Lb. 55c Tea 28c

66c

Thursday Special .... **52¢**

Howard's Salad Dressing. Thursday Special, bottle .... **25¢**

Minute Tapioca. Thursday Special, pkg. **12¢**

HOUSEFURNISHING SECTION

Wonder Window Washer Pad. Thursday Special, each .... **5¢**

Sterno Stove with aluminum boiler and cover, stand and can of heat. Thursday Special, each .... **43¢**

Waldorf Toilet Paper, 600 sheets in roll. Thursday Special........... **6 rolls for 49¢**

White Tar Moth Bags, 70 inches long. Thursday Special, each .... **69¢**

Shelf Paper, decorated blue-bird pattern. Thursday Special, pkg. .... **5¢**

DRY GOODS SECTION

Mercerized Table Damask, 58 inches wide, all new designs; 59c value, yard 42c

Large and Heavy Turkish Towels, heavy two-thread; 50c value, each 35c, 3 for $1.00

Silk Muslin, full pieces, 36 inches wide, all colors; 69c value, yard 42c

Bates Gingham — Remnants, checks and staple patterns; 25c value, yard......... 15c

Aristo Batiste—Mill remnants, plain colors and printed; 19c value 12½c

36-inch Fancy Cretonne—In remnants, large assortment of new patterns and colorings; 39c value, yard........ 22c

Percale—Mill remnants, yard wide, light and dark colors, all new spring patterns; 19c value, yard 12½c

Play Cloth—Mill remnants, 32 inches wide; 29c value, yard 19c

Women's White Feet Hose—Seconds of the 25c value, pair 10c

Unbleached Cotton—32 inches wide, fine quality, in remnants; 15c value, yard 10c

40-Inch Unbleached Cotton—Good fine quality, in remnants; 19c value, yard.......... 14c

Bleached Sheets—Made of good cotton, 72x90 size, one and three inch hems; $1.10 value, each 79c

Pillow Cases—Made of good bleached cotton; 25c value, each 23c

Middy Twill—Mill remnants, good, fine quality; 25c value, yard 12½c

Crescent Bleached Cotton—36 inches wide, nice, soft finish; 22c value, yard 15c

Pepperell N. G. Twill—36 inches wide; 35c value, yard.... 25c

Yard Wide Pajama Check—In half pieces; 25c value, yard 15c

Longcloth—36 inches wide, good quality; 19c value, yard 15c
10 yards for $1.45

Art Denim—Remnants, all colors, 36 inches wide; 39c value, yard 25c

Bleached Domet Flannel—Yard wide remnants; 25c value, yard 15c

White Mercerized Sateen Remnants; 39c value, yard... 17c

All Linen Brown Crash Toweling, in large remnants; 19c value, yard 12½c

Feather Ticking, mill remnants of best quality; 45c value, yard 29c

Dish Towels, made of good linen finish toweling; 36 inches wide; 15c value, each 10c

Mercerized Napkins, 18x18 in., assorted patterns; 15c value, each 10c

Black Silk Muslin, mill remnants, 36 inches wide; 50c value on the piece, yard 25c

Crochet Bed Spreads, double bed size, assorted patterns; $2.00 value $1.45

Plaid Crib Blankets, wool finish, 36x50 inches; $1.00 value, each 75c

Boys' and Girls' Ribbed Hose, black, sizes 6 to 10; 25c value, pair 15c

Children's Socks, fine mercerized quality, plain colors and white with fancy tops; 29c to 35c value, pair 19c

Women's Vests, fine mercerized, band top and bodice, also shaped vests, regular and extra sizes; 50c value...... 39c

MEN'S FURNISHING SECTION

Men's Balbriggan Shirts and Drawers, short sleeves, ankle length drawers; 50c value, at **39¢, 2 pairs for 75¢**

Men's Jersey Ribbed Union Suits, white and ecru, short sleeves, ankle length; $1.25 value, at, each .... **85¢**

Boys' Jersey Ribbed Union Suits, white, ecru, short sleeves, knee length; 50c value, at **35¢, 3 for $1.00**

Men's Blue Denim Overalls, well made; $2.00 value, at **$1.29**

Men's Fine Black Cotton Hose, double heel and toe; 15c value, at **10¢ pair, 3 for 25¢**

READY-TO-WEAR

Corset Covers of fine nainsook, hamburg trimmed; 49c value .... **29¢**

Envelope Chemises of fine nainsook, trimmed with fine lace and embroidery; $1.29 value, **85¢**

Gowns of fine nainsook, round and V necks, lace and hamburg trimmed; $1.29 value...**85¢**

Rompers of fine linene, poplin, gingham, trimmed with white poplin, smocked and embroidered; $1.00 value, **65¢, 2 for $1.25**

Children's Dresses of fine gingham, checks and plaids; $1.50 value.............. **$1.00**

Bloomers of fine crepe and batiste and sateen, hemstitched and lace trimmed, white and flesh; 79c value .... **59¢**

BOYS' CLOTHING SECTION

BOYS' LONG KHAKI PANTS, made with belt and five bar-tacked pockets; regular price $1.50, all sizes. Thursday Special.................... **$1.29**

BOYS' WASH SUITS, Middy, Oliver Twist and Junior Norfolk styles, all the newest colors, including khaki and white, trimmed with colored braid, sizes to 8; regular price $1.50. Thursday Special **$1.19**

50 SACKS OF PARCEL POST DESTROYED

WORCESTER, May 23.—About 50 sacks filled with parcel post were destroyed here today by fire which was discovered in a steel railway mail coach, attached to the Albany-bound express from Boston. Postal and railroad employes and firemen saved most of the carload of sacks from being destroyed although much mail was damaged. The mail car was bound from Boston to Washington, and was to be dropped off at Springfield. The car was cut off the express which was delayed but a few minutes. Steel construction of the car was said by officials to have prevented total loss of the 1200 sacks. Officials believe the fire was started either by spontaneous combustion or by the breaking open of a package of inflammable goods.

TAKE ACTION ON DEATH OF DR. SMITH

At a special meeting of Lowell Council, Knights of Columbus, last night, Lawrence Cummings, Edward J. Gallagher and Dr. James F. Gaffney were appointed a committee to draw up resolutions on the death of Dr. Thomas B. Smith. A delegation was also appointed to attend the funeral today.

A meeting of the dramatic committee is called by Chairman D. S. O'Brien for tomorrow evening to clear up final details in connection with Monday night's show, "The Witching Hour."

TRY A
SUN
CLASSIFIED
AD

Thursday Specials

8.30 A. M. to 12 Noon

A. G. Pollard Co.

THE STORE FOR THRIFTY PEOPLE

CORSETS AND BANDEAUX

One Style Wrap-Around Corsets; regular price $1.50. Thursday Special **$1.19**

One Style Corsets, elastic top; regular price $2.50. Thursday Special **$1.79**

Two Styles Bandeaux, hook back, flesh color; regular price 59c. Thursday Special .... **39¢**

STREET FLOOR

READY-TO-WEAR

SECOND FLOOR

Camels' Hair (Finish) Sport Coats—¾ satin lined, tan and opal, sizes 16 to 42; regular prices $15 and $24.75. Thursday Special **$10.75**

Poiret Twill Dresses—Navy (6 only); regular price $18.75. Thursday Special **$5.00**

Bolivia Coats (interlined); regular price $49.50. Thursday Special **$24.75**

Wool Mixed Knickers; regular price $5.00. Thursday Special **$2.95**

Children's Serge Capes, tan (size 7 only); regular price $3.95. Thursday Special **$2.95**

Oilskin Raincoats (transparent), tan, purple, olive and blue; regular price $16.75. Thursday Special...... **$12.75**

SECOND FLOOR

MUSLIN UNDERWEAR

Misses' Drawers, Bloomers and Gowns, slightly soiled; regular prices 59c and $1.00. Thursday Special **25¢ and 50¢**

White Satinay Bloomers, sizes 27 and 29; regular price $1.98. Thursday Special.... **$1.00**

Windsor Figured Crepe Nightgowns, assorted colors; regular price $1.50. Thursday Special **$1.00**

SECOND FLOOR

SWEATERS AND BLOUSES

Slip-on Sweaters, mohair, silk and wool, also worsted, block, dropstitch and border designs, round and V shape necks. Colors—Harding, jade, buff, henna, seal brown, jockey, navy, black, grey, white, orchid and honeydew; wonderful values; sizes 38 to 46; regular prices $1.95 and $2.95. Thursday Special .... **95¢**

Jacquettes and Side Ties, mohair and worsted, dropstitch and link and link designs, solid colors, jade, Harding, buff, grey, and white; sizes 38 to 46; regular prices $3.95 and $4.95. Thursday Special......... **$1.95 and $2.95**

Two Dozen Pongee Silk Bloomers, round and square necks, embroidered and lace trimmed, long sleeves; sizes 36, 38 and 40 only; regular price $3.95. Thursday Special **$1.45**

SECOND FLOOR

WASH GOODS

Percale. 36 inches wide, best quality, in light and dark colorings. In this lot we've a large assortment of grey grounds, in small patterns and stripes; regular price 29c yard. Thursday Special .... **17¢** yard

White Silk Stripe Shirting, 32 inches wide, extra fine quality, in even stripes, three sizes; regular price 69c yard. Thursday Special .... **39¢** yard

White Silk Mixed Ratine, yard wide. This is an extra good quality, only a small lot; regular price $1.98 yard. Thursday Special .... **$1.25** yard

Ratine, fancy check, yard wide, in this lot there are seven different color combinations; regular price 98c yard. Thursday Special .... **69¢** yard

PALMER STREET STORE

STAMPED GOODS AND YARN

Stamped Unbleached Appliqued Bedspreads with bolster, all new patterns; regular prices $3.50 and $5.00. Thursday Special **$2.50**

Stamped Pillow Cases, scalloped and picot edges, all new patterns; regular prices $1.25 and $1.49. Thursday Special **98¢**

Stamped Ecru 20 Inch Center Pieces with lace edge; regular price 25c. Thursday Special .... **19¢**

Silk and Wool Yarn for summer sweaters, all new shades; regular price 19c. Thursday Special .... **15¢**

STREET FLOOR

RUGS AND DRAPERIES

Plain Scrim Ruffled Curtains—Hemstitched band and tie-backs; regular price $1.00 pair. Thursday Special, **85¢**

Plain Marquisette Ruffled Curtains Hemstitched band and tie-backs; reg. price $1.59 pr. Thursday Special, **$1.25**

Very Fine Voile Ruffled Curtain—Hemstitched band and tie-backs; regular price $2.00 pair. Thursday Special, **$1.50**

Single and Double Cross-bar Marquisette Ruffled Curtains—With tie-backs; regular price $2.25 pair. Thursday Special **$1.69**

Plain Marquisette Dutch Curtains Hemstitched band, trimmed with Barman lace edge, hems made ready-to-hang; regular price $1.98 pair. Thursday Special **$1.25**

Madras Lace Curtains—Natural colors, easy to launder and wear well; regular prices $2.75 to $2.98. Thursday Special .... **$2.00 to $2.50**

Double Border and Cross-bar Scrim and Marquisette—For all kinds of curtains, either long or short; regular prices 39c to 50c yard. Thursday Special.......**29¢ to 39¢**

Plain Scrim Sash Curtains With hemstitched bottom hems; regular price 39c pair. Thursday Special..........**29¢**

18x36 Gold Seal Congoleum Mats—Slightly imperfect; regular price 60c each. Thursday Special ....**29¢**

Plant Stands—Size 11-inch top by 17 inches high, finished fumed oak; regular price 50c each. Thursday Special, **35¢**

Plant Stands—10½-inch octagon top by 24 inches high, with two cross braces, finished fumed oak; regular price $1.25 each. Thursday Special .... **79¢**

27x54 Heavy Lyon Rugs—Good patterns and colors; regular price $12.00. Thursday Special **$6.98**

Odd Strips of Heavy Lyon Rugs—In different lengths. 27 inches wide; said strips are sections of rugs; regular prices 27 in.x5 ft. 3 in. up to 27 in.x14 ft. long, $11.50 to $35.00 each. Thursday Special.
27 in.x5 ft. 3 in. **$7.50**
27 in.x14 ft. **$21.50**
Proportionate Prices for Sizes in Between

36-Inchx63-Inch Axminster Rugs—Slightly imperfect, five different patterns; regular price $7.50. Thursday Special **$5.98**

FOURTH FLOOR RIDE UP!

SHOES

Children's White Canvas and Buck Strap Pumps; value $2.25. Thursday Special **$1**

Children's and Misses' White and Brown Tennis Shoes, low and high, lace; values $1.50 and $2.00. Thursday Special **$1**

Women's Leisure Lined White Canvas Oxfords, high lace, high heels; $3.50 value. Thursday Special **$1.50**

Children's Playmate Button Oxfords, odd lots, 5 to 7; value $3.50. Thursday Special **$1**

Growing Girls' Tan Strap Pumps, 2½ to 7; value $5.00. Thursday Special... **$3.49**

STREET FLOOR

NOTIONS AND SMALLWARES

STREET FLOOR

Wright's Colored Bias Tape, seconds; regular price 15c piece. Thursday Special. **10¢ piece**

Tulip Snaps, white, black, all sizes; regular price 10c card. Thursday Special **5¢ card**

Gold Eyed Needles, all sizes; regular price 10c paper. Thursday Special **5¢ paper**

English Twill Tape, 10-yard rolls, 1-4, 3-8, 1-2 in.; regular price 15c, 18c, 20c roll. Thursday Special.......... **12½¢ roll**

Scissors, 5 in.; regular price 39c pair. Thursday Special, **25¢ pair**

TOILET GOODS

Mary Garden Compact Rouge; regular price $1.00. Thursday Special .... **50¢**

Noonan's Lemon Cream, tube; regular price 35c. Thursday Special .... **27¢**

Mulsified Cocoanut Oil; regular price 43c. Thursday Special. **39¢**

Peter Rabbit Baby Powder; regular price 25c. Thursday Special .... **19¢**

Coty's L'Origon Perfume; regular price $3.00 oz. Thursday Special .... **$2.00 oz.**

Un Air Embaume Perfume; regular price $4.00 oz. Thursday Special.... **$3.00 oz.**

STREET FLOOR

INFANTS' AND CHILDREN'S SECTION

THIRD FLOOR

Pantie Dresses—For girls 2 to 6 years old, made of chambray and gingham, in checks and plain colors. Thursday Special .... **$1.25 and $1.75**

Infants' Dresses—The short kind, all hand made, also embroidered, sizes 1 to 3 years. Thursday Special, **$1.25**

Infants' Slips—Long style, hand made. Thursday Special, **89¢**

Diapers—Of a good quality diaper cloth, all hemmed ready for use, size 27x27 inches, in packages of one dozen. Thursday Special .... **$1.98 Dozen**

Infants' Short Sacques—Of white cotton flannelette, attractively trimmed with colored embroidery, etc.; sizes, infants to 1 year. Thursday Special ....**45¢**

RIDE UP!

MEN'S WEAR

Sport Shirts—For men and boys, sizes 12½ to 17, made from oxford cheviot and repp cloths in white and tan, collar attached, button-down points. Thursday Special, **$1.50**

Men's Union Suits Our make, all first quality, white, lisle finish, short sleeves, ankle length, sizes 34 to 46. Thursday Special ....**$1.35, 2 for $2.50**

Men's Gauntlet Gloves Heavy canvas, special cuff, extra full cut, leather faced. Thursday Special. **39¢, 2 Pairs 75¢**

Men's Seven Point Hose Black and cordovan, fine mercerized cotton. Thursday Special............**6 Pairs $1.25**

STREET FLOOR

JEWELRY

Fancy Colored Necklaces; regular value $1.00. Thursday Special .... **50¢**

Bar Pins; regular value $1.00. Thursday Special...... **50¢**

Carved Bone Pendants; regular value $1.50. Thursday Special .... **75¢**

STREET FLOOR

HANDKERCHIEFS AND NECKWEAR

Men's Pure Linen Hemstitched Handkerchiefs; regular price 25c. Thursday Special .... **17¢ each**

Women's Pure Linen Hemstitched Handkerchiefs; regular price $1.50 dozen. Thursday Special........... **$1.00 dozen**

Net Bertha Collars, trimmed with venise lace; regular price $1.00. Thursday Special .... **69¢**

Eyelet Bramleigh Collars; regular price 25c. Thursday Special .... **17¢**

STREET FLOOR

WOMEN'S GLOVES

Women's Silk and Fabric Gauntlet Gloves; regular prices $1.25 to $2.25. Thursday Special. **85¢ pair**

Women's 12-Button Length Fabric Gloves in mode, champagne and taupe; regular price $1.50. Thursday Special...... **98¢**

STREET FLOOR

NANCE O'NEIL PLAYING AT THE OPERA HOUSE

After an absence of many years, America's greatest tragedienne, Miss Nance O'Neil, familiar to Lowell's older devotees of the legitimate stage and ever increasing in popularity with the younger element came back to Lowell with the Al Luttringer stock players in the Opera House last night, appearing with all the finesse of her earlier days in the leading role in the big Broadway attraction, "The Passion Flower."

As Raimunda, the soul-stricken Spanish mother, Miss O'Neil portrays a character that calls for emotionalism in the highest degree, and in the initial presentation last evening, the star needed no other encomium than the awe and suspense in which she held her audience in the various trying scenes. She lived the character of Raimunda in a clever, appealing manner, showing that in the interpretation of that character, she has found one of the greatest roles of her brilliant career.

"The Passion Flower" tells the story of a great love. Raimunda, intensely attached to her second husband, Estaban, fails to notice the burning desire in the latter's heart for Acacia, Raimunda's beautiful daughter, and known in the busy Spanish village as "The Passion Flower." Alfred Hickman plays the part of Estaban a very exacting role which requires the application of everything known to his art. Mr. Hickman makes a splendid Estaban, a husband, lover, intriguer and murderer the whole being bound up in the one individual Estaban in a style calculated to enthuse and claim due recognition from any audience. Miss Olga Hanson, leading lady of the Luttringer players, steps into the role of the daughter, Acacia, and supports Miss O'Neil as only a woman of her experienced talent can. Decidedly adapted to the type of Spanish daughter she represents, Miss Hanson fulfills the role of "The Passion Flower" with a dignity and grace that is only superceded by the cleverness of the tragedic interpretations of Miss O'Neil herself.

Victor Brown, leading man of the Luttringer players, is seen to advantage as Norbert, former sweetheart of Acacia and supposed murderer of Faustina, a rival and betrothed to Acacia. The latter character falls to the lot of Fred Harvey, whose limited presence on the stage was enough to stamp him as a supporter of the first rank. Mr. Browne played Norbert with his customary facile attitude.

"Rubio," the bad man, was wonderfully enacted by Richard Morgan, whose characterizations of such parts in previous Opera House presentations, has met with most favorable criticisms, added to his prestige in the person of Rubio. Mr. Morgan has a faculty for making his audience like him even though he appears in a despicable character. His make-up as Rubia, his thrilling voice and the very naturalness of his interpretation aided materially in winning new friends for "The Passion Flower."

In the role of Juliana, the loquatious, but lovable old servant, Rachel May Clarke is well deserving of the highest commendation while Marguerite Slavin, Helen Kinsel, J. Russell Webster and Malcolm MacLeod, the latter a typical Spanish father, completed a cast worthy of the great tragedienne for the noticeable co-operation between the star and her supporting players last night placed "The Passion Flower" on a high pedestal in the local theatrical world and will, no doubt, continue to meet with the success so characteristic of all Nance O'Neil stage vehicles.

Y. M. H.A. JUNIORS HOLD MEETING

A regular meeting of the Y.M.H.A. Jrs. was held last evening at Odd Fellows hall, Middlesex street, and it was planned to hold a dance on June 20 at the Pawtucket boathouse.

A spy ball team has been formed and has held several practice games at Lincoln park.

Last Sunday the Knickerbocker club hiked to Robin Hill and they are planning on holding several more hikes in the near future.

After the completion of the business, dancing was enjoyed until a late hour.

POLICEWOMAN SPEAKER AT CLUB MEETING

Miss Emily Skilton, a local policewoman, gave a talk on the troubles of the young people of today to the members of the Educational club at their regular meeting in the Central M. E. church yesterday afternoon.

Prior to Miss Skilton's talk, the regular business of the meeting was transacted with Mrs. Harry J. Maguire, the president, in the chair, and Mrs. Foss acting as secretary pro tem.

Miss Skilton told of the influence of the social life in a community on the home and said that there was no institution so important as the home but that the influences received in the home were sometimes not for the best because there are different kinds of mothers. She scored the lack of control that is evident in many homes where girls are allowed to do as they please because a few tears soon change the mother's determination to make the

MISS EMILY SKILTON

girls do a thing and they are allowed to run wild.

"From the dance hall," she said, "girls will go off in a fast riding car and here oft-times comes trouble. It has been said that give a young man a high-powered car, jazz and late hours and he will ride to ruin." Take, too, the 'flappers' who will be the companion of these men. They care for nothing but powder, paint and bobbed hair."

Miss Skilton also scored the young women who carry on a too familiar conversation with the young men where they work, and who become altogether too familiar with foreigners and even go out walking with them. She said that the girls did not seem to realize the danger that lurks in being too familiar in their conversation.

In conclusion she said: "Now, I will say that if you get the community interested in the boys and girls, the community will then take steps to see that the right recreation is afforded them, which in the end will be for the future good of the community and, in turn, mean better and happier homes. Have we not a tremendous responsibility resting upon us, that of helping to make the young grow up ornaments in the community, living valuable and useful lives?"

LOWELL

is learning that there can be no improvement over a

ROUX ROOF

Free Estimates

ARTHUR J. ROUX

Telephone 4115. 147 Market St.

WHEN MOVIE FACES ARE MIXED

Behold the features of seven of the silver screen's most beautiful women molded into one face. It's Gloria Swanson's hair, Agnes Ayres' nose, Bebe Daniels' mouth, Pola Negri's chin. Betty Compson is responsible for the eyes, Nita Naldi the neck and hands, and Dorothy Dalton, the dimples.

CHURCH BOARD MEETING

The regular meeting of the official board of the Central M. E. church was held last night in the church vestry, but owing to the lack of a quorum no important business was transacted. The meeting had been called for the purpose of making a survey of the expenditures of the church, but the matter was indefinitely postponed.

20,000,000 IN U. S. ELEMENTARY SCHOOLS

ATLANTIC CITY, N. J., May 23.—Present widespread education in the United States was declared to be a condition unprecedented in history by Joy Elmer Morgan, editor of the Journal of the National Education association in an address today before the special libraries association.

"Those who damn the public school," he asserted, "fail to take into account the great masses of the American people whose faith in the school is second only to their faith in the American home. In spite of shortcomings the elementary schools of the United States are reaching 20,000,000 children. These schools are more efficient than the schools of a generation ago."

HUSBANDS BEWARE! DON'T READ!

Husbands had best skip to the next item. But women will be interested to know the hat on this young woman sold for $2300 at the recent millinery fashion show, New York City. Its value lies in the ostrich feather, so it sems, but you can buy an entire ostrich for $2300.

THERE IS STILL HEALTH IN THE WORLD FOR THIS MAN

Dreco Restores Man to Health, Subduing Liver and Kidney Trouble

Call Today at Green's Drug Store—Talk With the Dreco Expert—He Can Help You

Liver trouble that becomes chronic throws the entire system out of gear, saps the pep, energy and vitality so necessary to good living, especially when a man is compelled to work day in and day out.

Mr. Daniel Sullivan of 23 North st., Lowell, was not only troubled with a bad liver but his kidneys kept him in constant pain.

"Chronic liver trouble and diseased kidneys made life a pretty sad affair for me. It was continuous suffering that made it impossible for me to give my best to my work," says Mr. Sullivan.

"After years of trying medicines that did me no good. I started taking DRECO. Immediately I began to feel much better. And after taking two bottles of this wonderful remedy I felt like a new man. All the years of suffering from liver and kidney troubles vanished. I am now a healthy man."

"If you are a sufferer of liver or kidney trouble I advise you to start taking DRECO. Your improvement will be noticeable after the first dose."

DRECO rouses a lazy liver, gives strength to weak kidneys, aids the stomach in digesting the food and relieves constipation. The action of DRECO is pleasant and remarkably quick.

Call today at Green's Drug Store and ask to see the expert from the Dreco laboratories. He will gladly tell you of the merits of this wonderful remedy. Also he will honestly tell you whether or not he thinks Dreco will benefit you.

Also Dreco is being sold in Nashua by Nashua Pharmacy Co., 175 Main st. —Adv.

RIGHT HERE IN OUR HOME TOWN

Our sales of Original Vinol are growing bigger and bigger. There's a reason, too. Many people right here in our home city have been helped by Original Vinol. Every day this splendid medicine is making new friends, who by its help are growing better and better because they had the faith to try Original Vinol. We guarantee it because we believe in it—and we are right here to make good on our guarantee—your money back if it doesn't help you.

R. J. Moore, Noroton Heights, Conn., says: "After taking Original Vinol I regained my normal weight and never felt better in my life."

Mrs. L. R. Robinson, Petersburg, Ill., writes: "Original Vinol has restored my strength. I think it is a wonderful medicine."

Mrs. G. A. Johnson, Sullivan, Ohio, says: "My doctor recommended Original Vinol for my rundown condition and it helped me right away."

ORIGINAL VINOL WILL HELP YOU

The price is still $1.00

ALWAYS INSIST ON ORIGINAL VINOL

Look for this Sign

—o—

Sold and Guaranteed Only By

Routhier & Delisle

A. G. Pollard Co.

The Store for Thrifty People

Silk Jersey Petticoats - - Reduced!

As you well know, silk materials have advanced tremendously in the past few months—that's why this petticoat offer should interest you.

100

Silk Jersey Petticoats

$3.29

Usually these retail at $5.00 and $5.95. An excellent quality jersey, well made, in the following colors:

GREY, TAN, COCOA, PEKIN, ALMOND, BROWN, CORAL, FLESH, NAVY; ALSO BLACK AND WHITE.

Sale Starts Today

Second Floor—Bridge

3 HOUR CLEAN SWEEP

OF

WOMEN'S HIGH GRADE GARMENTS

THAT WILL STARTLE LOWELL

AT

LEMKIN'S 6th Semi-Annual PUBLIC SALE

THURSDAY 9 A. M. to 12 NOON ONLY

COATS In the Season's Newest Styles, Shades and Materials. Values to $25.00. $5.97, $7.89, $9.87

SKIRTS In Prunellas and Knife Pleated, Tan and Gray..... $2.87, $3.77, $4.87

CAPES The Bigest Assortment in Lowell. Values to $27.50. $5.67, $9.87, $12.67

DRESSES Every Wanted Style, in Canton Crepe, Crepe de Chine, Serges, Georgettes Values to $25.00..... $4.97, $7.87, $11.89

All Prices Torn to Shreds Don't Miss This Sale

LEMKIN'S 228 MERRIMACK ST. Opp. St. Anne's Church

LICENSE BOARD HOLDS REGULAR MEETING

The regular meeting of the license commission was held in their rooms in the district court building last night at 8 o'clock, with all members present. Hearings on several applications for Sunday permits to sell ice cream, soda, etc., were heard. George Mansour of 89 Adams street was granted his license after the commission had decided that, although his predecessor in the store had the same name and that he is now in jail for violation of the liquor laws, it was not fair to punish this man for the other's offense.

The following Sunday permits were renewed: Mrs. Ellen M. Downing, 119 Butterfield street; Manuel A. Jordan, 108 Tilden; Harry W. Leavitt, 1172 Lawrence; Helene Gelinas, 666 Merrimack; Ahlles Polianites, 92 Dummer; Arthur Demers, 322 Parker street; Frank C. George, 829 Bridge st.; Barsoni Garibadion, 55 John st.; Philippe Faucher & Son, 579 Middlesex; Richard Tarrant, 817 Central; Marmar Bros., 3 Lincoln square; Anna B. Lawson, 76 French; Peter Andrews, 445 Broadway; Frederick Leclerc, 127 Sixth avenue; Mary E. Chase, 1427 Gorham; W. Ernest Mountain, 837 Westford; Sam Sandler, 89 Chelmsford; Thomas A. Sheahan, 1208 Gorham; Edward Altoonian, 463 Gorham; Bertha Shapiro, 336 Chelmsford, Blanche A. Dion, 129 Salem; George P. Loiselle, 45 Marginal; Lena Marmar, 50 Washington; Sabina Lasue, 91 Main; Mary A. Harrington, 188 Broadway; Adele Yerid, 257 South, Bridie A. Monahan, 36 Bartlett; Dora M. Leclair, 871 Moody; Sarah A. Maguire, 43 Agawam; Charles F. Carroll, 391 Gorham; James J. Gallagher, 33 Merrimack; James J. Gallagher, 262 Merrimack; Elizabeth Hayes, 273 High High; Sadie H. Quinn, 99 Cosgrove; Charles Malenfant, 123 Ennell; Sotiros H. Vrettos, 7 Lagrange; Alfred Ouellette, 727 Aiken; John P. Sheehan, 1059 Gorham; George M. Crooker, 265 Lincoln; and Jennie L. Sullivan, 984 Middlesex street.

The following applications for Sunday permits were granted: David H. Jones, 2 Hutchinson street; Elias Nonopolos, 21 Broadway; Basil Georgantas, 397 Market; T. Leo McCormack, 95 Rogers street; Lull & Company, 226 Appleton.

The following lodging-house licenses were renewed: Mrs. Bridget Sullivan, 31 King; Annie Keegan, 40 Gorham; Peter Holevas, 159 Middlesex; George H. Allen, 247 Dutton; Mary Dupuis, 84 Bridge; Julia E. Ross, 256 Appleton; Alfred Provencher, 111 Worthen; Anna B. Lawson, 76-78 French; Mertie L. Perkins, 141 Summer; Arsella G. Allard, 43 Hurd; Steven Elijian, 175 East Merrimack; Ellen Lowe, 238 Appleton; and Mrs. Jennie Matte, 12 Dutton street.

Renewals were granted on the following common victualler licenses: Waldorf System, 245 Central; Waldorf System, 25 Merrimack; D. L. Page Co., 16-20 Kearney square; S. S. Kresge, 35-41 Merrimack street; William F. Dowd, 559 Lawrence; and Delvina Levesque, 9 Cardinal O'Connell Parkway.

Renewals were issued on the following hawker and peddler licenses: Thomas J. Boissoneault, 917 Lakeview avenue; Morris Gerash, 11 Daly; Angelo Pilato, 137 Gorham; Nikitos Kalamzakos, 482 Market; and the application of James Tsouprakakis, Old Road, Dracut, was granted for a like license.

The following express licenses were renewed, Arthur Gauthier, 497 Moody; Lowell Trucking company, 314 High; and the application of Edward D. Hill, 8 Cheney place, was granted.

Licenses as retail vendors of soft drinks were renewed to Thereault and Houston, 312 Merrimack; and Fred A. Hennessey, 143 Gorham street.

An intelligence license was granted to Sarah L. Anderson of 1018 Gorham street, and a junk dealer's was renewed to Hyman Ziskind, 9 Apple st. St. John's church was granted a renewal on their second-hand clothing license. John C. Percival of Chelmsford was granted an auctioneer's license, and J. Frank O'Brien, 97 Butterfield street, had his renewed. Renewals on public amusement permits were granted to James H. Collins, 265 Dutton; and Charles T. Caldwell, 345 Pawtucket st.

After a short hearing, Mohammed Abraham, 52 Lee street, had his Sunday permit renewed, and the following were tabled: Vasilios Pigadiotis, 251 Suffolk street; George Moradian, 92 Bridge; George L. Panagiotopoulos, 286 Fletcher; Peter Spanos, 53 Moody, 47 East Merrimack, and 93 Moody street. Arthur Joyal's application for renewal of a license as a vendor of soft drinks at 61 Salem street was also tabled.

THE "SUPERLATIVE" GIRLS OF MT. HOLYOKE

Seniors of Mt. Holyoke university elected Miss Margaret D. Higgs of Wallingford, Conn., the "cutest" girl.

Miss Edna G. Shepard of Brookline, Mass., was elected the "most scholastic" girl in the graduating class.

Here's Miss Suzanne M. Perdrozet, the "most innocent." She hails from Dijon, Cote-d'or. That's in France.

Miss Dorothy L. Stebbin of Minneapolis, Minn., is the senior's idea of the "Twentieth Century" girl.

And to Miss Josephine H. Gregory of Warren, Pa., went the honor of being the "most charming" of all.

Make THE Backyard Pay

BY W. R. BEATTIE
Extension Horticulturist, United States Department of Agriculture

Flowers are a mark of refinement and culture regardless of where they appear. The woodland beds of violets, the snowy banks of laurel, the blue bonnet of the plains and a thousand others are nature's expression of refinement.

Flowers about the home, like the clothing worn by the inmates, bespeak the very soul of the people who dwell within. Reasonable simplicity in planting flowers and shrubs about the home is a mark of good breeding and artistic refinement.

Expensive plantings of shrubbery and flowers are not essential, in fact are undesirable in most cases. The finest effects can generally be produced by using plants that are either native to the region or those that may be easily grown from seeds or cuttings.

To Beautify Home

To make home surroundings beautiful, first, secure a smooth, clean carpet of grass on the lawn; second, provide suitable shade trees where the available space is sufficient; third, plant a reasonable variety of shrubbery or other plants around the house so as to have something in bloom the greater part of the time.

Another factor in home adornment is the use of annual and perennial foliage and blooming plants to fill in the shrubbery and provide harmonious color effects. In the main, the scheme should be one of border effects, the center or main body of the lawn being kept free of any plantings.

The most universal shrubs are berberis thunbergii or Thunberg's barberry, not the common outlaw barberry that causes wheat rust, but a very ornamental dwarf shrub or hedge plant that bears small red seed pods that remain on the plants all winter; spirea or bridalwreath, Viburnum Americanum or high-bush cranberry, cornus alba, which is a dwarf shrub of the dogwood group, and several varieties of dwarf junipers which are evergreen.

Care in Selection

There is considerable range in varieties among these. The local florists can suggest those that are especially adapted to the locality. The great danger lies in the selection of too many different kinds and of overdoing the planting.

Splendid effects can be secured with annual flowers, also those known as perennials which bloom the second season. Scarlet sage or salvia, sweet peas geraniums, cannas, asters, dahlias, annual phlox, hardy phlox, cornflower or bachelor's button and a host of others are adapted for producing immediate or quick results.

There are a number of hardy climbers for porches and over arbors, including several varieties of climbing roses wisteria, clematis and others. Everblooming roses of the bush type are always appropriate but do best when planted in a separate bed from the shrubbery or the annual plants.

LIGHTIN' COMING DIRECT FROM BOSTON

"Lightnin'," the famous comedy that has eclipsed every record for big receipts and length of run in New York, Chicago and Boston, will be seen at the Opera House for two nights beginning Monday, May 28th.

Written by Winchell Smith and the late Frank Bacon, with splendid characterizations and a real idea as a basis, "Lightnin'" is said to provide one of those evenings in the theatre that are all too rare. "Lightnin'" is described as a bright, wholesome American comedy, having as its central figure Lightnin' Bill Jones, one of the quaintest, most lovable, most genuinely humorous characters that the stage has seen in years. He is a Civil War veteran, a tippler, the champion liar of his county, a shiftless never-do-well, but withal, a philosopher and true friend. There has been no more lovable character in the theatre since the days of the older Jefferson.

This is one of the few New England cities outside of Boston that will see "Lightnin'" with this specially organized cast, which includes most of the original players who were identified with the New York and Chicago engagements and further strengthened by the pick of the other two organizations which have been presenting "Lightnin'" on tour for the past two years. Percy Pollock, who achieved remarkable popularity during the run of "Lightnin'" this past winter at the Hollis Street theatre, Boston, will appear here in the title role.

Have You Heat Flashes?

Are You Nervous, Miserable? All Women Need a Tonic at Some Period of Life. Read This:

Schenectady, N. Y.—"Women who have reached middle life and are distressed with heat flashes, nervousness and a generally miserable state of health, will find great relief and renewed health in Dr. Pierce's Favorite Prescription. This splendid tonic and nervine brought me through this critical period in such good condition that I would never hesitate to recommend it to all women who are ailing, weak and nervous, and especially to those passing through the time of middle life."—Mrs. Sadie Thurston, 403 Veeder St.

Go to your nearest drug store and obtain this Prescription of Dr. Pierce's now in tablets or liquid, or write Dr. Pierce's Invalids' Hotel in Buffalo, N. Y., for free advice.—Adv.

PIMPLES ON FACE FOR SIX MONTHS

Skin Had Muddy Look, Festered and Annoying. Cuticura Heals.

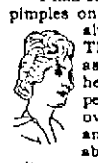

"I had considerable trouble with pimples on my face, and my skin always had a muddy look. The pimples festered and as soon as some of them healed up more would appear. They were scattered over my face and were very annoying. I had them for about six months.

"I began using Cuticura Soap and Ointment and in three weeks I could see a great improvement. I continued using them and now I am healed." (Signed) Mrs. Robert Larson, R. F. D. 6, Jennings Rd., Fairfield, Conn., Aug. 19, 1922.

Beautify your skin by daily use of Cuticura Soap, Ointment and Talcum.

Sample Each Free by Mail. Address: "Cuticura Laboratories, Dept. K, Malden 48, Mass." Sold everywhere. Soap 25c. Ointment 25 and 50c. Talcum 25c. Cuticura Soap shaves without mug.

WEDNESDAY AND THURSDAY AT SAUNDERS

SUGAR With Other Goods **5 lbs. 48c**

CORNED THICK ENDS 17¢ Lb.	CORNED STICKERS 11¢ Lb.	LIVER 9¢ Lb. 3 Lbs. 25¢ Sliced Beef	TRIPE 10¢ Lb. Pickled Honeycomb

CUT-UP STEW BEEF, lb. 13c
CUT-UP LAMB, for Stewing, lb. .....

CHICAGO BEEF RUMPS, lb. ..... 12½¢

F&M BRAND — LAST TWO DAYS TO SECURE YOUR PRIZE FLOUR
1-8 Bbl. Bag $1.19

To enter Bread-Baking Contest. All bread should be brought in Friday morning not later than 12 o'clock. The best loaf will win $110.00 GLENWOOD RANGE.

POTATOES 33¢ Pk. Fine Old	BUTTER 47¢ Lb. Fresh Creamery	GRANDMA WASHING POWDER Lge. Pkg. 15¢	PEPPER 19¢ Lb. Pure Black

Pure White Cider or Distilled VINEGAR, bottle..... 10¢

ONIONS 3 Lbs. 25¢ Fancy New Texas	ORANGES 25¢ Doz. Californian Navel	GRAPEFRUIT 10¢ 3 for 29¢

Fresh Made SNOWFLAKE BISCUITS, doz. ..... 15¢
CHOICE FRESH FLOUNDERS, lb. ..... 8¢
CAPE MACKEREL, lb. ..... 12¢

On Sale 4 to 6 Only

MINCED HAM, lb. .... 16¢
PRESSED HAM, lb. ... 16¢
Machine Sliced, 2 lbs. 31¢
DAINTY CUP CAKES, doz. 15¢
WELL FILLED JELLY ROLLS, each ..... 10¢

On Sale 4 to 6 Only

MARKET COD 5¢ Each Sliced, lb. .... 9¢	BEST PURE LARD 12½¢ Lb.	MATCHES 5¢ Box 6 for 29¢ blue tips

SAUNDERS PUBLIC MARKET
Free Delivery 161 GORHAM ST. Call 6600

If The Wheels Stopped Turning

IF the wheels in every one of the sixty mills operated by the American Woolen Company stopped turning today, more than 35,000 men and women would be jobless tomorrow.

Affecting all classes from the wool grower in the field to the man on the street, the cessation of the activities of this company would react adversely upon every industry in the country, such is the scope and magnitude of its operations.

That the wheels may continue to turn, that countless thousands may continue to be happy at their work, that men and women may continue to buy good clothing at fair prices, and that prosperity may continue to be the reward of endeavor—that is the purpose of the American Woolen Company and the reason for its existence.

American Woolen Company
Wm. M. Wood, President.

BOSTON LADIES' OUTFITTERS—"Store Ahead"

3-HOUR SALE

In Our Busy "SURPRISE BASEMENT"

THURSDAY 9 A. M. to 12 NOON

103 Stylish New
Coats
Smart Coats, belted and flare models, set-in or raglan sleeves. Materials are Polaire, Overplaids, Tweeds, Velour, Camelaire. Every coat is silk lined. All sizes to 44. Quantity is limited, so be here as early as possible and you'll be happy.
$9.40

294 New Silk
Dresses
Dresses of Bewitching Smartness, dresses that embody practically every new style idea. Materials are: Persian and Egyptian Prints, Canton Crepe, Crepe Satin, Tricosham, Taffeta. All the new colors. Sizes 13 to 19 and 36 to 46.
Be on hand early, by all means. You'll wonder how it is possible when you see these wonderful dresses.
$9.90

465 Ladies' Gingham
Dresses
Twenty new styles to select from, for street and porch wear, daintily trimmed with lace and organdie, others neatly embroidered, large and small checks, all colors, very well made. Novelty collars and sleeves. Sizes 36 to 54.
Not More Than Three to One Customer
You'll say they're great.
$1.29

Gingham and Percale
DRESS-APRONS
New Styles, fine quality gingham and percale, all colors, plenty of indigo blue, well made. Styles you will like. Sizes 36 to 50. While they last 90c

Girls' Gingham Dresses
Pretty styles, effectively trimmed, all colors. Sizes 2 to 6 and 7 to 14. Unusual values at 99c

500 New Stylish
Waists and Overblouses
Fine quality voile, dimity and poupee, trimmed with fine laces and embroidered. Neat color touches, 50 styles to select from. Sizes 36 to 46. While they last 90c

Five Other Big Surprises Not Mentioned Here

BOSTON LADIES' OUTFITTERS
92-100 Merrimack St. Store Ahead 45-49 Middle St.

Unusual Savings In Every Department

THE LOWELL SUN

JOHN H. HARRINGTON, Proprietor

SUN BUILDING, LOWELL, MASS.

Member of the Associated Press

The Associated Press is exclusively entitled to the use for republication of all news dispatches credited to it or not otherwise credited in this paper and also the local news published herein.

STOP RENT GOUGING HERE

Rent gouging seems to be a fine art in the city of Lawrence. When the American Woolen company recently granted an increase of 12½ per cent in wages, the rent profiteers proceeded to take it over by increasing the rents. The tenants had previously been paying all they could afford. This situation is the outcome of the sale and resale of the greater part of all the tenement property in the city of Lawrence. It appears that real estate speculators have been operating in that city in a way that has pushed up rents to an outrageous extent. Many tenement blocks have changed hands several times within a few months and at each transfer, the new owner or lessee increased the rent considerably over what it was at the time of his purchase. In some cases, there was reason to believe that some of these sales were merely paper transactions by parties acting in collusion to extort the last possible cent from the tenants. Mayor Mahoney of Lawrence has appealed to the state commission on the necessaries of life to intervene to protect the people against this systematic extortion. The employes of the American Woolen company have united with those of the Pacific mills to fight this systematic rent robbery. What the commission upon the necessaries of life will do in reference to the matter is not yet known, but it will doubtless use whatever authority it may possess to stop the rent extortion that is now quite general in the city of Lawrence.

The fact that large purchases of business and tenement property have recently been made here by Lawrence parties, several of whom are large holders of real estate in that city, has given rise to the suspicion that they may inaugurate a rent gouging campaign in this city. Should this be attempted, it is probable that prompt measures will be adopted to protect the people from the rent sharks. It is alleged that some purchasers have paid such small amounts upon the property purchased that if they could raise the rents and collect them for a year, they could afford to abandon the property to the mortgagees. Steps should be taken to prevent any such exploitation of the Lowell people who pay rent, as is now in operation in Lawrence.

THE COMING GRADUATES

Don't "kid" the youngsters who graduating this year from high school or college, start out into the world with sure confidence that they are going to take charge of things and save the situation on short notice.

Their seniors had to go through that period of youthful enthusiasm. And it is a good thing. Looking back, the older generation realizes that their exuberant start gave them momentum without which they might have weakened and fallen by the wayside.

Go ahead, you graduates! You're the hope of the world. And the enthused, confident newcomer in the battle of life can take wallops that would make an old-timer go down for the count.

Maybe, after all, the 1923 graduates are right in their conviction that they are going to save the world. The world certainly can stand a lot of saving. And the re-enforcements pouring from the schools this year are badly needed. The "regulars" are up to mud to their necks and wavering.

Looking the world over, most of us realize that the present generation has made pretty much of a failure of things. We have almost destroyed a civilization built up painfully and laboriously through thousands of years. The rising generation will not have to do much of a job to beat our pitiful record.

Most of you graduates have a very definite idea of what you want to accomplish in life. Try to keep your ideals strong, your courage high, your hearts young.

You'll have temporary setbacks—many of them. They are sent to develop your character and brain, much as muscles in a gymnasium. Hew to the line. Keep headed for your goal. Don't let any circumstance or any person discourage you from your original purpose if that be sane and practical.

Above all, ignore the cynics. All of them are failures, of one degree or another. That is what made them failures.

Guard your high motives. The world never has enough of ideals. At the end of the battle you will know that ideals are fed to humanity from only two sources—very old age, just finishing the fight . . . and youth, the newcomer, the re-enforcements for the weakening line of progress.

THE LEGION IS RIGHT

The American Legion deserves praise for declining to sponsor the prize fight between Jack Dempsey and Tom Gibbons at Shelby, Montana, on July 4. National Commander Alvin Owsley, of the ex-service men's organization, makes the very sensible statement that "the American Legion cannot permit its name to be used in connection with a mercenary undertaking of this nature to be held on a day sacred to the deeds of our forefathers." It is undoubtedly for the fact that many of our holidays are diverted from their original purpose, if not desecrated by some of the events that are conducted on these dates.

It is understood that the Legion is fully aware that Jack Dempsey was not among those who hurried to enlist when the country needed brave soldiers and none of fighting spirit Dempsey could have rendered valuable service on the field, but he preferred to stay at home and commercialize his pugilistic ability. The Legion would be refusing to be a party to any of the events planned to draw mammoth sums of money from the public for the benefit of professional fighters and fight-promoters.

BRICKLAYERS' STRIKE

In spite of the complaints of extortionate charges for building construction in the city of New York, it seems that about 2,000 union bricklayers have quit work because the contractors rejected their demand for a two-year agreement at the base pay of $12 per day. Many of the bricklayers who quit work were receiving from $11 a day upwards as the builders bid against each other to secure the service of the men, for the reason that the supply of such workmen is not nearly sufficient to meet the needs of the situation. This is an exceedingly bad time to go on strike, especially in New York, where a movement had already been started for the postponement of building operations until such time as the cost of labor and materials becomes more reasonable. It is stated that the strike will affect building operations amounting in all to $125,000,000 and that it may throw from fifty to sixty thousand men out of work. Thus the bricklayers, in order to secure a point in their own behalf, are punishing fellow craftsmen and inflicting serious loss upon the public.

OUR PUBLIC PARKS

The tax-payers of Lowell have seldom been known to raise any objection against the seizure of additional land for park purposes. At present we have a very fine system of public parks and the prospect of several important additions in the near future. The park commission in a quiet way and without any remuneration for its work renders valuable service to the city. Its function is to provide public breathing places and recreation grounds and to conduct organized play for the children during the summer months.

Organized play is new to Lowell; but its success during the last two years has given ample proof that the money is well spent. While the children are interested in the playgrounds they are not exposed to danger on the streets nor to the vitiated air of the congested districts.

WANTS GENERAL HOSPITAL

Many of the cities that were obliged to build expensive tuberculosis hospitals are finding that these institutions are a great source of expense and that the number of tuberculosis patients are not sufficient to warrant the maintenance of such large buildings. The city of Fall River had a bill in the legislature, the purpose of which was to authorize the city to change the tuberculosis hospital into a general hospital which would be more serviceable. Mayor Talbot was sponsor for the bill before the legislature; but it was defeated, possibly because of strong opposition to the proposed conversion.

SPEED MANIACS

Speed maniacs are saving up to go to the yearly international 500-mile race at the Indianapolis Motor Speedway, May 30.

This race is not much more sensible than endurance dancing, except that it is of advertising value to the car makers. The speeders will not be ridiculed, largely because the cars will be driven by men, not women. Most of the audience will attend with the subconscious hope of seeing some one killed. They probably will not be disappointed.

EXPLOSION

Gas inspector, searching for a leak lights a match and blows up $300 worth of property in London, Canada. The very man, of course, who knew the danger of flame around leaking gas was the one to make the fatal mistake. People get careless when constantly around danger—off their guard, with curious conclusions. They can never be made fool-proof. Personal caution is and always will be the greatest accident preventer.

FLYING

Who will win the British government prize of $50,000 for the first helicopter flying machine to rise and fly for an hour, 200 feet in the air, and rise and descend vertically with ease? Some one will win it, if not this year, at least in the near future.

The art of aviation has developed so rapidly that what is ever now regarded as well nigh impossible will be realized as commonly practicable twenty years hence.

The city of Lawrence must this year pay a county tax that will be over $36,000 in excess of the amount paid last year. The amount of state tax that Lowell will have to pay has not yet been announced; but presumably it will also be considerably higher than that of last year.

Many men leaving an apartment in the day time, press the button that turns on the electric light and leave the juice going until they call next day. The button habit helps the lighting company.

SEEN AND HEARD

Burglars who robbed a Seattle movie enjoyed the performance.

Does your mouth water? Try eating strawberry shortcake.

Convict escaped in Atlanta, Ga., dressed as a girl, so if they don't catch him pneumonia will.

A Thought

God hath promised pardon to him that repenteth, but he hath not promised repentance to him that sinneth.—St. Anselm.

Would Jump Dogless

The beautiful movie queen was obdurate. "I will not jump off that cliff." Her press agent attempted to reason with her. "Why, you have risked your complexion a thousand times in worse jumps than that." "But this director is a brute," she explained. "How?" he asked. "He wants me to jump with my dog in my arms."

The Banquet Hall

A Glasgow merchant recently purchased a 15th century highland castle, at one time the property of a Scottish earl. He was showing an old acquaintance over his new home and in the course of time they arrived in the banquet hall. "This," he said, is the largest banquet hall in Scotland. "It can seat 150 guests at dinner." He paused and then added, fervently, "Heaven forbid!"

She Was Patriotic

Dad was having one of his economical fits. Bluebelle received a solemn caution to cut down on expenses. Dad pointed out a number of things the government was taxing and declared that more would be added to the list. He said he had even heard it rumored that the authorities were contemplating slapping a tax on bridge games. The girl was not greatly disturbed. "All right," chirped Bluebelle. "I'm willing to play bridge all day long for my country."

The Impossible

He was an English artist. What is more, he was an artist of that school who never spoil the picture for a pennyworth of color. He had just given the last touch to a purple-and-blue landscape when his wife came into the studio. "My dear," said the artist, "this—er—landscape I was—er—telling you about, I am at a loss for a title. Can you suggest one?" "Why not call it 'Home?'" she asked after a long, lingering look. "'Home?'" said the artist. "Why call it 'Home'?" "Because," she answered meekly, "there's no place like it!"

Bill Explained

An English sailor who had been in a concert hall was descanting upon an oratorio which had given him great pleasure. A listening shipmate asked: "I say, Bill, what's a horatorio?" "What?" exclaimed Bill. "Do you mean to say you don't know what a horatorio is?" "Not me." "Well, then, I'll tell you. If I was to say to you, 'Ere, Bill, give me that 'andspike,' that wouldn't be a horatorio. But if I was to say, 'Bill, Bill, Bill, give, give, give me that, Bill give me, give me that 'and, give me and 'and, 'andspike, spike, spike, Bill, give me that, that 'and, 'andspike, spike, spike, spike, Bill, givemethatandspike,' why, that would be a horatorio."

Typographical Error

A meek looking little man, with a bandage around his head, a black eye, and sundry scratches on his face, walked into the newspaper office. "You have some professional humorists among your compositors?" he asked the editor. The editor gave him a surprised look. "Do you read your own paper?" the little man continued. "Sometimes." "Did you read my poem in your last issue?" "Well, I'm afraid I didn't," the editor had to admit. "I thought not. In that poem I put a line that read, 'I love you better than my life.'" "Quite so; a very neat line." "Well, one of your compositors put it, 'I love you better than my wife.' I'm a married man, and my wife read it. Now look at my face!"

A Prayer for Humbleness

Dear Lord, forgive my waywardness
That turned my heart to greater things
Than Thou hast chosen to give to me—
The pomp and fame and glory brings.
Give me the love of the little things
That do not seem so greatest all—
The kind love of the mate I have,
The tussle of my babies' call.

Teach me to bear with grievances
That seem to me so large, sometimes;
Help me to know that years to come
Will smooth out all the twisted lines;
Give me to see, if 'tis Thy will,
To bring me blessings more, some day.
The years I've borne with little things
Have surely earned that greater way.

FRANCES STOCKWELL LOVELL.

EDITORIAL COMMENT

Coal Miners' Holidays

New Bedford Standard: There are nine legal holidays in Massachusetts; in Pennsylvania one of the anthracite companies gives a list of 35, most of them extra-legal, observed by its employes. They include New Years day, the day after New Years, Epiphany, Russian Christmas, Russian New Years, Washington's Birthday, St. Patricks day, Eight Hour day, Holy Thursday, Good Friday, Holy Saturday, Easter Monday, Russian Easter, Polish Church Ascension Thursday, Polish Church Whit Monday, Decoration day, the day after Decoration day, Independence day and the day after, Labor day, Father Matthew's day, Columbus day, Mitchell day, All Souls day, Election day, Armistice day, Thanksgiving, Feast of Immaculate Heart of Mary, Christmas and the day after.

Pugilist Slackers

Fall River News: And not one of these versatile fighters, these fellows who paste each other over the eye and endeavor each to outdo the other, fought one of the greatest fight that was ever staged.

Where was Mr. Willard when the guns were firing? Where was Mr. Dempsey when millions of lesser muscled men were fighting in No Man's Land?

Both were safe in the United States. Both were making easy money.

But now these non-fighting fighters are blazoned forth as heroes, and frantic thousands go to see them ruin each other's features, and fall heavily to the floor.

Obsolete Hymn

Atlantic Times: Cal: The old hymn, "Work for the Night is Coming," used to be very popular but it no longer jibes with the economic tendencies and personal inclinations of a clock-watching civilization.

Good Motto For Ball Pitchers

Providence Journal: Grover Alexander, pitching for the Chicago Cubs, has not allowed an opposing player to get to first base on balls in 41 innings. He seems to have adopted the motto of the French at Verdun.

Tom Sims Says

The eagle is our national bird, and a senator wants a national dog, so we nominate the hot dog.

Love at first sight is when a chicken sees a garden.

Just as we were thinking of recognizing Mexico, she starts shipping garlic into this country.

Blessed are the slick, for they have inherited the earth.

Somebody plans to get rubber from milkweeds. Our butcher gets us rubber from milk cows.

Add a pinch of ginger while boiling corned beef and cabbage, and always close the windows.

They say Paris women are wearing pantalettes, but we say it may be a safety pin shortage.

Adding bread crumbs to hamburger makes it more tender, and also makes it more hamburger.

Ambassador Harvey says he is not a fool, but you never can tell if diplomats are telling the truth.

Conan Doyle, who believes in fairies, has dropped detective stories to tell us fairy tales.

It is hard to make a fat man mad all over. This is too much.

Two Baltimore couples married while dancing a marathon. We told you marathon dances were dangerous.

Women are entering all branches of business. They claim one forged Schwab's name for a fortune.

Radium is down to $20,000,000 a pound now, but hold out a while longer before buying much.

There are very few hooks sewn on the spring dresses but there are many eyes glued on them.

Knowing how to do a thing is only half of it. Lots of us know how to fish, but can't go fishing.

Woman's league has picked out 12 greatest women, but sugar price boosters picked on all our women.

MAN ABOUT TOWN

It may be interesting to local chefs to know what their confreres in France can accomplish by a combination of rare viands designed to offer a new flavor to the palate of the epicure, but alas, with champagne and brandy barred, the chef in this country can no longer imitate the new and rare condiments invented in Paris. Nevertheless, it will be interesting to read what some French cooks are doing in this line. Here is the recipe to all who wish to make up the new delicacy:

"Bake in the oven large peeled potatoes weighing at least a pound apiece. Cut them open in a snuff-box shape and hollow out the pulp till they are almost shell-like. On the other hand, prepare a fine Bechamel sauce with two soupspoonfuls of finely grated parmesan cheese and half a pound of butter. Whip these into a cream away from the fire and add some mushroom sauce.

"Pour this cream into each potato and then add two delicately rolled fillets of sole poached in white wine, a scallop cut in pieces, some shrimps, and some browned morli mushrooms. Cover with cream and then pass through a hot oven (the food, not yourself). Serve each potato with a shelled lobster's claw and a thinly sliced truffle on top."

It would be really interesting to see what a hungry working man would do with a dish like that if set before him when returning home in a hurry for his noonday meal. We venture to say that he would find much more satisfaction in a good slice of rare roast beef or even a well cooked dish of bacon and cabbage. He never gets enamored of the delicacies prepared for the manufacture of dyspeptics.

The Lowell Kennel club will hold its first annual licensed dog show at the Kasino tomorrow (Thursday) with the net proceeds of the affair being donated to the Lowell Guild, without question one of the most deserving charitable organizations in the city. The club, organized by a small group of individuals, possessing no real financial backing, has within the space of a short time, developed into an organization of nearly 500 members. To really show the people of Lowell the capabilities of the association of people interested in canines, they decided to stage a real dog show and one of the finest ever held in Middlesex county.

High class thoroughbred entries, some of the best in America, have been secured for exhibits, which will number around 500. With exhibits exceeding the hopes of officials, there remains but one source of worry, and that is attendance. The admission fee is small, and the proceeds are for charity, a branch with which every person in Lowell should be familiar. Lowell dog owners will occupy a prominent part in the show, competing against some of the best dogs in this section. The affair will open in the morning and will run through the evening of Thursday. Don't fail to attend this feature entertainment. Dogs of the finest and most intelligent type will pose and strut before you, in an attempt to win your attention.

Early purchasers of straw headgear have been having their troubles lately, in the vital question as to whether the day will be too cold or wet or whether it will be suitable for the thatched covering. It is necessary for the early riser to make a minute examination of the outdoors, before deciding on the kind of roof covering, before leaving for the daily grind. If the weather is cold enough for an overcoat, it stands to reason that the straw weave is out of season. Incidently if one would disport an umbrella and a raincoat, he would not burden himself with the springtime announcement, as much as dampness has a wilting effect on the straw gear.

Wearers are persistent, however, many carrying a felt and straw in stock at the office and at home, in order to play on the safe side of style and comfort. Yesterday started off gloomy and threatening, but at noon, the sun broke through the threatening clouds with a burst of sunshine and the straw hat owners made a break for the comfortable covering. You never can tell about the weather.

CLOSE OF NOVENA AT ST. COLUMBA'S CHURCH

The novena in honor of St. Rita of Cascia, conducted at St. Columba's church in Mammoth road, Pawtucketville, was brought to a close last evening with special services, which were very largely attended. The services were conducted at 7.30 o'clock and so large was the congregation that many were unable to gain admission to the church.

The novena opened on May 13 and from that day until last evening special services were conducted every evening. Various clergymen from other churches rendered their assistance and among those who delivered sermons were Rev. John J. Joyce, Medford; Rev. William J. Conley, West Quincy; Rev. Dennis O'Brien, Cambridge; Rev. Francis Shea, St. Peter's church, Lowell; Rev. Andrew F. O'Brien, St. Margaret's church, Lowell; Rev. Thomas J. McDonough, St. Patrick's church, Lowell; Rev. William J. Farrell, Wilmington; Rev. John J. Linehan, North Chelmsford.

REV. JOHN J. POWERS

Last evening's services consisted of a sermon, blessing of St. Rita roses, veneration of St. Rita's relic and solemn benediction of the Blessed Sacrament. The sermon was by the pastor, Rev. John J. Powers, who also officiated at benediction, assisted by Rev. James M. Somers as deacon and Rev. John F. Welsh of South Braintree as sub deacon. Rev. Fr. Powers spoke on the life of St. Rita, saying that her's was a name to love and that her sweet character has become impressed on the minds and hearts of the people.

LINCOLN BUST IS UNVEILED

Ambassador Jusserand of France Pays Tribute to Martyred President

NEW YORK, May 23—The United States after the Civil war, was "ready for a more brilliant destiny than it had ever known before, because it was strengthened and united, and understood from the example of Abraham Lincoln the value of disinterested courage and generosity," Jules Jusserand, ambassador of France, declared in an address today, at the unveiling of a bust of the martyred president in the New York university hall of fame.

The ambassador referred to the humble origin of the great president, whose task was "to perfect the work of Washington and make it indestructible" saying he was "fitted for a career unique in the history of the world, by the forest, the swamp, the river, by necessity, by the great heart god had given him, in which courage, tenderness, humor, an aptitude to merriment, an aptitude to melancholy, live together, all kept within bounds of common sense."

"These," he continued, "moulded a man who fearless by nature and habit, surrounded from childhood by the unknown and the unexpected, would be in after life astonished at nothing.

"Concerning the union his sentiment never changed; his opinion was like Washington's, who had written: 'When the bond of union gets once broken everything ruinous to our future prospects is to be apprehended.' Concerning slavery, a friend of liberty though he was, it took him a long time to become an abolishionist; he would have preferred gradual abolition with compensation to the slave owners; in which again his ideas were very similar to those of Washington.

"When, however, he found that there was no means of preserving the union save to solve at all risks the old standing problem once for all, his decision became immovable.

"What the conflict was, between opponents equally brave, equally sure of their rights, all the world knows. The future of democracy depended in a large measure upon the issue.

"Fair to all, just to all, mourning so many losses, in battle where every fighter was an American, the great citizen who had entered the war having hoped to the last that it could be avoided, saw the end of the storm, and his task fulfilled, fell the last victim of the cause to which he had dedicated his life."

CHIC CHIC CHIC

Thursday Specials

Fine Sateen and Crepe Bloomers, in flesh and white, 79c values 69c

Combinations, cover and drawer, also cover and skirt, lace trimmed, $1.00 values 69c

Drawers, open and closed models, with deep ruffle of embroidery, 89c values, 69c

Gowns, slip-on and buttoned models, yokes of fine tucks, others lace trimmed, $1 values 69c

Crepe Gowns, slip-on models, in flesh and white, $1.50 values $1

Princess Slips, fine material, hip hem, trimmed with dainty embroidery, $2.50 values $1.50

A Sample Lot of Drawers, Bloomers and Corset Covers, 69c values.... 50c

Nemo Corsets, discontinued styles, values up to $3.50, to close out at... $3

The "Chic" Shop

50 CENTRAL STREET

Through to Prescott St.

CHIC CHIC CHIC

Berton Braley's Daily Poem

Pragmatism

(As the fair-minded man ought to talk, whether he does or not.)

"Speak your piece without restriction,
I am open to conviction,
Spill your theory, your hobby or your scheme;
If you've any new invention
Which you'd bring to my attention,
In my eyes you'll find a sympathetic gleam.
I will never show derision
Of the man who has a vision,
I won't greet him with a pharasaic smirk;
All I'm asking you to show is,
All I clearly want to know is,
Will it work?

"Panaceas socialistic,
Bolshevistic, anarchistic,
Revolutionary doctrines which you spout,
I am glad to hearken to them
And with friendliness I'll view them
If you'll show me how you plan to work 'em out;
Heaven knows the world's your debtor
If your scheme will make it better
And will lead us out of chaos and of murk,
But whatever your suggestion,
I must ask my little question,
'Will it work?'

"'Will it work?'
That's the query which you cannot rightly shirk!
I'll be glad to aid your mission
In improving your condition
If you'll brush away the doubts that in me lurk;
For the people are the jury
And—like me—they're from Missouri.
And the chorus which they chant is,
'Will it Work?'"

(Copyright, 1923, The Lowell Sun)

MISCELLANEOUS SHOWER

Miss Gladys Depocher was tendered a shower recently at the home of her brother, 33 Bolt street. She was made the recipient of many pretty and useful gifts. Games were enjoyed and a buffet lunch served. The party broke up at a late hour, wishing the bride-to-be much luck and happiness. The shower was arranged by her sister, Blanche, and Mrs. Elsa Depocher.

THE GAGNON COMPANY

HOME OF THE GREATEST VALUES

Beautiful Wreaths and Sprays

FOR MEMORIAL DAY TRIBUTES

$1 to $3

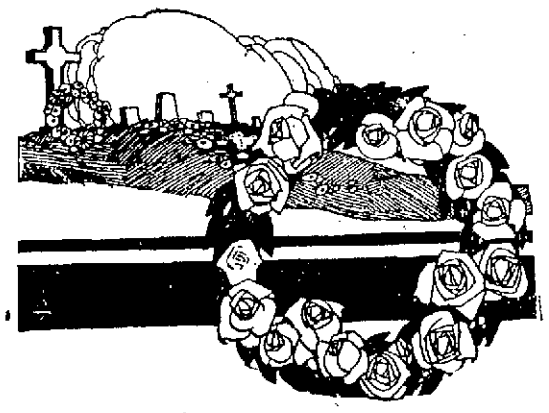

Ideal Remembrances for The Great Day Of Sentiment

Real looking, waxed roses, sweet peas, chrysanthemums, lilies, magnolias, in natural colors, combined with palms, ferns, galax leaves.

WIRE STANDS—To hold wreaths and sprays ..... 25¢ and 39¢

Gold Lettered Words, such as "Mother," "Father," "Sister," "Brother," "Wife," "Grandma," "Grandpa," "At Rest," "Husband," "Aunt," "Uncle," "Papa" ..... 10¢

STREET FLOOR

Thursday Morning Only SALE

If you aren't taking advantage of our Thursday morning sales you are missing some real bargains. Every Thursday morning we offer you something from our shelves at a greatly reduced price. This week, Thursday morning, May 24th, we offer

LETTER BOXES

Regular price $1.25. Thursday, Morning 69c.

They Are In the Window—Look Them Over

ADAMS HARDWARE AND PAINT CO.

351 Middlesex St. 24 King St.

SUMMARY OF EARLIY MORNING A. P. NEWS

Mexicali, Lower California, is visited by fire; estimates of property loss going from $1,000,000 to $5 000,000, and 14 are known dead.

Indianapolis Presbyterians defeat William J. Bryan's resolution to forbid use of church funds by schools that teach revolutionary doctrine.

Federal reserve board's advisory council assures nation that business is progressing conservatively on a sound basis.

Survivors of the wrecked Canadian Pacific liner Marvale—436 passengers and crew—are hospitably treated by fisherfolk in little village of St. Shotts, Newfoundland, in face of actual famine conditions due to ice blockade.

Man believed to be John L. Whitfield, alleged slayer of Cleveland policeman, escapes after he is arrested in restaurant at Madison Wis.

Fifteen thousand persons cheer Eugene V. Debs at Madison Square Garden and Mayor Hoan of Milwaukee says Debs will be socialist party presidential nominee in 1924.

Busts of seven eminent Americans—Abraham Lincoln, Ralph Waldo Emerson, Henry Ward Beecher, Ulysses S. Grant, Alexander Hamilton, Robert E. Lee and Frances Willard—are unveiled in Hall of Fame, New York university.

Insulin can be used by the poor at an average cost of less than 20 cents a day, Dr. Frederick G. Banting of Toronto discoverer of diabetes treatment, tells New York state medical association.

Stanley Baldwin, Great Britain's new premier, has confidence of the business world and is actually nominee of die-hard conservatives, London advices declare.

Death in London of Lady Constance Lytton, 64 famed as militant suffragist and daughter of the first Earl of Lytton.

CASTORIA
For Infants and Children
In Use For Over 30 Years
Always bears the Signature of Chas. H. Fletcher

Pyorrhea

To check incipient pyorrhea or to avoid the disease, have your teeth inspected regularly by your dentist, throw away flavored, pleasant tasting mouth washes and use Zonite at least once a day.

Zonite
NON-POISONOUS

Howard S. Beidleman, who was on the jury that disagreed in the recent trial of E. M. Fuller, Wall street broker, appeared as a witness before the grand jury in the investigation of alleged offers of bribes to Fuller trial jurors.

"B SQUARE CLUB" HOLDS FINAL MEETING

The final meeting of the "B Square club" of the Y.M.C.A. was held last evening. Supper was served at 6.30 by a committee of ladies consisting of Mrs. Jennie Page and Mrs. Mildred Farnum. Mrs. Robert Douglas was guest of honor at the supper in recognition of the interested and efficient service rendered the club both in her preparation of the suppers and assistance in the carrying on of the social activities. Mr. Robert Douglas was also a guest at the supper as he has been of great service in the successful operation of the club. The members of the club expressed themselves by a rising vote as being very grateful to all who have assisted in any way in the activities. It was voted at a previous meeting that Otis W. Butler, a director of the association be elected "counselor" of the club and he was so informed officially at the meeting last evening. H. F. Howe, general secretary, emphasized the appreciation of the club for the services of Mrs. Douglas and expressed the hope that the young men would assemble in the fall and continue the associations that have been so richly enjoyed. It was announced that there would be held a "wind-up" party on Tuesday, May 29th in the Y.M.C.A. hall.

STAMMERERS
I can teach you to speak normally. Send for free booklet, telling how.
SAMUEL O. HOBBINS
240 Huntington Ave., Boston, Mass.

SENTENCED FOR ASSAULTING CHILD

Found guilty on an old court alleging statutory offence against 12-year-old Cecile Normandin, Edward Belanger, aged 35 years, of Lowell, was sentenced to two and one-half years in the house of correction by Judge Hammond in the superior court at East Cambridge yesterday.

Belanger was without counsel at the opening of the trial and in view of the seriousness of the charge, Assistant District Attorney Bushnell suggested that counsel be appointed by the court. The suggestion was adopted in the appointment of Attorney Herbert M. Brady.

Testimony in the case was to the effect that Belanger met the little girl in Lowell on a Saturday afternoon about three weeks ago and after she had been escorted to a desolate spot in the Pawtucket boulevard, the assault was committed.

The Normandin girl was forced to give testimony through an interpreter, as it was explained that she was unable to speak or understand English, although born in Lowell. The presiding justice was astonished by the fact that a girl of her years, born in Lowell, could not speak the English language. It was explained that such a situation was possible as the child attended a school where only the French language was taught.

A MEDICINE OF MERIT

A proprietary medicine, like everything else that comes before the public, has to prove its merits. The law of the survival of the fittest applies in this field as in others. The reason for the tremendous success of Lydia E. Pinkham's Vegetable Compound is because it has been fulfilling a real human need for forty years, so that today thousands of American women owe their health and happiness to the marvelous power of this famous medicine, made from roots and herbs—nature's remedy for woman's ills.—Adv.

Jos. Tremblay
EMBALMER AND FUNERAL DIRECTOR
Registered Embalmer in Massachusetts and New Hampshire.
Automobiles for All Occasions
DAY AND NIGHT SERVICE
86 Aiken St. Tel. 6922

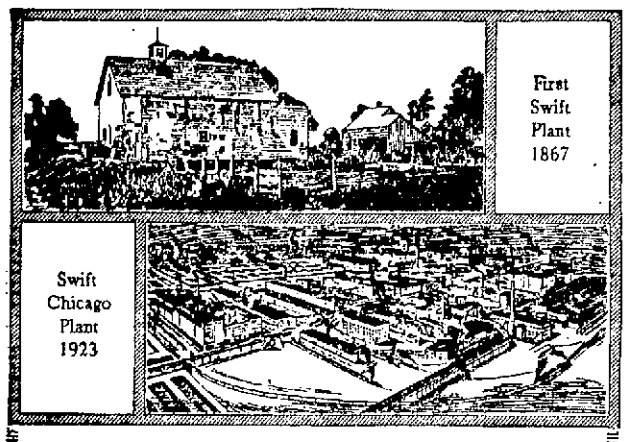

What Co-operation Has Done

Little more than half a century ago, Gustavus F. Swift borrowed $20 from his father and started in the packing business.

Hard work on his part and on the part of the associates whom he presently gathered about him caused the business to grow.

When first incorporated, Swift & Company had six shareholders. The nation was growing and needed meat, and the young company grew also. As more money was needed the business was enlarged by enlisting the co-operation of more shareholders.

The first little plant at Barnstable, Mass., has given way to 23 modern packing plants strategically located. More than 400 branch houses and 600 car routes distribute the meat carried in more than 6,000 refrigerator cars.

Today Swift & Company's service in meat to retailers here and abroad represents the effort of nearly 100,000 people co-operating with their savings or daily toil.

More than 45,000 men and women have co-operated with us by investing their money in shares of Swift & Company.

Nearly 50,000 men and women who work in these offices, plants and branch houses—16,000 of whom also are shareholders—are giving us their co-operation in building the business. They take a just pride in the promptness and precision of its service and in the uniformity and high quality of its products. Swift's Premium Hams and Bacon, "Silverleaf" Brand Pure Lard, Premium Frankfurts and other Swift products are symbols of their hearty co-operation and of their belief in the Company.

Our profit from all services average only a fraction of a cent per pound

Swift & Company,
U. S. A.

Meat for Health Week
June 25 to 30
For Health and Strength Eat Meat

123

The Health Doctor says—

The biggest thought in the world today is to keep well. Sickness is always dangerous—always permanently weakens the system. The only perfectly well man or woman is the one who has never been sick.

The two golden rules of health are to eat wisely and to keep clean. Much sickness is caused by dirt. A clean skin is the best protection for general health.

Many soaps have been made by perfumers. But one soap is produced by scientists who have but one purpose—to guard and preserve the health of all cleanly people.

Lifebuoy has a deep red color—because the rich, wholesome palm-fruit oil which is one of its chief ingredients is red.

Lifebuoy is not sweetly perfumed—for its wonderful health element is an antiseptic which naturally gives to the soap a wholesome, healthy odor.

You mothers are the health doctors of your family. Your only thought is to be certain that they are clean—antiseptically pure all over—every pore cleansed of the dirt that is always in the air and street—cleansed of the dirt of crowded trolleys, of stray dogs and cats, of unclean playmates.

So buy Lifebuoy today—because it is the perfect, modern health soap.

Mothers
Let's be frank about Dirt

YOU are the *Health Doctor* of your family. We provide what is rated the world over as an invaluable aid to family health. So we two can discuss freely and factfully this subject of dirt—of family cleanliness.

Just what particular kind of dangerous dirt does your son tousle his hands and hair and face against every day at school recess?

Is he in perilous contact with a jolly chum who unfortunately may live in a home less clean and safe than yours—a home where there is contagious sickness?

Is your son daily exposed to the millions of invisible enemies in dirt?

Your husband, too, cannot avoid these same dangerous contacts in crowded cars, elevators, street crowds. Germ-laden dust of city streets covers his hands and face.

What You Can Do

What can you do about it? Remember—you are the *Health Doctor*. Your efforts can combat disease. The responsibility is yours.

Make them *purify* their skin as many times a day as possible. Don't be satisfied with just surface, superficial washing with ordinary soap.

It isn't merely to have them neat at the table that you have trained them to wash regularly—it is to guard them against the lurking, ever active dangers of infectious dirt.

The Soap that Guards Health

So now let us talk about Lifebuoy, the wonderful health soap which daily is protecting millions all over the world.

Lifebuoy is more than soap—it is a health habit. No purer soap is made. The world has yielded her finest and purest oils—the bland, skin-nourishing oil that is squeezed from the flesh of palm-fruit and the creamy oil of cocoanuts. These rich oils are blended into an absolutely neutral soap. Lifebuoy has not a trace of free-alkali—the element in ordinary soap which burns and dries up the skin. Constant use of Lifebuoy keeps the skin so soft and glowing with health that you learn to rely on it entirely for skin beauty. And your husband will tell you that men everywhere call it a "he-man's soap."

The Health Element

Lifebuoy is not a commonplace, perfumed soap for the guest bath room. Perfume does not clean—does not purify. Lifebuoy is scientifically made by the world's largest soapmakers for just one purpose—to purify skin. And its most wonderful element—which makes Lifebuoy a protector against bacteria—which is guarding the health of millions—naturally has a pronounced healthful odor. This odor vanishes in a few seconds—never clings to the hands or hair—*but the protection remains*. Lifebuoy acts as a remover of body odors.

Your duty is to see that your children and your husband are clean—scientifically clean—purified with rich creamy lather that penetrates every pore with its gentle, sure protection. Lever Bros. Co., Cambridge, Mass.

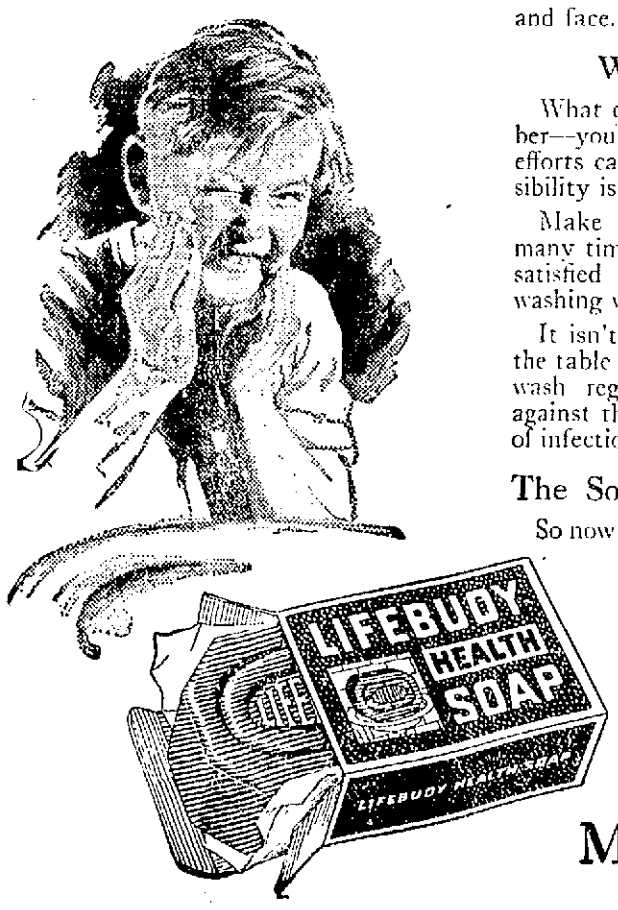

Keep Lifebuoy wherever there is running water

In order to be sure that your children and husband use Lifebuoy regularly keep a cake always ready wherever there is running water.

More than Soap—a Health Habit

YANKS WON 12 OUT OF 13 GAMES ON THEIR WESTERN TRIP

NEW YORK YANKEES RETURN HOME AFTER MOST SUCCESSFUL INVASION IN YEARS

Rest Up Today and Go to Philadelphia for Tussle With Athletics, Their Nearest Rivals—Ruth Made His Eighth Homer Yesterday—Giants Keep Pace With Am. League Leaders—Cy Williams Clouts 15th Home Run of Season

NEW YORK, May 23.—The New York Yankees closed yesterday their most successful western invasion since Miller Huggins became their manager and a great deal longer than that, and after resting today, as do five other American league clubs, go to Philadelphia for a tussle tomorrow with the Athletics, their nearest rivals.

Relatively the Yankees and Athletics are about on a par as 1923 sensations, for the performances of both were wholly unexpected. Connie Mack has not had as much success in the west as had Huggins, but considering what was expected, he has accumulated as many headlines. The Athletics are advertised as the lowest-priced club in the majors, and the Yankees as the costliest.

With a blast that brought him within one mark of the present league leadership in his specialty, Babe Ruth closed the Yanks' wesetern tour, breaking up a 15-inning duel with the Chicago White Sox by knocking the ball out of the Sox park with Joe Dugan on first. The score was 3 to 1.

It was the ninth straight victory for the Yankees, and gave them 12 out of 13 games in the west. They won two from Cleveland, took three and lost one in Detroit; won four in St. Louis and three in Chicago. Ruth now has eight home runs this year, one less than Ken Williams of the St. Louis Browns.

The Athletics lost their second straight to Detroit after winning the first, 4 to 3, and suffered the temporary loss of Sammy Hale, third baseman, who broke a thumb in practice. Cleveland kept half a notch ahead of Detroit by scalping the hapless Boston Red Sox, 3 to 2, and will be on the heels of the Athletics, if they repeat in the only game in the league today.

Washington ended a fair to middling invasion by dropping the odd game of the series to St. Louis, 12 to 7, sinking below the handicapped Browns through the flop.

The Giants continued their juggernaut journey through western clubs invading the east by blasting St. Louis, 7 to 3. Profiting by their easy pickings while the Cardinals were having the fight of their lives, Pittsburgh grabbed a stronger hold on second place by again downing the Philadelphians, 13 to 6. Cy Williams, Quaker centerfielder, made his 15th home run of the season, and now leads both leagues.

Brooklyn climbed over Cincinnati into leadership of the second division, 9 to 6, by showing entire disrespect for Pete Donohue, the Red twirler, who led the league last year. Had Boston beaten Chicago instead of losing, 8 to 2, the Reds now would be within half a game of seventh place.

Amateur Ball

The seventh grade team of the Immaculate Conception church accepts the challenge of the seventh grade of St. Patrick's.

The Triangle Juniors cancel all games and will not accept any challenges until further notice.

The Glenmores would like to play the Young Judeans, Crescents or any other 12-13-year-old team. Meet Manager Gorman at the corner of Crosby and Central streets.

The Maples would like to hear from any 15-16-year-old team in the city. They will cross bats with the St. Margaret's on the First street oval this evening at 6.15. For other games call 6538-M.

The Princeton Juniors would like to play the Broadway Juniors or any other 9-10-year-old outfit. Answer through this paper.

The Fulton A. C. has organized for the season and would like to hear from any 11-12-year-old team in the city. See Manager Critchet at Fulton and Lakeview avenue or answer through this paper.

The Belvidere Tigers accept the challenge of the Immaculate Conception school team, which they defeated at Shedd park by a 10-8 score recently. Last Sunday they defeated the Cadet Juniors by a count of 7 to 6.

The Grove Cyclones were swept off the field by the Young Pirates Monday night when the latter robbed them of a victory by the score of 18 to 5. The Pirates want games with 11-13-year old teams.

The Lisbon Juniors defeated the Tyler A. C. on the South common Sunday afternoon by the score of 13 to 9. They would like to hear from the Y.M.H.A. or the St. Margaret's for next Saturday afternoon. Answer through this paper or see Manager Albert Silva on Summer street.

The Belvidere Wildcats would like to hear from any 12 13-year-old team. Answer through this paper. Players are requested to report for practice this evening.

The Pawtucket Blues continued its winning streak over the week-end by defeating the Pelham town team, 8 to 5, Saturday afternoon. Sunday afternoon the Blues swamped the Wanderers, 11 to 1. The Pawtucket club is anxious to meet any baseball team in the city. Challengers are asked to answer through the Sun.

The pitching of B. Hill, the batting of Polski and the fielding of Sheehan featured the 12 to 6 victory of the White Caps over the Fort Hill Tire Shop Juniors last Sunday. The winners would like to arrange games with 10-13-year-old teams. See Captain Mellen at the corner of High and Chestnut streets any evening between 6 and 8 o'clock or answer through this column.

The Young Yankees defeated the Warriors at Shedd park Sunday afternoon by the score of 5 to 4. McGrath's hitting and the pitching of Fitzsimmons were the bright lights for the Yanks. Future games may be arranged by calling 5619-X and asking for "Bill."

The Pawtucket Blues continued on their way to championship honors by breaking the winning streak of the Pelham town team last Saturday by the score of 11 to 1. Trask, the star Pelham moundsman, was knocked out of the box by the fast and hard-hitting locals, and Regan, who replaced him met with a similar reception. The Blues would like to arrange a game with the North Ends, Belmonts or Massachusetts Mills team for next Sunday. Answer through this paper or call 1583-M.

The Buffaloes of Pawtucketville continued their winning streak by defeating the Exeters Sunday by the score of 7 to 4. The winning lineup was as follows: Guilbeault, Nichols, Brunelle, Trudel, Lippe, Rohey, Roberge, Houde and Belan. In a second game Sunday, the Buffalo Juniors pinned an 11 to 8 defeat on the Pawtucket Stars' Juniors. The winners used N. and G. Landry, J. and R. Montminy, Desmarais, Fortin, Lacerte, Gervais and Fouchey.

The Triangle Juniors halted the winning streak of the Glenmores by defeating them on the South common in a 14-inning battle by the score of 11-10. The hitting of D. Remy, with a homer, and the pitching of Ivey featured the winners' game. Contests are wanted with 12-14-year-old teams. Answer through this paper.

The Young Giants will play the Young Nationals on the Dixwell grounds next Sunday at 3.30 p. m. Games are wanted with 12-13-year-old outfits. The following lineup will be used: Allard c, Andreole p, Mercier 1b, Bourgeois ss, M. Bourgeois 2b, Crevier 3b, Larmand lf, Hamel rf, Mercier cf. For games call 2265-M.

The American Juniors accept the challenge of the Triangle Juniors to a game next Saturday afternoon. Further games are wanted with fast 11-13-year-old teams, the P. K. Stars preferred. Call 5930 and ask for A. Frank, or answer through this paper. The Americans want a game with the Belmonts for Friday evening next at 5.30 p. m.

A new team has joined the amateur ranks of the city, known as the St. Margaret's A. A. and under the leadership of Manager Ryan. The team has good material and the following players are in the lineup: Sullivan c, Cormier p, Bagshaw 1b, Sylvester 2b, Reynolds ss, Plouffe 3b, Delaney lf, Welch cf, Sullivan rf, Herron rf. Already Manager Ryan is negotiating with the strong St. Bridget's of Maynard and several other 15 16 year old teams. Tonight they open their season by playing the Maple A. A. on the First street oval.

The Yankees will play the Parkviews next Sunday afternoon at 1.30 o'clock. A game is also wanted with the Maples on the South common. See Manager Baker at Fulton street and Lakeview ave.

The Radio Bugs would like to play any 12-14-year-old teams in the city. Call 1276 and ask for "Jack."

TO ARREST CHICAGO BOXING PROMOTER

CHICAGO, May 23.—Test of the Illinois boxing law, which Chicago promoters have been side-stepping by injunctions, will be made next Tuesday through the arrest of James Mullen at the ringside of a bout he is promoting.

This action was decided on at a conference between Assistant Corporation Counsel Leonard Grossman, and attorneys for Mullen, with the object of getting a supreme court ruling on the state boxing law.

Mullen will not seek an injunction restraining police from stopping the bouts which are backed by society women and charity organizations and will be featured by the battle between Bennie Leonard, lightweight champion, and Pinkey Mitchell, junior welterweight champion. City officials have agreed not to interfere with the bouts and will take Mullen into technical custody only.

Ricard's 1923 TWILIGHT LEAGUE Contest

The Original "Most Popular Player" Contest

GOOD FOR ONE (1) VOTE

NAME OF PLAYER ....

Fill in and Return to

"Champs" For 38 Years RICARD'S 123 CENTRAL STREET

Spitball Pitchers Fast Passing Out

THE LAST AMERICAN LEAGUE SPITBALL HURLERS. AT THE LEFT IS QUINN OF BOSTON; IN THE UPPER CENTER, SHOCKER OF ST. LOUIS; LOWER CENTER, FABER OF CHICAGO, AND COVELESKIE, CLEVELAND.

BY BILLY EVANS

The day of the spitball pitcher is fast passing.

It won't be very long before that species of pitching will have entirely passed out of the major leagues.

How many years before the spitball becomes merely a memory?

Well that is purely a matter of opinion, and opinion differs widely on all things pertaining to baseball.

I think it is fairly conservative to say that within six years the spitball delivery will have become very much passe.

Just at present there are only about nine pitchers of any prominence who have the right to continue the use of the spitter.

When the spitball delivery was eliminated from the game, certain dispensation was given pitchers who depended on its use. These pitchers were made immune from the ruling, and were given permission to continue the use of the delivery while they remained in the majors. That was only fair.

Few Spitballers Remain

In the American league there are five pitchers who still dabble with the spitter. They are Faber of Chicago, Shocker of St. Louis, Coveleskie of Cleveland, Quinn of Boston and Russell of Washington.

That the spitball is still an effective delivery as far as the American league goes is proved by the fact that three of the first eight pitchers in point of effectiveness last season were spitball pitchers, Faber, Shocker and Coveleskie. Faber led the league in point of effectiveness as to earned runs.

In the National league are Burleigh Grimes of Brooklyn, Bill Doak of St. Louis, Dana Fillingim of Boston and Clarence Mitchell of Philadelphia. The first three named are the only pitchers who use the moist delivery to any great extent. Mitchell is a left-handed spitter, and is worked only rarely, being used in the outfield, at first base or pinch hitter more than pitcher.

Cause of Trick Pitching

Thus in reality there are only eight pitchers in the two major leagues who still employ the spitball. Most of these pitchers are veterans and inside of six years most of them will have passed out. Possibly a few, who use the spitter more as a threat, may last a bit longer.

Coveleskie, Bill Doak and Grimes use the spitball almost exclusively. On the other hand, Shocker and Faber use it more as a threat. Shocker is a wonder at mixing them up, while Faber has a fine side-arm fast ball and a mighty good curve. He resorts to the spitter in a pinch more than at any other time.

It is questionable if any delivery originated by the pitchers has caused so much agitation as the spitball. Arguments for and against it have constantly been offered since its introduction.

Being a freak delivery it caused the brainy pitchers to delve deeper for trick stuff. As a matter of fact, the spitter is indirectly responsible for every bit of trick pitching that has crept into the game.

There is no denying the effectiveness of the spitball when properly controlled, the most difficult feature of the delivery.

Its complete passing, however, will meet with the approval of every major league batsman.

INDIANS BUILD SIDE-TRACKS FOR BIG FIGHT

SHELBY, Mont., May 23—Lo! The poor Indian! Blackfoot squaws no longer do the work in Shelby.

A hundred redskins are part of the Great Northern gang now working on sidetrack spurs to handle the crowds expected to attend the Dempsey-Gibbons fight July Fourth.

They dress in blue jeans like any other working man.

But their coal black braids show beneath their yellow stetsons distinguishing them from the rest.

The Great Northern has a lot of work ahead. Between now and the day of the big fight forty miles of extra trackage must be laid.

Over a thousand pullmans and special trains will roll into Shelby from all parts of the United States and Canada.

It is estimated that Shelby will have as much side trackage as a city of 150,000 people.

While the outside world is still skeptical that such a miracle will actually happen, work is already well under way.

The Western Union faces the problem of installing extra wires to flash the news of the fight all over the world. A million words were filed on the wires out of Toledo four years ago when Dempsey lifted Jess Willard's title. Over twice that many words came out of the Dempsey-Carpentier battle at Jersey City in 1921.

But both these spots are modern cities equipped to adequately handle a huge one-day business. Shelby is not a Toledo or Jersey City. Requests for press and wire reservations from news services and newspapers are coming into headquarters in batches.

Definite plans for wire service are not available yet. But the Western Union and Great Northern will do all in their power to satisfy the demand for abnormal wire traffic which a championship fight requires.

There are more angles to a big ring battle than a beach has pebbles. Shelby isn't wise to all of them yet by a whole lot. But it is learning—and making almost unbelievable progress to overcome the handicap of being a kinening post flag station.

Even the Blackfoot Indian is doing his bit.

NATIONAL LEAGUE STANDING

	Won	Lost	Pct.
New York	23	8	74.2
Pittsburgh	17	13	56.7
St. Louis	17	15	53.1
Chicago	15	15	50.0
Brooklyn	14	16	46.7
Cincinnati	13	16	44.8
Boston	12	16	42.9
Philadelphia	8	20	25.6

NATIONAL LEAGUE RESULTS

Chicago 8, Boston 2.
Brooklyn 9, Cincinnati 6.
New York 7, St. Louis 3.
Pittsburgh 13, Philadelphia 6.

GAMES TOMORROW

St. Louis at Pittsburgh.
Philadelphia at New York.

AMERICAN LEAGUE STANDING

	Won	Lost	Pct.
New York	23	8	74.2
Philadelphia	17	12	58.6
Cleveland	17	14	54.5
Detroit	17	15	53.1
St. Louis	13	17	43.3
Washington	12	16	42.9
Chicago	10	18	35.7
Boston	8	17	32.0

AMERICAN LEAGUE RESULTS

Cleveland 3, Boston 2.
New York 3, Chicago 1.
St. Louis 12, Washington 7.
Detroit 4, Philadelphia 3.

GAMES TOMORROW

Cleveland at St. Louis.
Chicago at Detroit.
New York at Philadelphia.
Washington at Boston.

Do you know Baseball? by Billy Evans

Questions

ONE—If a ball batted down the foul line, strikes either third or first base, and immediately goes into foul territory, is it fair or foul?

TWO—How does an umpire determine what is an infield fly?

THREE—Does an umpire at any time give consideration as to whether or not an interference is intentional?

FOUR—What was the rule adopted to help prevent the intentional pass and was it successful?

FIVE—If the batsman hits a ball over the fence should the runner be declared out if the coacher pats him on the back as he rounds third? How is the coaching rule at third interpreted?

Answers

ONE—The moment a batted ball strikes first or third it becomes a fair ball, regardless of how far foul it may then go.

TWO—It is merely a matter of opinion or judgment. Any ball which the umpire believes can be handled by an infielder immediately becomes an infield fly when he so calls it.

THREE—The umpire can never give consideration to the intent on an interference play. If it happens, he must call it.

FOUR—The rule adopted relative to the intentional pass was that the leaving of his position by the catcher, before the ball left the pitcher's hand, entitled all runners to advance one base. It was of no help.

FIVE—No attention should be paid to the act of the coacher when the batsman hits a ball over the fence. The thought of the rule is not to pay any attention to the act of the coacher unless a play is being made on the runner.

EVEN UNCLE READS FIGHT DOPE TODAY

By N. E. A. Service

SHELBY, Mont., May 23. There are 10 Shelbys in the United States.

But today when one speaks of Shelby, you can rest assured he means Shelby, Mont.

If you're writing a letter to anybody here, just address it "Shelby, U. S. A." Postal employes need no further direction it seems.

An envelope so marked, has just reached a local townsite company. It came in good season without making the circuit from coast to coast.

And it contained a check for several hundred dollars!

Just another proof that the Dempsey-Gibbons bout has made Shelby's name world-wide.

LEWIS BEATS ZBYSZKO

MINNEAPOLIS, May 23.—Ed "Strangler" Lewis of San Jose, Cal., clinched his right to the world's heavyweight wrestling championship when he defeated Stanislaus Zbyszko, the aged Pole, from whom he took the title in a return engagement here last night. Lewis used his headlock to win one fall in 55 minutes.

MOODY CLUB

Crescent Rink May 24

10 Rounds

JOHNNY AVILA vs. PHINNEY BOYLE

LOWELL TEXTILE MEETS BOSTON COLLEGE

This afternoon at University Heights, Newton, Lowell Textile crossed bats with one of the best college outfits in the east, Boston college, a team which has made an enviable diamond record this year and one which has yet to meet defeat this season.

Under the direction of Coach "Bob" Ganley, Textile has put in a busy week in preparation for this battle and the team left the city at noon today confident of making a good showing against the Newton collegians.

Ray Farwell and Blanchard warmed up for Textile before the game while indications pointed to Patton or Mullowney working in the box for Boston college.

LOWELL AND LAWRENCE TEAMS IN TIE GAME

The game between the Y.M.C.I. of Lowell and the Lawrence K. of C. at O'Sullivan park, Lawrence, last evening resulted in a scoreless tie after eight innings of play.

Morais was on the dais for the Y. M. C. I. with Jimmy Liston behind the bat, and the battery worked to perfection, but one hit being secured off the Lowell southpaw's delivery, while 14 strike-outs were chalked up against his name. For the "Caseys," Lucy pitched a stellar game.

BIG DOG SHOW

By Lowell Kennel Club

BENEFIT OF LOWELL GUILD

Thursday, May 24, 10 a.m. to 10 p.m.

AT KASINO

ADMISSION 50c

BOYLE IS CONFIDENT OF WINNING OVER AVILA

"Tell the fans Phinney Boyle is in great shape and confident of victory," said Jack Leahy today in discussing the Avila-Boyle bout to be staged by the Moody club at the Crescent rink tomorrow night.

Leahy further added that seldom within his memory has he seen Boyle so enthusiastic over an impending battle as at the present time. He is just waiting for the sound of the bell that will send him against the battler from the flats. All these reports about Avila expecting to knock Boyle early in the fight says Leahy, look like the "bunk."

Leahy says Avila will find that he will not have "wild man" Gould, Johnny Herman or Young Flaherty against him when he tackles Boyle. He will be up against an experienced, skillful performer, one who has met some of the best men of his weight in the country and one who has scored many victories over reputed hitters. It's an admitted fact that Avila carries a knockout punch, but he will find Boyle an elusive objective, acording to the Acre boy's handler.

Boyle is working out at the Y. M. C. A. He is already down quite fine and will rest up all day tomorrow. Avila is training in Boston, under the direction of Chick Hayes, and he is reported to be in good fettle.

Kinks o' the Links by "PRO"

What year did Francis Ouimet win the national open? Please give the details of that victory?

Ouimet won the national open in 1913. He was then, as now, an amateur, and wasn't given much consideration as a probable winner. At the finish, Ouimet was tied with those two great English professionals, Harry Vardon and Edward Ray, at 304. In the play-off, Ouimet completely upset the dope by winning in rather easy style with a 72 for 18 holes while Vardon took a 77 and Ray a 78.

Can an amateur who has violated some rule which makes him a professional, be reinstated? Is it possible to be reinstated more than once?

Often an amateur is declared a professional for some violation of a hard, fast rule. Very often when the case is taken up the evidence makes it appear that reinstatement is deserved, after being made to suffer a certain penalty for the violation, such as loss of standing for six months or a year. The rules definitely state that a player cannot be reinstated more than once.

When it is apparent that your ball has gone out of bounds by a wide margin, what is the proper way to play the next shot?

When your ball goes out of bounds, you play another under a penalty of one stroke from where you played the first shot. If in driving from the tee-first shot. If in driving from the tee you are permitted to tee-up another ball. On any other shot the ball must be dropped.

H. S. FRESHMEN DEFEAT MITCHELL SCHOOL

Vinal's hitting and pitching were factors, in the 14 to 2 victory of the Lowell high school Freshman nine over Mitchell school at Billerica yesterday afternoon in a very one-sided contest. The winners hit the ball opportunely, Vinal coming across with a pair of homers, in both instances one of the bases being occupied. Lowell collected 10 hits off the delivery of Cady the Mitchell moundsman, these coupled with 13 recorded misplays by his mates in the field, made the 14 runs possible.

Vinal allowed nary a hit until the latter part of the eighth inning. In this frame he was nicked for two bingles. Cote replacing him in this session, when the chance for a no hit game was exploded. The Mitchell runs were tallied against the relief heaver. Lebrun hit for the home players. Campbell the miniature second sacker played a great fielding game.

The summary:

LOWELL.

	ab	r	bh	po	a	e
Campbell, 2b	4	2	0	4	3	0
Cote p, lf	3	3	1	0	0	0
Welch, 1b	6	2	1	8	0	3
Vinal, p	3	3	2	0	3	0
Robidoux, cf	5	2	1	1	0	0
Lebrun, c	4	1	3	13	2	0
Brosnan, 3b	3	0	0	0	0	0
Sharkey, ss	4	1	0	0	2	0
Hale, rf	4	0	1	0	0	0
Berger lf	1	0	1	0	0	0
Watson, cf	1	0	0	0	0	0
Sturtevant, c	1	0	0	0	1	0
Stackpole, 3b	1	0	0	0	0	0
Totals	40	14	10	27	10	3

MITCHELL.

	ab	r	bh	po	a	e
Garcia, rf	2	0	0	1	0	0
Heath, ss	4	0	0	1	2	1
Stratton, cf	4	0	0	1	0	0
Cady, p	3	0	0	0	2	0
Beebe c	2	1	0	15	1	1
Baker, 3b	4	0	0	1	0	3
Hartley, lf	2	1	0	0	0	1
Burpee, 2b	0	0	0	0	0	1
Droult, 1b	2	0	1	7	0	4
Seymour, 2b	4	0	1	1	1	3
Totals	27	2	2	27	6	13

Lowell	1	1	1	4	0	4	3	0	0	—14
Mitchell	0	0	0	0	0	0	0	0	2	— 2

Two-base hits: Lebrun Robidoux, Cote, Berger. Home runs: Vinal 2. Stolen bases: Campbell, Vinal 2, Garcia, Hartley. Sacrifice hits: Cote, Brosnan 2. Left on bases: Lowell 10, Mitchell 6. Hits: Off Vinal 2 in 7 1-3 innings; off Cote 0 in 1 2-3 innings. Bases on balls: Off Vinal 3, off Cady 6, off Cote 2. Struck out: By Vinal 11, by Cady 13, by Cote 2. Hit by pitcher: By Cady (Sharkey); by Vinal (Hartley); by Cote (Hartley). Wild pitch: Cady. Passed balls: Beebe 3. Umpire: Hume.

LOCKED OUT

Rain — Snow — Cold — Discomfort. By placing an asphalt shingle roof on your house.

Free Estimates

ARTHUR J. ROUX

Telephone 4115. 147 Market St.

DICKERMAN & McQUADE

distinctive straws

ABSOLUTE in style and the essence of cool comfort. Better pick them now while sizes and styles are complete.

$3 to $5

COOL CAPS, TOO

DICKERMAN & McQUADE
Central at Market

FRECKLES AND HIS FRIENDS

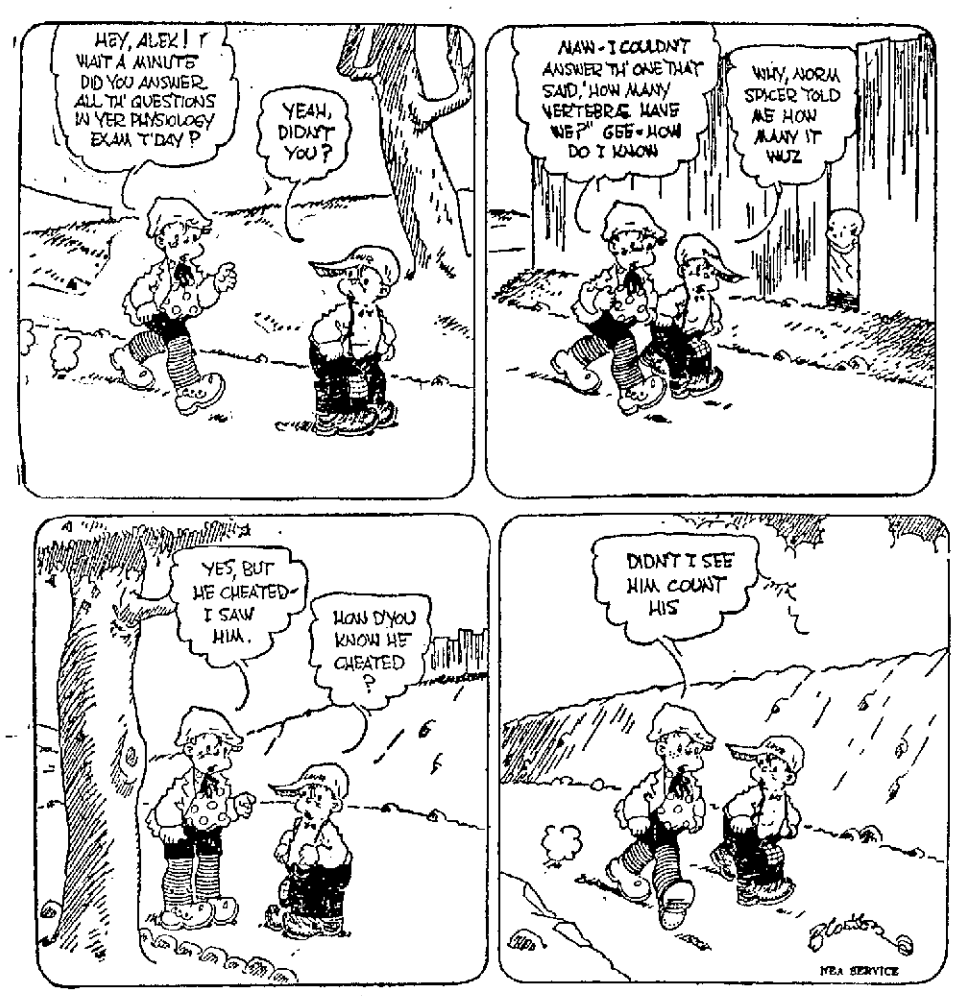

Radiographs

MANY RADIO PROBLEMS

Leaders in This Country Are Studying the Situation in England

America's radio problems are looming larger and leaders in the industry in this country are studying the situation in England, where a demand for "wireless freedom" and relief from "the boredom of the lustreless programs" has gone up.

Conditions on this side of the Atlantic, it is pointed out, cannot be finally resolved without close consideration of the point of view of the individual. Listeners are multiplying so rapidly, as a result of the adoption of radio instrumentalities by churches, universities and newspapers, that discussion of proposed legislation meets with a wide range of suggestions. All this, radio men say, means that the man in the street is becoming an increasingly important factor in shaping the development and regulation of the art. The National Radio chamber of commerce is adding listeners to its membership so that the voice of the public may be heard when constructive plans are framed.

In England, it is said, 200,000 people are now breaking the law by listening in without licenses. The law, according to the "London Daily Express," is a dead letter. Opponents of the British monopoly are reviving the cry, "you cannot indict a whole nation." The wholesale "piracy" exists, it is said, because listeners-in cannot buy the license they require.

The whole question in England is said to hang on the word "transmission." "Can the meaning by any quibble be stretched to include 'listening-in?'" it is asked. The whole fabric of the wireless broadcasting monopoly in England, where the wireless telegraphy act of 1904 gives the postmaster-general the power to enforce wireless licenses, may be based upon an illegality, it is charged. English firms and newspapers are offering to begin broadcasting at once for nothing in order to provide better programs.

C. B. Cooper of New York, one of the governors of the National Radio chamber of commerce, and a member of the Hoover conference committee, says that the English situation is a warning to the United States. "There has been much discussion as to ways and means of supporting broadcasting," according to Mr. Cooper. "It has been suggested that we use the British method, by which a government controlled monopoly was formed, the postoffice department collecting a tax from all owners of receivers. This tax is used to support the broadcasting monopoly.

"In the United States, it has been found that there are plenty of private business organizations, including newspapers, which are willing to furnish free broadcastings to the public. The newspapers are coming to regard broadcasting as a part of their function as publishers of news. Education considers broadcasting as a useful element of extension teaching. Manufacturers view broadcasting as part of their regular overhead, necessary in the manufacture and sale of equipment.

"Therefore, the American public should be assured of permanent, free broadcasting, in contrast with the conditions prevailing in England, where agitation against monopoly is assuming considerable proportion.

"Monopoly exists in England. We have no monopoly in the United States and we should have none, either of broadcasting or of apparatus essential to the transmission and reception of broadcasting. The whole field of radio in this country should be kept open to competition because it is only by competition that manufacturers receive the incentive to work for greater efficiency. It is competition that has made the United States lead the world in industrial supremacy and it is competition that will heighten this supremacy through radio, which may be destined to work a revolution in human thought and understanding."

Radio Broadcasts

STATION WGI, MEDFORD HILLSIDE
(Daylight Saving Time)

6.45 p. m.—Evening program: Girls' hour, conducted by Miss Eunice L. Randall; "Camp Fire Girls," by "Big Smoke;" concert by the Boston Masonic club, under direction of White entertainment bureau.

STATION WNAC, BOSTON
1078 Kc, 278 Meters

4 p. m.——Dance music, Shepard Colonial orchestra; selections on the phonograph.

6.30 p. m.—Children's half-hour of music and stories, Mrs. William Stewart.

9 to 11 p. m.—All-employe concert, Thomas G. Plant company, under the direction of G. W. Kramer.

STATION WEAF, NEW YORK
609 Kc 492 Meters

7.30 p. m.—"The Grange and the American Farmer," a talk by Albert Manning.

7.40 p. m.—Concert by the "President band" of the Erie Railroad company, James F. Knox, conductor. Program: March, "Zacatecus" (Cordini); overture, "The Barber of Seville" (Rossini); cornet solo, with variations, by S. Martinique, "Tramp, Tramp, Tramp" (Goldman); by the band, "A Bit of the Old Sod" (Hallet); piccolo solo, "Through the Air," (Damm); by the band, "A Night in June" (King), "Songs of the Old Folks" (Lake), "The Songs of Scotland" (Lampe.)

8.05 p. m.—"Historical Explorations in and Around New York," a talk by Reginald Pelham Bolton.

8.20 p. m.—Concert by the Police quartet, composed of W. Kunze, Frank Riley, Frank Schmidt and A. Kunze, accompanied by L. G. Boll.

STATION CFCA, TORONTO
750 Kc, 400 Meters

7 p. m.—Concert program. Suite, "Ballet La Source," Delibes, Star Concert orchestra; tenor solo, "A Rose and a Song," Arland, Albert Downing; 'cello solo, "Evening Star," from "Tannhauser," T. Saunders; intermezzo from "Cavalleria Rusticana," Mascagni, orchestra; tenor solo, "Come into the Garden, Maud," Balfe, Albert Downing; 'cello solo, selected, H. Saunders; waltz, "Gold and Silver," Lehar, orchestra; tenor solo, "Moire My Girl," Aitken, Albert Downing; serenade Pierne, orchestra; march, "The Gladiators," Fuchik, orchestra.

STATION WJZ, NEW YORK
660 Kc, 455 meters.

7.30 P. M.—Violin solo by Dr. Harvitt
8.15 P. M.—Ukranian chorus. Program consisting of solos, duets, short features and talks on the Ukraine.
9 P. M. "Reforestation," by Hon. Martin L. Davey of Ohio.
9.30 P. M.—Music direct from the Strand theatre.
10.15 P. M.—Tenor solo by Henri Postbriand.
10.30 P. M.—To be announced by radio.
10.45 P. M.—Tenor solo by Henri Postbriand.
11 P. M.—To be announced by radio.

STATION WGR, BUFFALO

7.30 P. M.—Digest of the day's news.
9 P. M.—Musical program given through the courtesy of "The Loyola Dramatic Circle" and orchestra.

STATION WOO, PHILADELPHIA
889 Kc, 509 Meters

7.30 Sports results and police reports.
7.40—Musical program: Dorothy Fox, soprano; Isabel Grimes, contralto; William McCormick, baritone; Marian Sands McCay, pianist; Guy C. McCay, violinist; E. Nevin Marks, cellist.
8.30—Hotel Alephia concert orchestra.
10.55—United States Naval Observatory time signal and weather forecast.

STATION WHAM, ROCHESTER
(Eastern Standard Time.)
833 Kc, 360 Meters

7.30 P. M.—Selection on the piano.
7.35 P. M.—Announcement of baseball results.
7.40 P. M.—Children's story, "The Guardian Angel," told by Miss Georgina Spoare.
7.45 P. M.—Tenor solos by Charles D. Vickers, accompanied by Austin Grab, numbers to be announced. Program by Jefferson Junior High School Operetta club, consisting of excerpts from the operetta.

STATION WLW, CINCINNATI
833 Kc. 360 Meters

8 P. M.—"Awakening," Sanderson, Mrs. E. B. Hausfeld, Part One, syncopated selections by the Roger Hill Dance orchestra; 20 minutes of artistic entertainment by Mrs. Henry Risch, soprano; Henry Risch, violinist; Mabel Moore, accompanist, (College of Music); concluding selections by the Roger Hill Dance orchestra. Part Two, German folk songs by the Bavarian Male chorus; Loreley Sicher; In Einem Kuhlen Grunde, Gluck; Haidenroslein, Werner; presentation of "Magda" (by Sudermann), the dramatic masterpiece of Modern German literature, arranged for radio production by Fred Smith; in the cast, Magda, Elizabeth Holman; the pastor, Slack Barrett; Col. Schwartze (Magda's father), Verne Fitzpatrick; Dr. von Keler, Fred Smith; Marie, Amber Wharton; Mrs. Schwartze, Louis Koetter, descriptionist, A. R. Plough; concluding numbers by the Bavarian Male Chorus.

The fine thing about having a wife is you can lose your things and ask her where she hid them.

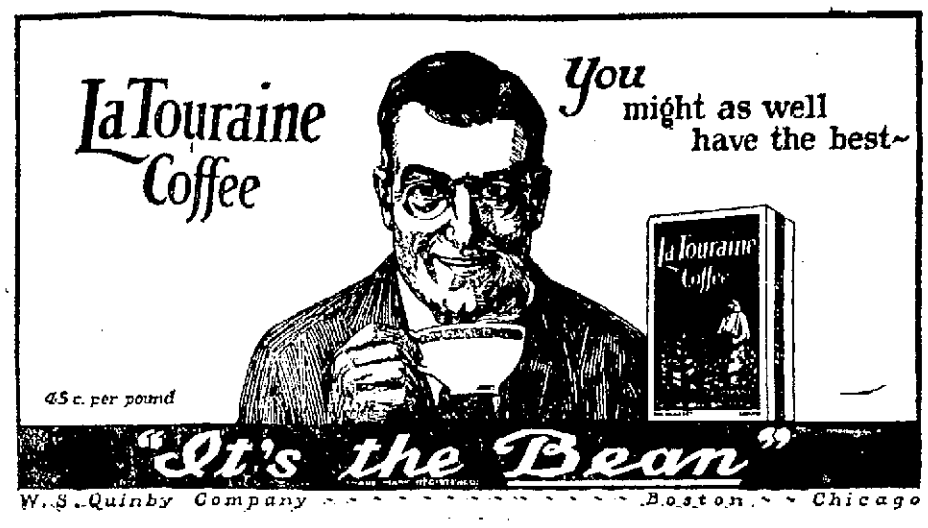

Perfect Shoulders and Arms
Nothing equals the beautiful, soft, pearly white appearance Gouraud's Oriental Cream renders to the shoulders and arms. Covers skin blemishes. Will not rub off. Far superior to powders. White-Flesh-Rachel.
10c for Trial Size
F. T. HOPKINS & SON New York
Gouraud's Oriental Cream

Helpful Advice to Overworked Women

MRS. C. E. CHAPMAN
1920 ELM ST., NEW ALBANY, IND.

DAY in and day out, week in and week out the tired, over-worked housewife and mother toils on, sweeping, dusting, cooking, cleaning and mending. Is it any wonder that after a time a weakness, such as Mrs. Chapman had, develops and the wife and mother pays a toll in physical weakness and pain for her efforts of love, the natural result of overwork?

Women who find themselves afflicted with weakness, pain, headaches, backache, nervousness, irritability and melancholia will be interested in Mrs. Chapman's letter, and should realize that Lydia E. Pinkham's Vegetable Compound, made from roots and herbs, is especially adapted to overcome such conditions.

Mrs. Chapman's Letter Reads as Follows:

NEW ALBANY, IND.—"I took Lydia E. Pinkham's Vegetable Compound for a weakness which many women have from over work, and from which I suffered for quite a while. I wasn't fit to do my work and my sister advised me to take this medicine. After the first few days the pains were not so severe as they had been and after taking a few bottles I am not bothered any more. I am doing my housework every day and highly recommend the Vegetable Compound to any woman suffering from female trouble. Only yesterday a friend called me on the 'phone and knowing what it did for me wanted to know what to ask for at the drug-store, as she meant to give it a trial."—MRS. C. E. CHAPMAN, 1920 Elm Street, New Albany, Indiana.

Another Case of Nervous Breakdown

MEMPHIS, TENN.—"Two years ago I was completely run-down and my nerves were a wreck. I could not sweep a room without resting, I could not do any of my work except a little at a time and the doctor's medicine did not help me. One day some one threw a little book on to my porch and in it I read several testimonials of women who had been like myself. I went right out and got me a bottle of Lydia E. Pinkham's Vegetable Compound and before I had taken the whole of that bottle I knew it was helping me. I took six bottles and then in about three months I took two more. Now I am in perfect health. I do all my own work and could do more. I can truly say that I know Lydia E. Pinkham's Vegetable Compound gave me my health."—MRS. O. J. HINCKLEY, 316 Union Avenue, Memphis, Tenn.

Thousands of Women owe their health to

Lydia E. Pinkham's Vegetable Compound

LYDIA E. PINKHAM MEDICINE CO. LYNN, MASS.

Chesterfield CIGARETTES

DRIVER LOST CONTROL

Heavy Truck Rips Watering Trough From Base and Destroys Trees

The heavy cast iron watering trough at the intersection of Perry and Rogers streets was torn from its base shortly before 3 o'clock yesterday afternoon when it was struck by a heavy, banana-loaded truck bound from Boston to Concord, N. H., and operated by Orlando J. Giampolos of 26 Chelsea street, Boston.

In attempting to avoid a collision with a truck owned by John Brady and a smaller car about half way down the Rogers street hill, the Boston truck driver lost control of his machine and it plunged over to the sidewalk, knocking down trees as it careened down grade and into the watering trough. Four men riding on the truck jumped to safety just before it knocked the trough for a row of pyramids and sent a huge spout of water 12 feet into the air.

INTER-CITY TRUST HEAD ARRAIGNED TODAY

(Special to The Sun)

EAST CAMBRIDGE, May 22—S. Leland Montague of Cambridge, former head of the Inter-City Trust, the affairs of which are undergoing rigid investigation, was arraigned in the superior court here yesterday morning on four indictments, returned at the February sitting of the grand jury.

The indictments in connection with the Inter City Trust and a Lowell woman are as follows: 1-Accessory before the fact to larceny. It is alleged that, on August 4, 1922, at Lowell, others stole stocks and bonds valued at more than $100 from Clementine Crossley of Lowell, and that Montague was an accessory before the fact; 2—Larceny, on September 6, 1922, at Lowell, of stocks and bonds valued at more than $100; 3—similar larceny, on August 24 of the same year; 4—Conspiracy to commit larceny. It is alleged that Montague and others conspired to steal stocks and bonds.

District Attorney Arthur K. Reading, after Montague had pleaded not guilty to all four charges, told the court that Montague had agreed to help the government in solving the affairs of the Inter-City Trust. The district attorney said that in view of this fact and inasmuch as Montague is held in Suffolk in substantial bonds, he would recommend that he be held only $100 in Middlesex county. The suggestion was accepted.

AINLEY.

GASOLINE-PROPELLED TRAIN ON STEAM R. R.

NORTH ADAMS, May 22.—The first gasoline-propelled train to be operated on a steam railroad was demonstrated today to a large number of railroad men, newspaper correspondents, moving picture camera men, and city and town officials. The train which is to be used on the 27 miles of the Hoosac tunnel and Wilmington railroad started from North Adams and passing through the Hoosac tunnel on the Boston & Maine railroad, switched to the Hoosac tunnel and Wilmington railroad for a trip for the entire length of the latter line. Crowds gathered at various stations and there was an exchange of greetings between officials of various communities. The train consists of two cars, the first combination passenger and baggage car, containing the engine, similar to a high powered automobile engine. Trains of this type, many believe, will replace steam-propelled trains on smaller railroads.

STEAMER HIT ICEBERG

ST. JOHN'S, N. F., May 22. Examination of the White Star cattle steamer Oxonian which put in here after striking an iceberg off Cape Ray last Friday night, showed that she is not seriously damaged. She will make temporary repairs and proceed at the end of the week on her voyage from Montreal for Birkenhead.

Creamier Milk

There's nothing like good milk

The rich, creamy appearance of Dairylea speaks for itself. Notice the color when you pour it into the pitcher.

To get this "creamier milk" tell your grocer you want Dairylea and convince yourself!

DAIRYMEN'S League

Co-operative Association, Inc. New York

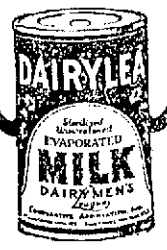

CATARRH of head or throat is usually benefited by the vapors of—

VICKS VAPORUB

Over 17 Million Jars Used Yearly

MEMBER OF MACMILLAN PARTY SPEAKS HERE

Yesterday's meeting of the Rotary club was one of the largest of the year and in addition to the local members the Lawrence, Nashua, and Medford clubs were represented by guests. The speaker of the day was Ralph P. Robinson, assistant to Donald MacMillan, the noted Arctic explorer, and Major Walter R. Joyce also spoke briefly of his recent trip to Washington to attend the conference of heads of Boys' clubs of the country.

As soon as the luncheon was finished, President "Doc" Herbert E. Davis called the meeting to order and the first business taken up was that of the drive for funds for the Boys' club. As "Hub" Thomson, chairman of this committee, was not present, H. Hutchins Parker took charge and when the returns of the sub-committees were complete it was found that over $400 had been collected during the week.

With this business completed, "Billy" Mitchell, the only life member of the local club, was called upon to lead the club in singing and he did it with all his well known pep and vigor.

President Davis then appointed a committee to take care of the annual orphan's outing, sponsored by the Rotary club, and named Harry Pitts as chairman.

As Harold F. Howe was chairman of the day, it fell upon him to introduce the speaker, Ralph P. Robinson, an old friend of his.

Mr. Robinson's talk did not hold fast to any set subject and he said the only reason Donald MacMillan himself was not present was that he was just recovering from an operation on his jaw. Preliminary to his main talk, Mr. Robinson told of MacMillan's early explorations, over a period of the past 11 years, and paid particular attention to his last trip to the northland the expedition to the unknown, uncharted shores of Baffin Land. He told of the preparations MacMillan made, the boat he had built, which although smaller than many of the yachts seen in New England harbors, was strong enough to battle huge icepacks and which was the most comfortable ever used in an Arctic expedition. He also told of two Carnegie Institute men who accompanied them on their last expedition to chart variations in the magnetic pole, and of the success met with in this work.

In regard to their last voyage, he told of the difficulties encountered because Fox, the discoverer of a channel named after him, had not been able to correctly chart and how MacMillan overcame this by having radio communication with the Arlington station which broadcasts the time signals every night. Battles with icepacks and narrow escapes were told by Mr. Robinson in a plain matter of fact way and treating the hardships of the explorers as though they were nothing at all out of the ordinary.

His main subject was on the Eskimos met during their winter's stay on the southern side of Baffin Land. These, he said, lived the nearest to absolute socialism of any people he had ever met or heard of. They even claim every man's goods as their own, except those of the explorers, whom they treated with the utmost hospitality. As to their life and living, he described the food they ate and dealt on their marriage relations. As he told it, an Eskimo man, when he wants a wife, goes to the house of a girl and informs her father of his desire. The father orders the girl to go with the man, the only qualifications necessary being an ability to sew and to chew leather. This latter is very important, he said, for the leather used in shoes and mittens must be chewed, for days sometimes, to soften it enough to make it comfortable. If the husband finds the girl cannot do these things, he merely takes her back to her father's house and leaves her. "This," he said, "is the only point on which their morals do not better our own. They are so honest and so trustworthy that they put our own people to shame."

Speaking of this Arctic expedition which is to start soon, Mr. Robinson said the members would have many things to remember Lowell by because Albert D. Milliken and Harry Dunlap are furnishing the cloth for some of their necessities, and a member of the Lowell Rotary club has donated 1000 cigars for the members of the expedition to smoke while up under the Arctic circle.

"On this trip," he said, "we are going to take along a powerful radio receiving and sending set so that we can receive broadcasts from home and also be able to send out stories concerning our doings while in a land where white men have never before trod. We have arranged with several papers to handle our material and we plan to send about 500 words a week for the benefit of any radio fan who cares to listen-in."

For five minutes after the completion of his talk Mr. Robinson answered questions concerning the north and in answer to one regarding the health of the Eskimos, he said that they were never sick, and never bathed from the time they were born until they died.

DENY 32 BODIES FOUND IN RIVER

SAN ANTONIO, Tex., May 22.—Reports from Mexico City that 32 bodies had been found in the Rio Grande near Laredo, Tex., were branded as false by authorities at Laredo and Nuevo Laredo, across the river.

Six bodies were found about 10 days ago, believed to be foreigners who were promised that they would be smuggled across.

Many rumors of additional bodies have been heard around Laredo but they were declared false.

CHARGED WITH POSING AS DRY OFFICER

BOSTON, May 22.—Alphonse Taylor was brought back here from New York today after an unsuccessful effort to prevent extradition, to answer to an indictment charging impersonation of a prohibition officer. The government charges that he was a member of the gang headed by "Big Ed" Furey, who in this manner obtained large quantities of liquor from North Shore residences. Furey was sentenced to eight months' imprisonment recently.

BAR GREB-SMITH BOUT

ATLANTA, Ga., May 22.—The scheduled championship bout between Harry Greb and Jeff Smith, in Atlanta, for July 10, as an attraction during the Elks National convention, the week of July 9, will not be permitted as a result of adoption by the Atlanta city council of an ordinance prohibiting "prize," cock or bull fights" here during that week.

FOR CAPTIVES' RELEASE

U. S. Will Participate in Direct Negotiations Only as Last Resort

WASHINGTON, May 22.—President Harding, in consultation with the cabinet today, decided that the American government must be guided by advices from Minister Schurman at Peking, and consular officers in China in its efforts to secure the release of United States and other foreign citizens held captive by bandits.

Only as a last resort, it was said, by a White House spokesman, will the United States government participate in direct negotiations with the bandits or take any action which would relieve the Peking government of responsibilitye in the case.

WASHINGTON PLEASED AT SELECTION OF BALDWIN

WASHINGTON, May 22—Selection of Stanley Baldwin to succeed Bonar Law as premier of England, drew the comment in White House circles today that Mr. Baldwin "had made the most favorable impression" in Washington at the time of his visit here to discuss the refunding of the British war debt.

It was said that high American officials felt the "most cordial enthusiasm" toward Mr. Baldwin's performance of his mission in this country, and it was evident that Washington administration officials generally felt that the good relations between the countries will be fastered under the new premier.

Official Announcement

LONDON, May 22—An official announcement given out from Buckingham Palace this afternoon said that Mr. Baldwin had been received in audience by the king, who offered him the post of premier and first lord of the treasury, vacated by Mr. Bonar Law and that Mr. Baldwin accepted the offer.

436 SHIP SURVIVORS HIKE 14 MILES

ST. JOHNS N. F., May 22.—The 436 passengers and crew of the Canadian Pacific liner Marvale, rescued yesterday when the steamer sank near Cape Pine, after striking a rock, started on a long hike today. In the little fishing village of St. Shotts, where the ship's boats landed them, shelter was found for the night, but there was no adequate means of conveyance to Trepassey, the nearest railroad town. So the shipwrecked company this morning shouldered what little baggage they had and started a walk of 14 miles. It is expected the steamer Empress of Britain which was 50 miles east of Cape Race this forenoon will call at Trepassey and take the passengers aboard. If this is found impracticable, they will come to St. John's by rail.

PRESIDENT OF AFRICAN REPUBLIC OWN COUNSEL

NEW YORK, May 22.—Marcus Garvey, self-styled "provisional president of the African republic," sprang a surprise in the federal court today when he discharged his counsel, and appeared as his own attorney, to defend himself against the charges of using the mails to defraud.

Garvey conducted cross examination of witnesses with no little skill, despite the fact that, as far is is known, he was without previous legal experience.

EACH GIVEN 50 YEARS

TOLEDO, Ohio, May 22.—Eddie O'Brien and James Colson, convicted Monday of being members of the gang that robbed the Toledo postoffice of $1,000,000 on Feb. 17, 1921, were each sentenced today by Judge Killits to 50 years in the Federal penitentiary at Atlanta.

REPORT 17 LIVES LOST

Damage to Crops Amounting to Millions of Dollars by Cloudburst

CLINTON, Okla., May 22.—(By the Associated Press)—Damage to crops amounting to millions of dollars is believed to have resulted from cloudbursts in western Oklahoma last night. Thousands of acres are under water.

The Washita river here, normally about 100 feet wide, has an expanse today of fully a mile.

An unconfirmed rumor was current here that 17 persons had perished at Leedy, and three at Butler.

SIGNS OF LIFE IN STREET DEPARTMENT CAMP

Street work in the city is travelling along in a big league stride and if present activities continue a record of accomplishment similar to that of a year ago will be chalked up in 1923.

Today the street department began to lay granite blocks in Lakeview avenue and within two weeks another splendid link of paving will be completed on that thoroughfare between Coburn and West streets.

Patching and resurfacing gangs today began work on Dummer and Hastings streets and Chauncey avenue, with Wedge street next on the program. Riverside street is being tar coated and a similar surface is being put on Middlesex street between Branch street and Maud avenue.

The board of public service will skip its meeting on Thursday of this week to enable the members, with the city engineer, to attend the meeting of the Massachusetts Highway association at Worcester.

SEEKS AID IN SOLVING REFUGEE SITUATION

NEW YORK, May 22. Charles V. Vickrey, general secretary of the Near East Relief sailed for Europe on the Aquitania, today to seek from Representatives of the League of Nations and the allied governments further aid in solving the refugee situation which, he declared, is taxing the resources of his organization to the utmost.

Mr. Vickrey plans to confer at London first with Former Governor Allen of Kansas, who has just completed a survey of the Near East countries and then will attend the Lausanne conference.

M'TIGUE SIGNS TO BOX GREB AND LOUGHRAN

NEW YORK, May 22.—Mike McTigue, world's light heavyweight boxing champion, today signed to meet Harry Greb, former American champion, in a 10 round, no decision bout at the Cubs' baseball park in Chicago, June 20.

McTigue also signed to meet Tommy Loughran, Philadelphia light heavyweight in an eight round, no decision bout in Philadelphia on June 25.

These announcements were made by Joseph Jacobs, McTigue's manager.

TO CONSTRUCT $250,000 LINE

BOSTON, May 22.—The New England Power Co., today petitioned the public utilities commission for authority to construct the Massachusetts portion of a transmission line between its substation in Adams and the North Albany, N. Y., station of the Adirondack Power & Light Co. The line will carry 110,000 volts and the cost is placed at $255,000. It will pass through Adams, Cheshire, Lanesboro and Hancock. A hearing will be held at Adams on June 5.

12½ PER CENT WAGE INCREASE

LACONIA, N. H., May 22.—Increases in wages for 2000 employes of the hosiery mills here were announced today. The increase was said to be 12½ per cent.

SPOILING THE ACT

OUT OUR WAY

EVERETT TRUE

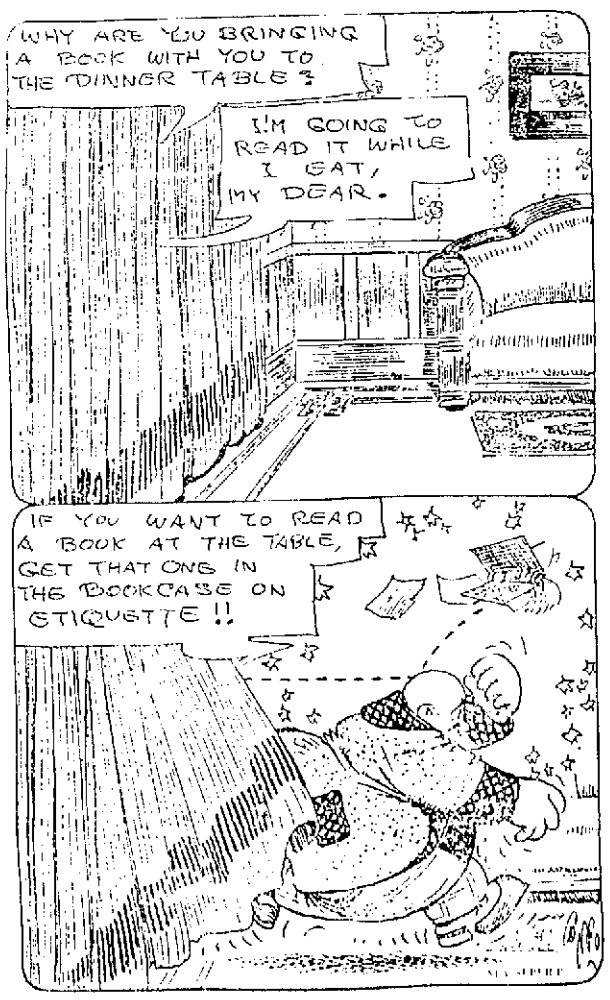

OUR BOARDING HOUSE

Jack Daw's Adventures. Chapter 5

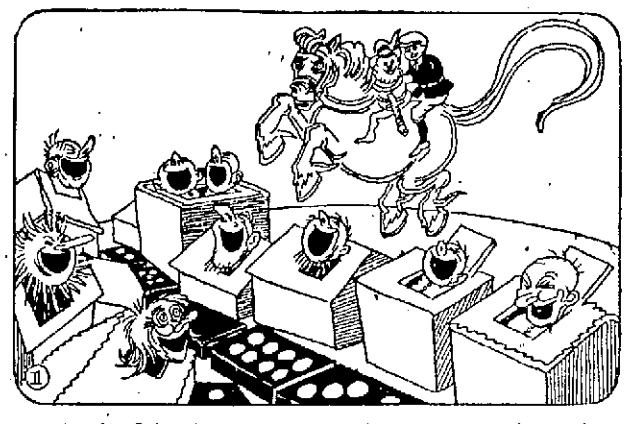

As the flying horse went over the land of dominoes, Jack wondered about the little houses that stood in rows along the streets. "How can people live in those houses when there aren't any windows?" he asked Flighty. And, just then, every house opened on top and heads came out.

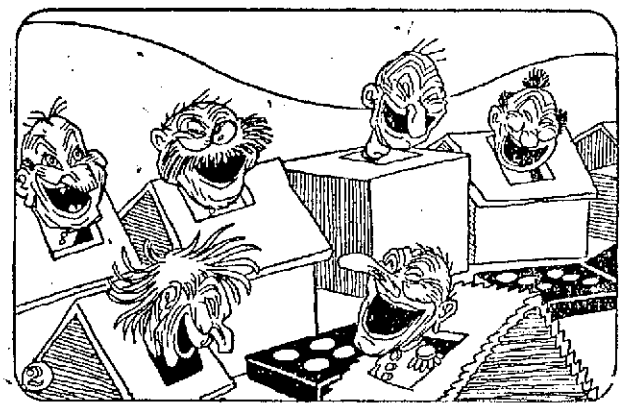

Jack immediately heard a great roar of laughter and saw that every little head was shaking back and forth. "Don't mind them," said Flighty, "they are the Happy Ha Has, and they laugh so much that they disturb the dominoes of Domino town. That's why they live in houses without windows."

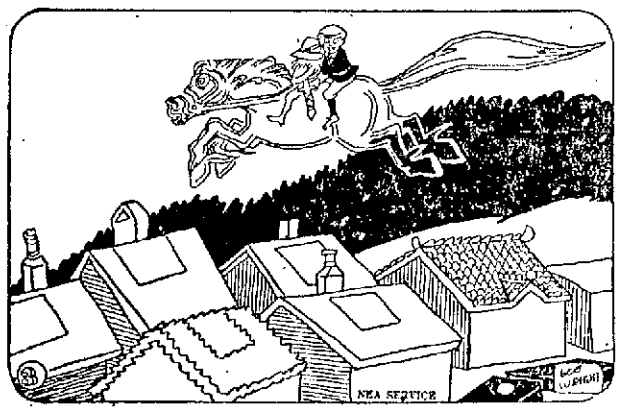

Then the laughing suddenly stopped and each little Happy Ha Ha's head disappeared and once more the Ha Ha's homes seemed just like tightly closed boxes. "They won't come out again to laugh fo ra long time," said Flighty, "so we might as well travel over and see the Palace of the Clouds." (Continued.)

IN FOREIGN LANDS

TINTED TRAVELS

Story by Hal Cochran — Drawings by Lee Wright

Color the picture with paint or crayons

IN LONDON

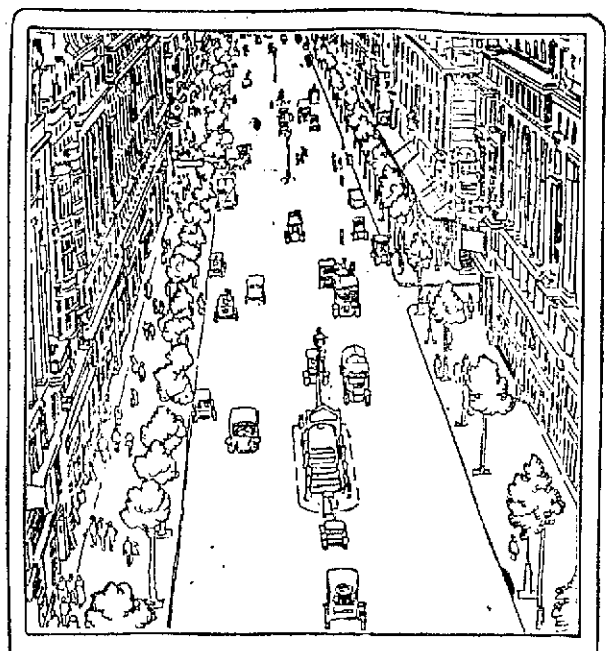

Kingsway is a thoroughfare
That has much credit due—
And London people praise it as
The town's Fifth Avenue—

ADVENTURES OF THE TWINS

By Olive Roberts Barton

THE TIN GENERAL CAPTURED

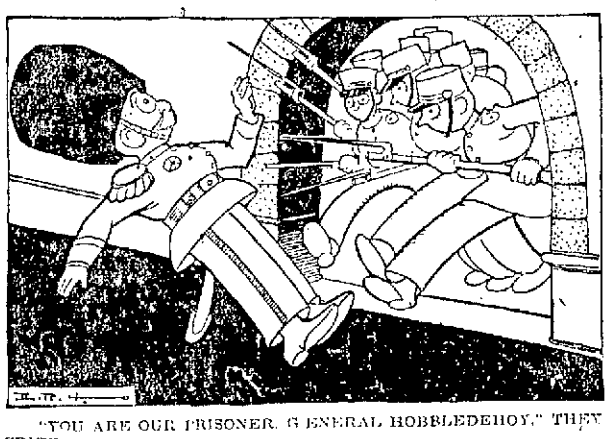

"YOU ARE OUR PRISONER, GENERAL HOBBLEDEHOY," THEY CRIED.

Private Buttons was very happy.

He had always wanted to be a general and now he was one.

He was a general in the wooden army in Bing-Bang Land because the Twins had made a mistake when he was getting mended in the hospital after a battle.

They had painted General Gold Braid's star on Private Button's shoulder, and hadn't put anything on the general's shoulder.

The wooden army never knew the difference because they both looked alike, and saluted Private Buttons and stood around and waited for orders as though he had been a general all his life.

"Now then" smiled Private Buttons to himself. "We've been dilly dallying long enough and I for one am tired of fighting. I'm going to do something big."

So he called the officers around him and told them to get ready for battle.

"I want the big guns here!" he said, pointing to a map. "And the cavalry there!" And he pointed to another place. "And trenches dug here and there and yonder! Be ready to go over the top at 8 o'clock."

The officers all said, "Yes, sir! Very good, sir!" and went away to get ready.

At that very minute General Hobbledehoy of the tin army was pinning medals on Nancy and Nick, and boasting that he would win the war.

Suddenly bang, bang, bang! Bangity, bang, bang! went a hundred guns outside. Everybody jumped

The door was flung open and in rushed a dozen wooden soldiers.

"You are our prisoner, General Hobbledehoy," they cried. "Hurrah, the war is over and we have won. Hurrah for Nancy and Nick."

Isn't that the way, my dears? When we are boasting the most is usually the very time we should be most careful.

(To Be Continued)

(Copyright, 1923, The Lowell Sun.)

Legal Notices

SHERIFF'S SALE

Commonwealth of Massachusetts:—Middlesex, ss.

Lowell, April 26, A. D, 1923.

Taken on execution and will be sold at Public Auction on Saturday, the second day of June, A. D., 1923, at ten o'clock a. m., at my office, Room 304, Central Block, 58 Central street, in Lowell, in said County of Middlesex, all the right, title and interest that Margaret M. Doherty of said Lowell had (not exempt by law from attachment or levy on execution) on the seventh day of February, A. D., 1923, at 5 o'clock and 50 minutes P. M. being the time when the same was attached on Mesne Process in and to the following described real estate, to wit:—

The premises with the buildings thereon in Lowell on the westerly side of Wentworth Avenue, formerly called Hanover Avenue, and on the northerly side of Birch street, beginning at the southeasterly corner of the premises at the intersection of said westerly side of Wentworth Avenue with the northerly side of Birch street, thence running northerly along Wentworth Avenue eighty-nine and 50-100 (89.50) feet to Lot 20 on plan hereinafter named; thence turning and running westerly along said Lot 20 one hundred and seventy-three and 16-100 (173.16) feet, more or less, to land now or formerly of the Wyman Estate; thence turning and running southerly along said land of the Wyman estate eighty-nine and 50-100 (89.50) feet to said Birch street; thence turning and running easterly along said Birch street one hundred seventy-three and 50-100 (173.50) feet to the point of beginning; the said premises are shown as Lots 21 and 22 on a Plan of land in Lowell, Mass., belonging to Shepard, Russell & Fuller, dated June, 1888, and recorded in Middlesex North District Registry of Deeds, Plan Book 16, Plan 133.

BERNARD F. GATELY,
Deputy Sheriff.

m9-16-23

FRONT OFFICES TO LET IN FISKE BUILDING

212 Central st. Suitable for any purpose. Just renovated, electric lights, gas, running water and continuous heat. Inquire at janitor's office, 2d floor of Fiske Bldg.

May 19, 1923.

Office of City Engineer
Lowell, Massachusetts.

The city is about to pave the following streets

Reinforced Concrete:

Stevens St. Pine St. to Parker.
Rogers St. Wentworth Ave. to Butman Rd.
Westford St. Foster St. to Pine St. (South side.)

Sheet Asphalt.

Aiken St. river bridge to Lakeview Ave.

Asphaltic Concrete:

Nesmith St. East Merrimack St. to Rogers St.
Varnum Ave. Mammoth Rd. to Boulevard.
Moore St. railroad to Lawrence St.
Highland St. Thorndike st. to South St.
West Sixth St. Coburn St. to Lakeview Ave.
Varnum Ave. boulevard to Dunbar Ave.

In consequence of which, it is desirable that all persons who contemplate the digging up of any of the above mentioned streets for the purpose of making water, sewer or gas connections, or for any other purpose whatsoever, must do so at once, as under the provisions of the City Ordinances, no permit will be granted to anyone to disturb the surface of any of the above mentioned streets, for a period of five years after said improvements have been completed, except as otherwise provided for in the City Ordinances.

Respectfully yours,
STEPHEN J. KEARNEY,
City Engineer.

TRAINS TO AND FROM BOSTON

Southern Division

To Boston Lve.	Arr.	Fr. Boston Lve.	Arr.
5.20	6.40	6.30	8.10
6.28	7.26	6.00	7.08
b6.30	7.50	7.35	8.29
6.56	8.00	b8.15	9.50
7.12	8.08	9.00	9.89
7.58	8.37	10.00	10.39
8.12	9.00	12.30	1.31
9.01	9.45	b1.05	2.03
10.06	11.05	2.10	3.16
12.07	1.01	2.50	3.41
12.18	1.05	4.00	4.42
1.51	3.38	4.05	5.24
2.41	3.45	5.00	5.49
b3.50	4.12	b5.31	6.42
4.00	4.45	5.33	6.35
4.12	5.28	5.50	7.17
5.31	6.40	6.14	7.32
b6.05	7.28	8.00	8.41
8.04	8.51	8.30	9.11
9.22	10.05	10.30	11.40
10.55	11.45	11.30	12.40

Portland Division

To Boston Lve.	Arr.	Fr. Boston Lve.	Arr.
6.55	7.50	z8.35	8.31
10.54	12.10	10.35	11.53
5.14pm	6.32	3.20	4.40
7.12	8.25	5.14	6.18
10.20	11.32	6.35	8.14
		9.53	11.15

Sunday Trains

Portland Lve.	Arr.	Division Lve.	Arr.
12.07	1.20	3.30	4.45
3.56	4.55	5.10	6.45
5.40	7.10	8.45	9.50
8.35	10.00		

Sunday Trains

Southern Lve.	Arr.	Division Lve.	Arr.
7.12	8.08	8.45	9.55
8.12	9.00	10.00	10.39
8.58	9.40	11.03	11.39
9.18	10.10	1.00	2.04
10.20	11.17	5.30	6.24
2.52	3.35	7.15	8.26
4.10	5.54	8.00	8.41
8.04	8.51	8.30	9.11
8.38	9.30	9.35	10.35
9.10	9.55	10.45	12.12
10.55	11.30		

b via Bedford; z via Wilmington Jct. z not holidays, h Sat. only.

TRY A SUN CLASSIFIED AD

SALESMEN WANTED

Men to sell "Iwantu" Gas Irons. Fine opportunity to make big week's salary. Apply Wednesday and Thursday, from 8 to 10 a.m. Call for Mr. Sharkey.

Lowell Gas Light Co. Appliance Store
73 Merrimack St.

WALTER E. GUYETTE, Auctioneer
53 CENTRAL ST. Telephone 2415

Meat Market For Sale

Good location, has been doing business for over 10 years. Write C-29, Sun Office.

DR. ROONEY
Dental Surgeon
Strand Bldg. Central St.
Telephone 2080

Announcements

LOST AND FOUND 1

SMALL RED POCKETBOOK containing sum of money lost on North Chelmsford car. Reward. Tel. Westford 5 ring 21.

Automobiles

AUTOMOBILES FOR SALE 10

CHALMERS SEDAN for sale, late model, exceptional buy. Inquire 147 Central st. Office 210.

SERVICE STATION 12

CYLINDER REGRINDING for all makes of pleasure cars and trucks. Piston rings fitted. W. B. Roper, 11 Arch st. Tel. 4304.

MOTORCYCLES AND BICYCLES 21

EDWARD BOURRE—Motorcycle repairing and painting; tire, tube and bicycle repairing. Bicycle supplies. 188 Moody st.

BICYCLE for sale, almost new, all equipped. 34 Ludlam st.

ELECTRIC SERVICE 12

COTE ELECTRICAL CO.—Electric motor and magneto service, new and second hand motors bought and sold. 531 Dutton st. Tel. 6073. Residence Tel. 4087-J.

AUTOMOBILE ACCESSORIES 17

AUTO TIRES—Put in shape now by Healey & Hiltz will carry through the summer. 404 Central st. Tel. 4564.

GARAGES TO LET 29

1-CAR STEEL GARAGE to let at 132 Branch st. Inquire 506 Gorham st. Tel. 6287-J.

MOVING AND TRUCKING 30

W. E. SANDS—213 Dutton st. Phones 4949-5650; moving, trucking, local, long distance. What you don't want I buy. What you want I sell.

M. J. FEENEY—Piano and furniture moving. Beach parties a specialty. 19 Kinsman ts. Tel. 5175-W.

JOHN BURKE & SON—Furniture and piano moving, local and long distance, reasonable rates. 94 Lilley ave. Tel. 2696.

SAND, GRAVEL AND LOAM—Heavy trucking. E. F. Purcell Sons, 239 Fairmount st. Tel. 1489-W.

D. P. HENRY—Local and long distance furniture and piano moving. Truck for beach and party work. 116 Fort Hill ave. Tel. 235-J.

WILLIAM UDDIE—46 Hildreth st., local and long distance trucking. Out service and prices are right. Office Tel. 4629.

C. H. HANSON CO., 51 Cushing st., Lowell, Mass. Tel. 154. Freight forwarding and teaming of all kinds.

STORAGE 31

STORAGE FOR FURNITURE and pianos, large enough for two-horse load. M. A. Mahoney, 18 Fourth st.

CARPENTERS AND JOBBERS 34

CONTRACTOR AND BUILDER—General constructing and jobbing of all kinds. Frank J. McCann, 135 Aiken ave. Tel. 4259-J.

CHIMNEYS CLEANED 87

CHIMNEYS SWEPT, $2.50 & flue. J. M. Kelley, 191 Appleton street. Tel. 4711-M.

Classified Display

FOR SALE

ESTABLISHED BARBER BUSINESS

Modern shop in down town business district, with all the latest of barber equipment. Shop under lease, and doing excellent business. Owner retiring and offers complete for $1500.

WALTER E. GUYETTE
53 Central St.

GIRL WANTED
To work in Confectionery Store, 19-23. Some experience. Good reference. Sun Office, L, 66.

Legal Notices

Commonwealth of Massachusetts:—Middlesex, ss. Probate Court.

To all persons interested in the estate of Isabella J. Lovejoy, late of Lowell, in said County, deceased.

Whereas Abel R. Campbell, the executor of the will of said deceased, has presented for allowance, the account of his administration upon the estate of said deceased.

You are hereby cited to appear at a Probate Court, to be held at Cambridge, in said County, on the twenty-fourth day of May, A. D. 1923, at nine o'clock in the forenoon, to show cause, if any you have, why the same should not be allowed.

And said executor is ordered to serve this citation by delivering a copy thereof to all persons interested in the estate fourteen days at least before said Court, or by publishing the same once in each week, for three successive weeks, in The Lowell Sun, a newspaper published in Lowell, the last publication to be one day at least before said Court, and by mailing, post-paid, a copy of this citation to all known persons interested in the estate seven days at least before said Court.

Witness, George F. Lawton, Esquire, First Judge of said Court, this seventh day of May, in the year one thousand nine hundred and twenty-three.

F. M. ESTY, Register.

m5-16-23

TRY A SUN AD CLASSIFIED

Business Service

ROOFING 38

ROOFS of all kinds repaired, roof leak specialist, work guaranteed. Free estimates. King the Roofer, 7 Everett st. Tel. 5378-W.

CHIMNEY and slate roof repairing, smoky chimneys a specialty. J. M. Kelley, 191 Appleton st. Tel. 4711-M.

M. GEOFFROY—Contractor for shingle, slate, gravel and tar roofs. All kinds of sheet metal work. Roofer of 15 years' experience. 548 Alma st. Telephone connection.

STOVE REPAIRING 39

QUINN STOVE REPAIR CO., 140 Middlesex st., sell linings, grates and other parts to fit all stoves and ranges. Work promptly attended to by expert repair men. Tel. 4170.

HAVE YOUR STOVE TRIMMINGS polished and nickel plated. Regal and Kirwin, 57 Shattuck street. Tel. 2657.

BRICK AND STOVE WORK 40

BRICK AND STONE WORK, cement garages built to order. Purcell, 239 Fairmount st. Tel. 1489-W.

MEDICAL SERVICE 46

FREDERICK DUGDALE, M. D.
— Specialist —
SKIN, BLOOD AND NERVOUS DISEASES

RHEUMATISM, neuralgia, neuritis, lumbago, sciatica, rheumatoid, arthritis, gout, catarrh, epilepsy.

CANCER, TUMORS, Piles, Fistula and rectal diseases WITHOUT THE KNIFE.

EYE, ear, nose, throat, stomach.

Investigate methods of treatment. LOWELL OFFICE, 97 CENTRAL ST. Hours—Wed. and Sat. 2-4 and 7-8

CONSULTATION FREE

UPHOLSTERING 44

UPHOLSTERY and furniture repairing. Tel. 3450 and will bring you samples. 555 Middlesex st. You save money.

FURNITURE upholstered, refinished, repaired like new. Lowell Furniture Repair Shop. Tel. 5066. 5 Lincoln Square.

UPHOLSTERING and cushions of all kinds. Coray, 43 Coral st. Tel. 1922.

UPHOLSTERING—Furniture repairing. G. Gott, 384 Bridge st. Tel.

Employment

HELP WANTED—FEMALE 50

GIRLS wanted. Apply Merrimack laundry, 599 Dutton st.

WOMAN wanted to take care of children and to do some housework 1-98, Sun office.

TWO STENOGRAPHERS and double-entry bookkeeper wanted. Address P. O. Box 145.

BOOKKEEPER, thoroughly experienced, wanted, one that has had department store experience preferred J-71, Sun Office.

GIRL wanted. Home Wet Wash. 117 Cambridge st.

WANTED—Someone to do small washing. Call after 5 at 6 Albion st.

TABLE GIRL wanted, 93 John st.

HELP WANTED—MALE 51

TWO YOUNG MAN, over 20 wanted to learn salesmanship. Experience unnecessary. We teach you and pay salary and commission while learning. Apply S. J. Moore, Cole's Inn, 9-10 a. m., 3-4 p. m.

EXPERIENCED MAN in laundry wanted. Merrimack laundry, 599 Dutton st.

OPERATORS wanted on pulling-over machines. Lowell Shoe Co., Middlesex st.

BOY between 15 and 18 years wanted for general work around store, must have good references and willing to work. Apply office Boston Ladies' Outfitters.

SHIRT MANUFACTURER wants agents to sell shirts direct to wearer. Earning money. Be your own boss. No experience or capital required. Write for free samples. Madison Mills, 507 Broadway, New York.

PARTNER wanted with capital in small shoe concern. Write P-71, Sun Office.

EXPERIENCED WASHMAN wanted. Apply Scripture's Laundry, 256 Lawrence st.

TWO MEN wanted to take orders, experience not necessary, permanent position, with chance for advancement. Salary and commission; must be satisfied to earn $40 a week while learning. Apply A. M. Hawkes, Cole's Inn.

Financial

MONEY TO LOAN 60

CASH WAITING for 2d and 3d mortgages. Reply P. O. Box 1057.

Merchandise

ARTICLES FOR SALE 73

GAS VULCAN HEATER for sale, practically new. 125 Coburn st.

GAS CHANDELIERS and fixtures for sale cheap. Tel. 2033-W.

BLACK WALNUT CHAMBER SET and other household furniture for sale. 30 Hurtt st.

BED, MATTRESS AND SPRING for sale, $10, electric heater, lawn mower, $6, hammock. Tel. 3161-Y.

BAKERS MILL REMNANT STORE—Moved to 242 Merrimack st.

GAS RANGE for sale, New Process, four burner, oven, shelf, practically new. 527 Middlesex st.

MUSICAL INSTRUMENTS 80

$125 VICTROLA for sale, like new, with 25 records. Only $60. Tel. 6015-M.

MAHOGANY UPRIGHT PIANO with bench for sale, fine condition. Price for quick sale $150. Apply 557 Middlesex st.

BARGAINS, good ones in new and used pianos and Victrolas, at Hounsell's, 704 Bridge st.

USED PIANOS—A few good bargains in used pianos and player pianos. Prices are right, instruments guaranteed. Bon Marche.

SAFETY RAZOR BLADES 84

CLEAN SHAVING—Our expert does nothing else but hone razors and resharpen safety razor blades. That's why he's expert. Howard, 147 Central st.

Merchandise

MISCELLANEOUS 88

BUILDING for manufacturing or for storehouse, 30x100 ft., electric lights and power, 1½ miles from Merrimack sq. Write P-95, Sun Office.

AUCTION SALESROOM—Got something to sell? Send it to the Auction Salesroom, 307 Middlesex st., Lowell. We will sell it at private or auction sale. Private sales every day. Auction sales Saturday at 2 and 7 p. m. Tel. 3063-J.

DOLL HOSPITAL—First class repairing, complete assortment of doll parts. Toy Shop basement section, Bon Marche Dry Goods Co.

TYPEWRITERS—New, rebuilt and second hand machines of all leading makes at reasonable prices. Our rental charges by the month are moderate. Prince's Arcade, 108 Merrimack st. to 55 Middle st.

Real Estate For Rent

ROOMS FOR RENT 90

3 FURNISHED ROOMS to let for light housekeeping, no children. Miss Pierce, 419 Chelmsford st. Tel. 4377-X.

ROOMS to let by day or week, hot and cold water, also light housekeeping rooms with new furniture. Pershing House, 600 Middlesex st. Tel. 4414-J.

ROOMS to let for Decoration Week, $1 per night, at Eastman house, 17 Cable ave., Salisbury beach. F. W. Eastman.

FURNISHED ROOM to let, all conveniences, in private family, 10 min. walk to square. Call 4315-M.

APARTMENTS—TENEMENTS 94

FLATS to let, 3 and 5 rooms, excellent condition, steam heat, 1 minute from Kearney sq. 282 French st.

2 AND 3-ROOM APARTMENTS to let, furnished for light housekeeping, 154 Appleton st.

Real Estate For Sale

HOUSES FOR SALE 101

2½ STORY HOUSE for sale near Fort Hill ave. and Oak st., heat, part hardwood floors, electric light, set trays, in good repair inside and outside, ready for occupancy. Price $2000. Tel. 6-U or write C-43, Sun Office.

6-ROOM COTTAGE for sale, St. Peters parish, near Kirkman st., cement cellar, gas. $1600. Tel. 5219-M.

8-ROOM COTTAGE for sale, 108 Pare ave., Lakeview farm for sale, 8000 sq. ft. good land, fruit trees, strawberries, hen house, good well water, 5 min. to Lakeview park, near carline. Quick sale. Price reasonable. F. Cassie.

2-TENEMENT HOUSE for sale near Fisher st. Price reasonable. Inquire 506 Gorham st. Tel. 6287-J.

4-TENEMENT BLOCK for sale near Davis sq. rents $396 a year. Price $4200. Inquire 506 Gorham st. Tel. 6287-J.

4-TENEMENT BLOCK on Agawam st. for sale, in splendid condition. Price $4500. Inquire 506 Gorham st. Tel. 6287-J.

7-ROOM COTTAGE for sale near London st., bath, slate roof, dandy repair, electric lights and gas. Quick sale price $2950. D. F. Leary, Hildreth Bldg.

6-ROOM COTTAGE for sale near Sixth st., slate roof. Price $2600. D. F. Leary, Hildreth Bldg.

7-ROOM COTTAGE for sale near Methuen st., hardwood floors, electricity, gas, hot and cold water, set tubs. Price $4500. D. F. Leary, Hildreth Bldg.

6-ROOM COTTAGE for sale near Gorham st. car line, barn, 3 acres land, 1 cow, 107 fruit trees, 25 hens; an ideal place for gasoline tank and fruit stand. Price $4850. D. F. Leary, Hildreth Bldg.

HAWTHORNE ST., near.—Beautiful residence, 8 rooms, steam heat, electric lights, bath, set trays, slate roof, fireplace. An ideal home for only $6300. Sterling B. Crosby, 116 Central st.

UPPER CHELMSFORD ST.—A real good cottage of 7 rooms and bath, with part hardwood floors, all ready to move into, for only $3750. $700 cash, balance as rent. Sterling B. Crosby, 116 Central st.

WESTFORD ST., near.—Two-tenement house of 5 rooms each, bath and electric lights, garage for 4 cars. Income $50 month. Price only $6600. Sterling B. Crosby, 116 Central st.

WESTFORD ST.—Two-tenement house, 5 rooms each, bath, set trays, all hardwood floors, slate roof, a real good buy for only $7000. Sterling B. Crosby, 116 Central st.

CENTRALVILLE BARGAIN—Near 5th st., 2-tenement house, bath, hot and cold water, open plumbing, yearly rental $480. Quick sale price $4200. D. F. Leary, Hildreth Bldg.

TWO 2-TENEMENT HOUSES for sale near Queen st; two cottages and store, newly painted, slate roofs; yearly rental $950. Quick sale price only $5000 for four buildings. D. F. Leary, Hildreth Bldg.

BUSINESS PROPERTY 102

STORE for sale, groceries, candy, tobacco and notions. Store will be sold at once. Good stand. Inquire at No. 11 Queen st.

MEAT MARKET for sale, good location doing business over 10 years. Write C-22 Sun Office.

STORE for sale with stock of hardware, kitchen ware and paints. Will sell cheap for quick sale. Call 6895.

STORE TO LET, 548 Middlesex street, size 30 ft. by 70 ft., furnished, heat, electricity and gas. Inquire 330 Thorndike st. or call 1956-R.

SUMMER RESORTS

RESTAURANT with kitchen furnished and sleeping accommodations to let cheap if taken at once. Selling on account of sickness. Inquire 17 Cable ave., Salisbury beach, Mass. F. W. Eastman.

CAMP MANHATTAN for sale, one fare from Lowell, 6 rooms, interior finished and furnished, 2 porches, glassed and screened, a good boat; a fine place for a permanent home. Can be seen between 6 and 8 evenings or Saturday or Sunday. John Bateman, Belle Grove.

4 NICE CAMP LOTS for sale fronting Concord river. Write P-1, Sun Office.

DOINGS OF THE DUFFS

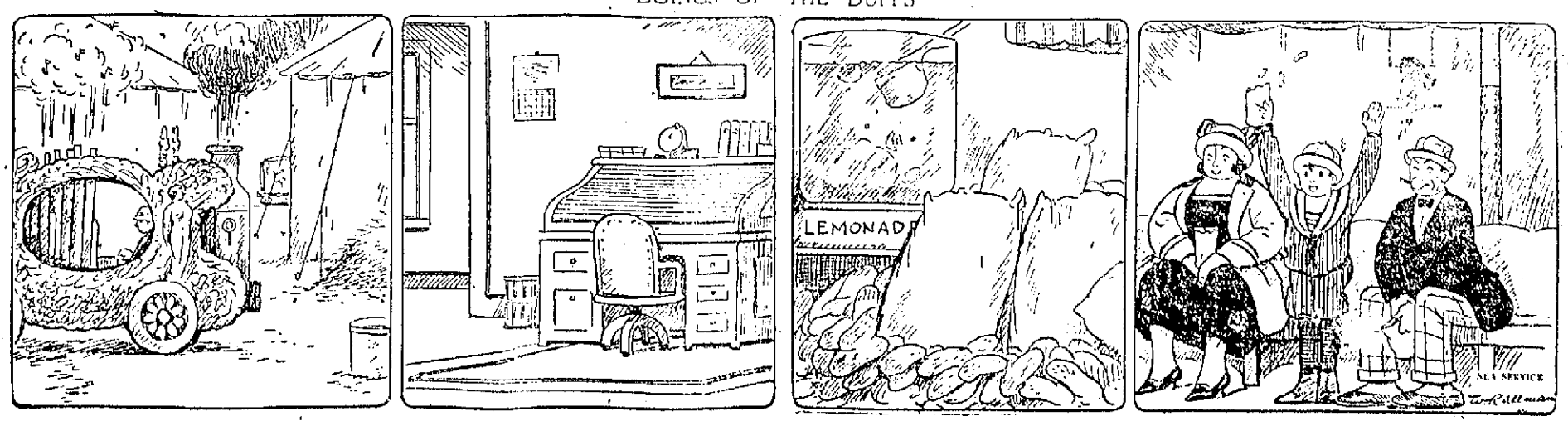

PERRY D. THOMPSON

Former Lowell Mayor Will Address N. H. Retail Jewelers' Association

Hon. Perry D. Thompson, former mayor of Lowell, has accepted the invitation of President Arthur De Montigny, of the New Hampshire Retail Jewelers' association to address that

HON. PERRY D. THOMPSON

organization at its annual meeting at Concord, N. H. Mr. Thompson will speak at the banquet to be held in the Eagle hotel tomorrow night.

President Edward H. Hufnagel of the American Retail Jewelers' association will be the other banquet speaker. The affair is the annual get-together and business meeting of the leading jewelers of the Granite state. Many Massachusetts jewelers will also travel over the road to attend the banquet. Among the Lowell jewelers who will attend are: Frank Bicard, Mr. and Mrs. Edward Cotter, who will be accompanied by Mr. and Mrs. Carl Smith of Boston.

CASES IN THE SUPERIOR COURT

The case of Thomas Ristom of Lawrence vs. the city of Lowell, which went to trial at the jury waived session of the superior court Monday afternoon, was brought to a close yesterday afternoon and Justice Morton, who heard the evidence, reserved his decision to a later date. In this case the plaintiff seeks to recover damages to his automobile, which he claims were caused through the defective condition of First street.

Butoni Zdanoski has petitioned the court to prevent the decree nisi obtained by his wife, Maria, on May 22, 1922, from becoming absolute and a hearing in the matter was held yesterday afternoon at the jury waived session of the superior court. The petitioner admitted that he went to Poland from this country before the war and took along with him all of his wife's savings and that during his stay in Poland he never sent her any money and that she was forced to support herself and child. The petitioner based his petition on the ground that he did not receive proper notice of divorce proceedings. The judge reserved his decision.

FORMULATE PLANS FOR LAWN PARTY

The members of St. Columba's church held an enthusiastic meeting last night in the parish hall to formulate plans for the coming lawn party to be held on the church grounds June 28, 29 and 30. Chairman Warren P. Riordan presided. Several committees were appointed to conduct the varied forms of entertainments for the affair and judging from the reports of progress of the heads of the different committees previously appointed, plans are well under way for a most successful event.

The energetic pastor, Rev. John J. Powers announced that it was very gratifying to him to see the interest in the work manifested by those present and he looks forward to a most successful event, the proceeds of which will be devoted to the church building fund. The next meeting will be held next Tuesday evening at eight o'clock.

CASES IN THE DISTRICT COURT

On a finding of guilty to the non-support of his wife and minor child, Joseph P. Piette was given a suspended sentence of four months in the house of correction and ordered to contribute $5 weekly to the family's support, when the case was tried in the district court this morning. Piette's appearance in the court-room marked the first time his wife has seen him in a year, she told Judge Enright.

Thomas J. Kelleher, given a suspended sentence for drunkenness a few days ago, was in again this morning for a similar offence. The suspension was revoked and he was sentenced to four months in the house of correction. Peter Moloney appealed a sentence of two months to the same institution for being drunk, while William J. Carleton received a suspended sentence of four months for drunkenness.

The case of Bartley Sheridan, charged with assault and battery, was continued until tomorrow.

Peter Spanos paid a fine of $10 for keeping an open shop on Sundays without a license.

MATRIMONIAL

Mr. Russell Richardson of Tyngsboro and Miss Anna May Lee of Methuen were married May 19 at the Immanuel Baptist church, the ceremony being performed by Rev. Daniel J. Harrold. The couple will make their home at Bristol, Conn.

THE GREATEST BODY BUILDER

FATHER JOHN'S MEDICINE

ALL PURE FOOD

FOUND

A formula for comfort indoors in all weather—An Asphalt Shingle Roof.

Free Estimates

ARTHUR J. ROUX

Telephone 4115. 147 Market St.

FOREIGN WAR VETERANS

Plans for Memorial Day and Poppy Sale Discussed at Meeting

Commander David F. Coldell presided at the well attended meeting of the Veterans of Foreign Wars held at the Memorial Auditorium last night, with the express purpose of discussing plans for the Saturday Poppy sale and Memorial day observance. It was voted at the meeting to hold the water service at the Auditorium bridge on East Merrimack street, at 10.30 Memorial day morning.

Rev. John T. Elliott, pastor of the Matthews Memorial Primitive Methodist church, and Rev. Francis L. Shea of St. Peter's church will officiate in the services to the veterans who lost their lives on the high seas. The auxiliary of the post and many school children, carrying flowers, will assist in the tribute to navy men. The salute will be fired by the gun section of Battery B, 102nd, F.A. members of Company D will also attend. The veterans will form at Memorial hall at 9.30 and will proceed immediately to the bridge.

The Foreign War Veterans also voted to attend the joint G.A.R. and Spanish War Veterans' services Memorial Sunday, to be held at the First Congregational church. The following committees were approved, and congratulated on their progress:

Poppy day committee: Chairman, William C. Kirk, Leo King, Thomas Vikers, Frank E. Hart, and Carroll L. Pingree.

Memorial day committee: Chairman, Frank E. Hart, Thomas W. Vickers, officer of the day; William C. Kirk, treasurer; C. L. Pingree, secretary; and John F. Shea.

WILL ORGANIZE MILITARY GUARD

A largely attended meeting of members of Union Samuel de Champlain, F.A.F., was held last evening in C.M.A.C. hall with President E. N. Rivet in the chair. New members were initiated, applications for membership were received and routine business was transacted. Financial Secretary Ledue tendered his resignation and Frederick Giroux was elected to succeed him.

A feature of the meeting was the appointing of a committee to organize a semi-military guard among the members of the organization. This matter was discussed at various meetings of the society, but no definite action was taken until last night. The committee appointed is as follows: Frederick Giroux, Edmond Lambert, Thomas Rochette, Jr., Francois Fournier and David Letendre. At the close of the business session a social hour was held.

BRIEF CASE FOR REV. K. P. MEISTER

As an appreciation for his untiring efforts for labor during his stay in this city and also for the interest he manifested in the textile strike in Lowell last year, Rev. Karl P. Meister, former pastor of the Chapinville M. E. church and now located in Caledonia, O., will be presented a handsome leather brief case by the Trades & Labor council of Lowell.

The gift has been purchased by the council and today John Hanley, president of the Lowell Textile council was delegated to pack it up properly and ship it to the clergyman. It was stated at Trades & Labor hall this morning that during his stay in this city Rev. Mr. Meister had shown a deep interest in all matters pertaining to labor and during the strike he was one of the staunchest supporters of the strikers.

DISCUSS FIRE STATION FOR THE OAKLANDS

Francis A. Connor, inspector of public buildings, held a conference with City Solicitor Patrick J. Reynolds at 1.30 this afternoon concerning matters pertaining to the erection of a fire station in the Oaklands.

Some time ago it was voted to borrow money to pay for the seizure of property in Oakland square for the erection of a fire station in that district, following numerous complaints relative to the lack of protection afforded to that district. The loan order has been passed and the land seized, and today's meeting between Mr. Connor and Mr. Reynolds is for the purpose of settling certain legal aspects of the case and is also relative to the hiring of an architect to make drawings of the proposed building.

Dr. John W. Grady Dies at Hospital

Continued

advised him to go to Los Angeles, Cal., as she thought a change might prove beneficial. He continued in failing health until the tragedy of last Sunday morning.

He leaves four brothers, Dr. Joseph W. Grady of Boston, William S. of Los Angeles, Cal., George A. of Lawrence and James W. of this city and one sister, Mrs. Daniel Crowley, also of this city.

The body was removed to the funeral chapel of Undertakers Charles H. Molloy's Sons.

No Charges Against Mrs. Grady

Through Supt. Atkinson it was learned this morning that the police will not prefer charges against Mrs. Clara Grady, the 12-year-old sister-in-law of deceased, as there is no evidence at hand that would incriminate her. Mrs. Grady's story of the affair in which she stated that Grady received the wounds that caused his death, when she attempted to frustrate his suicidal plans, is accepted by the police.

Last Monday morning, the day following the incident Mrs. Grady made a statement to Inspector Walsh and Officer Thomas O'Sullivan of the police department, to the effect that she was awakened about 4.30 o'clock on the morning of May 20 and saw Grady in the act of slashing his throat with a razor. He had been brooding for a long time and last Saturday seemed more despondent than usual, she said. Rushing to the place where he was standing, she tried to release his grip from the sharp instrument and in so doing, was severely gashed on the hands and wrists. Her 12-year-old son, Harold, was also cut when he endeavored to separate the struggling pair. Both the son and Mrs. Grady are resting comfortably at St. John's and it is practically certain that they will recover.

THE OLD HOME TOWN

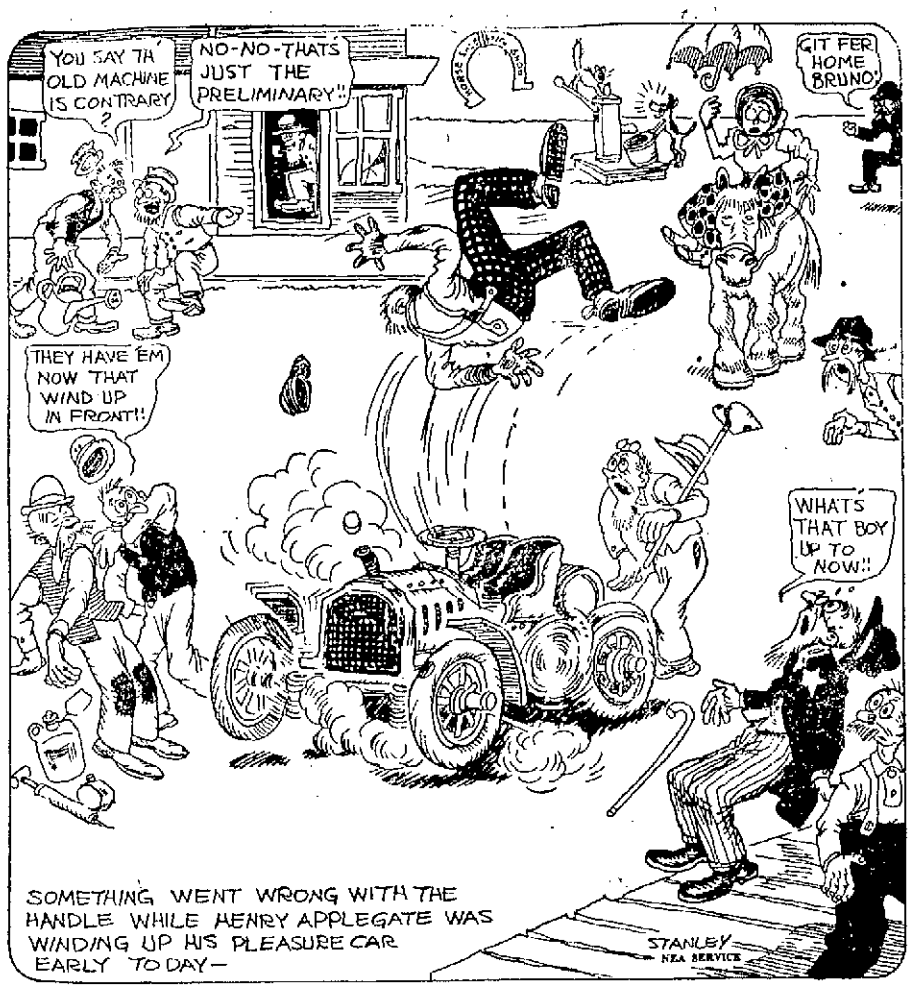

WOMAN FINED $100 FOR KEEPING LIQUOR

Sophie Blazawicz paid $100 in the district court this morning when she pleaded guilty to illegally keeping intoxicating liquor. She was arrested yesterday afternoon by Officers Moloney, Cossette, Liston and McElroy at her home, 50 Elm street. When the officers appeared on the scene, the woman thrust her head out a door and noticing the officers, quickly locked the passageway. A minute or so afterwards, a thud was heard on the ground and looking out a second story window the officers saw a one gallon jug reposing on the ground. The woman had thrown the jug containing the evidence, out the window. It landed on the stopper end, bounded into the air and then sallied back to earth without breaking. The impact caused the cork stopper to insert itself so securely in the jug that it became necessary to dig it out with a sharp instrument. But the officers got the evidence when the jug failed to break. Verily, hard stuff, that.

CITY PLANNER MAKES SURVEY OF LOWELL

Arthur A. Shurtleff, a noted city planner, in company with the members of the Lowell planning board, City Engineer Stephen J. Kearney, and Mayor John J. Donovan, started on a tour of the city at 1.45 this afternoon.

Mr. Shurtleff volunteered to make a preliminary survey of the city free of charge and to suggest how certain improvements in conditions here could be made, and it is for this purpose that this afternoon's trip is being made.

At a recent meeting of the planning board, it was voted to communicate with several of the well-known city planners relative to the cost of a survey of the city, and in reply to their letter, Mr. Shurtleff volunteered to make a preliminary survey free of charge. Mr. Shurtleff belongs in Cambridge, and among the cities that he has planned are Newton, Norwood and Fall River.

The members of the planning board are Patrick O'Hearn, chairman; Raymond M. Humphrey, secretary; Dr. Geo. O. Lavallee, Benjamin S. Pouzzner and Michael A. Lee.

TROUBLE OVER REAL ESTATE TRANSACTION

The case of Ella Kinnan, defendant, vs. F. Vincent Kelley, plaintiff, in a suit to recover a commission for an alleged real estate transaction, was opened in the jury waived session of the superior court this morning. The plaintiff, a real estate dealer in this city, alleges that the defendant placed a residence in his hands to be sold for $2800 and that she agreed to pay him a commission of $200 if he made the sale. Kelley further alleges in his declaration that he found a purchaser for the property, but that the defendant, who had agreed to take a mortgage on the property, neglected to fulfill her part of the contract and that she took the property from his hands.

The defendant in her declaration denies each and every allegation of the plaintiff. William A. Hogan appeared for the defendant and Raymond J. Lavelle for the plaintiff.

Owing to the Fire in Associate Hall

Miss Doris E. Conley's Reception

Will Be Held At

LIBERTY HALL

MEMORIAL AUDITORIUM

Wednesday Eve., May 23

Subscription 55c

MINER-DOYLE'S ORCHESTRA

Reception 8 to 9, Dancing 9 to 12

LEARN TO DANCE

Bay State Dancing School

265 DUTTON STREET

Tel. 6416 or 6624-X

DOG SHOW AT THE KASINO

Lowell Kennel Club Makes Final Arrangements for Big Show Tomorrow

President Frederick G. Humphriss of the Lowell Kennel club presided at the meeting of the dog show committee of the organization, held in Odd Fellows building last night, to complete final arrangements for the Thursday show at the Kasino. The bench committee reported that nearly 500 entries had been received by Supt. Charles O'Connor of Cambridge, and that the show from this stand-point would be a huge success.

FREDERICK G. HUMPHRIES

Mrs. James Kilpatrick and Mrs. Cleveland Nobles were appointed to care for Florence Collerre, the East Brookfield girl who was saved from death by her faithful dog, who will be present on the stage of the Kasino. William Bell and Arthur Dyer were appointed to confer with Supt. O'Connor relative to the benching of the exhibits. Owing to the large surface and the facilities of the Kasino floor it was decided to place all the dogs under cover and to abandon the plans for an outdoor ring.

Every committee reported splendid progress at the meeting. The exhibits which have reached here will be placed on the floor tonight after the regular dance ceases. The hall will open at 10 o'clock tomorrow and will continue open until 10 in the evening. Every breed of dog known to the dog world will be displayed for the approval of Lowell people. The net proceeds of the affair will be devoted to the Lowell Guild.

Merrimack Park

OPENING

Saturday, May 26th

Our Roller Coaster, the most Thrilling Ride in New England; also the "Old Mill," "Chutes," "Dodge'ms," "Aeroplane Swings," "Whips," "Carousels," and don't fail to visit our new Theatre. Change of pictures every day.

MEMORIAL DAY FIREWORKS

CHECK DANCING

Every Afternoon and Evening

BRODERICK'S TEN-PIECE ORCHESTRA

25c Round Trip Car Tickets 25c

For Sale at Hill's Fruit Store, Plaza Restaurant, Merrimack Sq.

Celia E. Crowe's Second Annual Reception

COLONIAL HALL

Thursday Evening, May 24

Reception 8 to 9.30—General Dancing 9.30 to 12

CAMPBELL'S BANJO ORCHESTRA. ADMISSION 55c

COUNCIL WILL BE BUSY MEMORIAL DAY

The city council already has accepted five invitations for participation in Memorial day observances.

At 9.45 a. m. its members will review the parade of the Veterans of Foreign Wars and at 10 o'clock will attend the water service for hero sailor dead at the East Merrimack street bridge. At 3 o'clock the councilors will meet at city hall to take part in the parade of veterans of all wars and will review it from a stand on the Merrimack street side of the building after the services at Monument square. After the parade, they will attend the Post 42, G.A.R. supper in Memorial hall.

SCHOOLS WILL CLOSE FRIDAY AFTERNOON

Supt. of Schools Hugh J. Molloy announced today that the public schools of the city will be closed Friday afternoon to give the students in the schools an opportunity to attend the Field day exercises of the high school on the South common.

The program for Field day is as follows: Assembly at drill shed at 12.30; parade up Merrimack, to Moody, to Colburn, to Merrimack, review by city and school department officials at city hall, to Central, to Middlesex, to South, to the common. Arriving at the common, the first event will be the salute to the colors with both the boys and girls taking part. Following this in quick succession will be the company competitive drill, Co. D; wand and dumbbell drill, sophomore girls; company competitive, Co. F; pyramids, freshman boys; company competitive, Co. B; marching, boy and girl officers; individual prize drill; aesthetic dancing, freshman girls; dumbbells, freshman boys; Butt's Manual, boys' regiment; Indian club drill, junior girls; and the regimental parade and presentation of prizes will complete the affair.

The judges for the drill will be Col. Charles A. Ranlett and Lieut. Joseph Driscoll, both instructors of the Boston high school regiments, and Capt. Harry Dunlap Brown of Lowell.

The prizes will be a blue pennant for the first company, a red pennant for the second company, a purple pennant for the company which gives the best presentation of the Butt's Manual, a sword for the captain of the company which makes the best appearance on parade, and gold, silver, and bronze medals for the first, second and third in the individual drill.

Molders Still on Strike

Continued

were addressed by Business Agent Murphy. Plans were outlined for the picketing of both plants and the men were urged to do only peaceful picketing and keep within the law.

At the close of the meeting Mr. Murphy issued the following statement in behalf of the union relative to statements made yesterday by officials of both the Kilson and Saco-Lowell foundries to the effect that they were unaware of the grievances of the molders or the causes of the strike.

"Under date of April 23, the molders' demands upon the Saco-Lowell shops were sent to the officers of both plants in Lowell by registered mail. The secretary of the local molders' union has in his possession the return post cards signed by an agent of the company. The demands made upon the company were, first, for a minimum wage of $7.20 per day; second, for an eight-hour day; third, the day rate be paid to hand molders; fourth, for piece work workers on molding machines, a 20 per cent. advance. A reply was requested on or before April 30. This demand was ignored by the company.

"This grievance submitted to the union by the molders employed by the Saco-Lowell shops shows that there has been no recognized day rate of wages paid in either shop.

"That molders are required to start to work as early as 3 o'clock in the morning and such molders have worked as many as 14 hours a day, earning less than the day rate in other shops where the eight-hour day is in force.

"All the skilled molders who are capable of producing castings are involved in the union demands. These molders are on strike despite the fact that an effort was made by the company to prevent the molders from organizing by offering a temporary advance to individual molders.

"The recognition of the union by the molders employed by the Saco-Lowell shops became necessary when conditions demanded that some action be taken. It is the only form of recognition considered when making demands upon the company for the wages and hours specified."

DISABLED WAR VETERANS

State Officers of Disabled World War Veterans Coming Tomorrow

The state officers of the Disabled American Veterans of the World War will convene at the city hall tomorrow evening, preparatory to opening the third state department convention of the organization at the Memorial Auditorium Friday morning. State Commander Charles Costello of Springfield, will preside at this preliminary session.

Other officers who will be present are: Senior Vice Commander George Hingham of Lynn; Junior Vice Commander Manuel DeMello of New Bedford; Treasurer Edward H. Sullivan of Lowell; Adjutant Ernest C. Thibedeau of Somerville; Liaison Officer Edward Murray and State Chaplain Charles McDougall.

Commander Costello will officially open the convention Friday morning at nine o'clock. The chaplain will conduct a short service, which will be followed by a roll call of officers and delegates. Mayor John J. Donovan will give the address of welcome to the veterans, who will assemble from all parts of the state. James F. O'Donoghue, supervisor of the district office of Lawrence, will answer any questions propounded in regard to federal board aid, and other matters of importance to the veterans. The meeting will adjourn at 1 o'clock, for luncheon.

Short remarks by Capt. Joseph Molloy, commander of the American Legion and Patrick J. Reynolds, will follow the appointment of committees at the afternoon session. General queries in regard to compensation and rehabilitation will be answered by Edward D. Sirois of the Lawrence federal board and rehabilitation office. The session will adjourn at 4 o'clock. The convention will attend Keith's theatre in a body at the Friday evening performance.

Saturday morning a private session for the accredited delegates and officers will be held. State Commander Gallagher of the American Legion will give the opening address at the Saturday afternoon session. Routine business and the election of officers will follow. The banquet and entertainment, the crowning point in the convention will start at 7.30 Saturday night in Liberty hall. Among the speakers who have signified their intention of being present are National Commander C. Hamilton Cook, National Organizer McCarthy, Mayor John J. Donovan of Lowell, Mayor Edward W. Quinn of Cambridge, Mayor Peter F. Sullivan of Worcester, Hon. John Jacob Rogers, Capt. Joseph Molloy of the American Legion, Edward J. Cooney of the Lowell Advertising club, and Hugh J. Molloy.

Invitations have been sent to Governor Cox, Lieut. Governor Fuller, and to Mayor Curley of Boston. An attractive array of entertainment will be intermingled with the speaking program. The performers are Thomas Kelly, Michael Brennan, Miss Sadie Sheehan and Doris McCormack.

The attractive program arranged for by the veterans to get sufficient money to finance the convention, made its appearance among the merchants today. The blue covered booklet, with Mayor F. Donovan's proclamation, and the symbol of Liberty on the face covers, presented a very attractive appearance. The committee in charge of promoting the convention headed by Edward H. Sullivan, state treasurer, assisted by Charles Collins, James McCormack, Harry F. O'Sullivan and William Quinn, is receiving the congratulations of business men, and the members of the post for its success in procuring the convention for Lowell, and the financing of the affair. About 100 delegates will attend, in addition of the large group of veterans seeking information in regard to compensation and other claims.

Veterans and delegates who remain over Sunday will attend the G.A.R. and Spanish War Veterans service to be held in the afternoon at the First Congregational church.

CITY SOLICITOR AT BOSTON MEETING

City Solicitor Patrick J. Reynolds attended a meeting of the Mayors' club in Boston yesterday, substituting for Mayor Donovan, who was unable to attend. This meeting was called for the purpose of considering certain phases of the national bank tax situation, and after a long session the members present voted unanimously in favor of the "compromise bill" which is now before the house.

This matter is of considerable interest to both the state and the cities in the state as under a recent ruling, the bill which authorized the collection of taxes from national banks, beginning in 1917, has been found illegal and if some steps are not taken immediately by the cities, then they will be called upon to refund the money already collected from the banks. Under this compromise bill it is believed that the matter can be settled to the satisfaction of both parties.

MENACE OF LAWLESSNESS

Former Attorney General Allen Gives Interesting Talk at Eliot Church

J. Weston Allen, former attorney-general of Massachusetts, gave an extremely interesting and timely discourse on the menace of lawlessness that is now confronting the officials

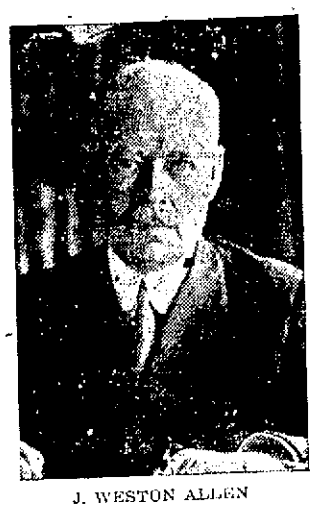

J. WESTON ALLEN

of law and order all over the country, at the regular meeting of the men's club of the Eliot Union church last night at the church.

Mr. Allen became very well known through his expose of several scandals and his action in several large cases and a large attendance of the members of the club and their guests gathered to hear him. He was introduced by Lester H. Cushing, president of the club, who told of a previous occasion when Mr. Allen had been forced to cancel his engagement to speak here and noted his willingness to appear at the meeting last night. Mr. Allen was greeted with hearty applause at the close of the introduction.

Prior to his address, supper was served in the church vestry under the direction of Louis A. Olney, aided by Samuel E. Slack and Leland Balch, and a social hour was enjoyed after the supper. The meeting was called to order at 8 o'clock by President Cushing, who immediately introduced the speaker.

In his talk, Mr. Allen termed the repeating gun, the high-powered machine, and "booch" as the trinity of crime today and his discussion ranged from the situation of the country to matters that came under his jurisdiction as attorney-general.

He told of the expressed policy of Lloyd George as to prohibition in Great Britain, how they were waiting and watching the result of the Volstead act in America and said that the steps England takes toward prohibition will be based on the effect of prohibition in America and that when the time comes, the church people of Great Britain will decide whether that country is to have prohibition or not.

Speaking of the effect of organized effort against crime, he praised the churches for the work they were doing and urged them to carry on, as they can, by such effort, formulate a public opinion that will compel a higher standard in all walks of life. He also highly praised the Boy Scouts for the work they are doing, saying that "it is such forces as this organization that will make the future generation a credit to the present."

"The menace of lawlessness," he continued, "is not realized in this country by any considerable number of the very people who are so vitally concerned. We have become so complacent under the enviable position that America has been occupying that we have even lost the vision of danger." He quoted from an article in a leading English paper wherein it was said that "the American democracy will succeed as long as the people concerned have a young nation, but when the entire country becomes a mass of Manchesters and Birminghams, then and not until then will come the test of real government."

"Now," he continued, "this time, as predicted by this English paper, has come and we have our Manchesters and our Birminghams located at Lowell, Lawrence, New Bedford, and many other centres not only throughout New England but throughout the whole country. In these great industrial centres we have not people of one nationality and creed, as in England at the time the above was spoken, but we have a polyglot population and it is a most difficult task that America is called to work out. We have been so content with our democracy that we have not looked forward."

He called attention to the fact that the Romans during the Augustan age thought their civilization was the highest that could be attained, but Rome fell, and he told of other cities and countries of the old world that had fallen because they were content to live in the present and not look forward to the future.

Shifting over to the menace of lawlessness, he told of conditions as they are now in this country, how some of the people believe the wave of crime to be only temporary and how others blame it on the Volstead act, but he disclaimed the latter, as crime had been increasing steadily for many years before prohibition went into effect, and, in closing, he said that the people of this country will soon tire of the reign of the bootlegger.

LAKEVIEW PARK

DANCING

Thursday and Saturday Nights This Week

KASINO—DANCING TONIGHT

Friday Night—Contest Exhibition Dancing

NEXT WEEK—DANCING EVERY NIGHT

Admission 10c : : : : 3 Dance Checks for 10c

THE WEATHER

Fair, not much change in temperature tonight and Thursday; north to northwest winds.

THE LOWELL SUN

7 O'CLOCK

ESTABLISHED 1878 | LOWELL MASS. WEDNESDAY MAY 23 1923 | 16 PAGES TWO CENTS

LOWELL PEOPLE INJURED IN TRAIN WRECK

DR. JOHN W. GRADY DIES IN HOSPITAL AS RESULT OF WOUNDS RECEIVED IN CUTTING AFFRAY

As the result of severe lacerations on the face, neck and arms, sustained in a cutting affray in Andrews street early Sunday morning, John W. Grady, 61, a retired physician, died at 3 a. m. in St. John's hospital today.

Dr. Grady, the eldest of ten children, was born in Lawrence, but came to Lowell when quite young. He attended the Lowell schools and made many friends by his kind and quiet disposition. Receiving his medical degree, he practiced in Fall River, Keene, N. H., Concord, N. H., Dover, N. H. and Lawrence, Mass., and for the past 20 years, his office had been located in Salem, Mass. He was the originator of "Dr. Grady's Malt and Rye."

Dr. Grady married Miss Catherine Kearns on June 8, 1885 in Providence, R. I., and by this union there were two children, John W. Jr., formerly an optician in Wyman's Exchange, and Margaret. Mrs. Grady died at the birth of the second child, Margaret. Last September, Dr. Grady married Mrs. Maude Taylor of Boston. He came to live with his sister in-law in Andrews street about three months ago, telling her that he was not feeling well. She

Continued to Last Page

DR. JOHN W. GRADY

Eight Lowell Persons Injured When 7:56 Train to Boston Splits Switch at Winchester and Leaves Rails

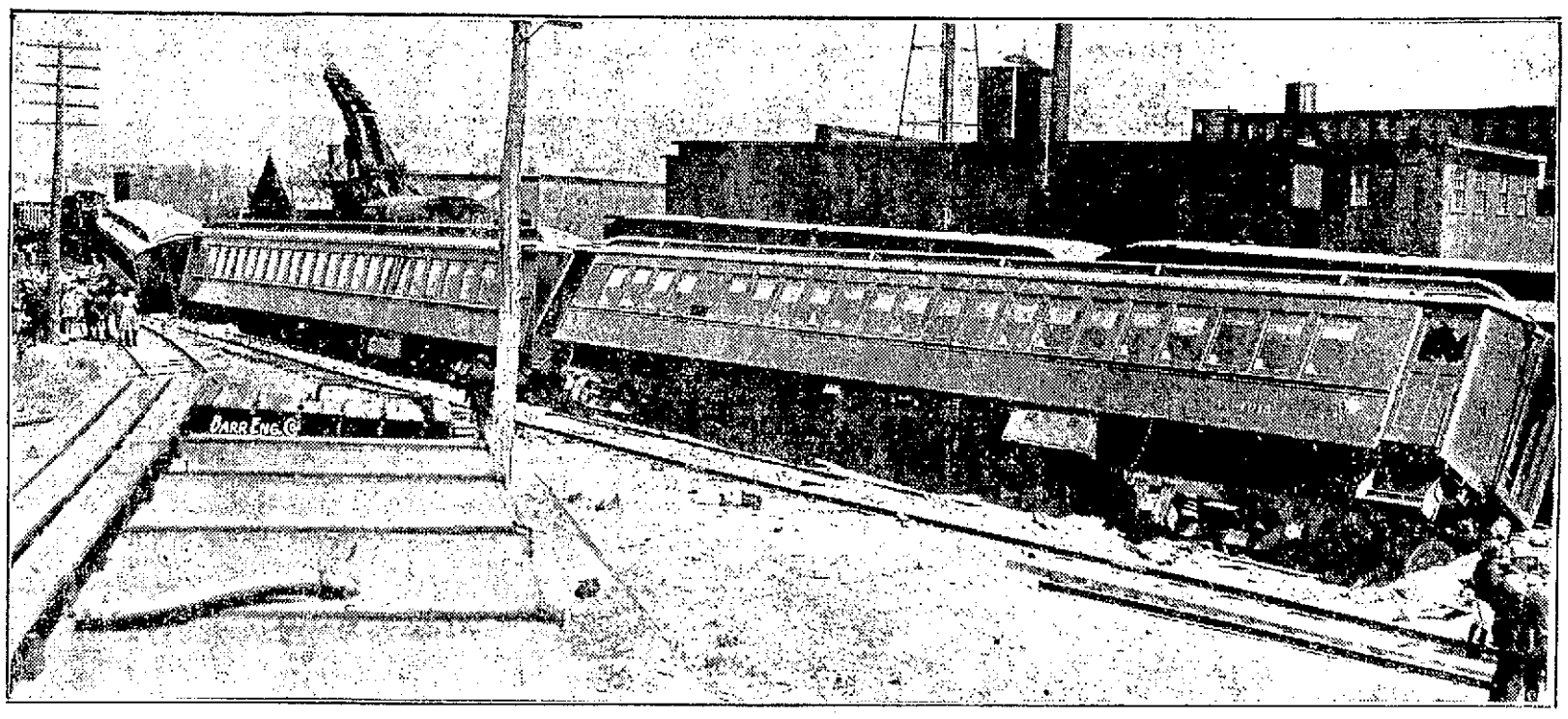

SCENE AT WRECK, SHOWING DERAILED AND OVERTURNED CARS AND WRECKING TRAIN AT WORK.

Eight Lowell people were injured, none seriously, this morning when the 7.56 Boston express travelling 50 miles an hour, split a switch at the Winchester Highlands station, left the rails and ploughed up 150 yards of roadbed. The injured are:

Mrs. Mae Stackpole, 373 Rogers, sprained ankle.

James E. Gorman, 566 Westford, cuts and bruises.

Thomas P. Donnelly, 91 Third, wrist wound.

Abraham Markowitz, 22 Daly, shin abrasion.

C. W. Udell, Dracut, fractured ribs.

Martin Markowitz, 22 Daly, cuts and bruises.

Gertrude E. Mullin, 23 Burtt, wrist abrasions.

Albert D. Dege, 338 Fairmount, cuts.

Thomas P. Donnelly and Abraham Markowitz were treated at the Winchester hospital and discharged later in the day. All the others from Lowell were brought back to the city in motor cars and were treated by physicians here.

This train is the most popular of all morning trains to Boston from Lowell and accommodates about 200 persons from this city, many of them students at Boston schools and colleges. Scores of business men and women also patronize it.

Seven Cars Derailed

The accident occurred just a few feet south of the Winchester Highlands depot. Trainmen say the primary cause was the dropping of a brake rod on the combination baggage car and smoker. The rod caught in the switch frog derailing seven of the eight cars and leaving only the last coach on the rails. Four of the cars toppled over on their sides and were dragged along for nearly 100 yards before the locomotive came to a stop. Couplings were wrenched apart and on two of the cars the heavy forward wheel trucks were ripped off and thrown to one side of the roadbed.

Several of the cars had ploughed so deeply into the roadbed that they rested on the frame work and for several yards along the right of way the ground was littered with bits of wood where the baggage car had splintered as it was torn from the rails. Huge wooden ties were ripped up and piled beneath the cars in angular shapes and long sections of steel rails were twisted and bent like corkscrews.

The fact that the train parted just back of the baggage car kept the engine and tender on the rails and broke the shock at the front end. It also caused the other cars to come to a sudden stop in soft soil instead of dragging them farther down the tracks and undoubtedly lessened the extent of personal injuries.

Persons in all cars except the last one were hurled from their seats and many sustained superficial cuts and bruises. The more seriously injured were taken into the Winchester Highlands station and four later were carried to the Winchester hospital, only a short distance away.

John L. Robertson, local furniture dealer, a passenger on the train, was

Continued to Page Three

FRAZEE DENIES RED SOX SOLD—ADMITS NEGOTIATIONS PENDING WITH COLUMBUS MEN

CHICAGO, May 23.—Harry Frazee, owner of the Boston Red Sox, today denied that he had sold the franchise to Columbus interests.

Frazee said negotiations were pending for the sale of the club, that he had given the prospective purchasers his price, but that the deal had not been closed.

"I set a price on the club some time ago," President Frazee said, "but the proposition is still in the air. If I get my price, I'll sell."

Agree To Buy Club

COLUMBUS, Ohio, May 23.—E. M. Schoenborn of this city, former president of the Columbus club of the American association, announced here today upon his arrival from Chicago, that he and other Columbus men had reached an agreement to purchase the Boston American league baseball club and that they expected to take possession at the close of the present season.

The other Columbus men interested in the deal are Palmer Winslow, a glass manufacturer, and Dr. Robert B. Drury, a surgeon and former ball player.

Mr. Schoenborn declared that at conferences in Chicago this week, he and his assistants had agreed with U. J. (Sport) Herman, part owner of the Red Sox, upon a purchase price and other details. He and Mr. Winslow returned to their homes here pending the investigation of legal details, he said. Dr. Drury remained in Chicago. He said that the deal probably would be concluded in the near future and that there is little doubt that that the Columbus interests soon will be the actual owners.

The purchase was consummated yesterday in Chicago, Mr. Winslow said,

Continued to Page Three

DRUG ADDICT PLEADS WITH JUDGE TO SEND HER TO INSANE ASYLUM

PHILADELPHIA, May 23.—A woman 40 years old, sentenced for the fifth time to the house of correction for using narcotic drugs, today pleaded with Judge Harry S. McDevitt to send her to an insane asylum. She said she honestly intended to stay away from the drug and added "I really and truly believe without entertaining any thought of levity that there is something wrong with my brain."

Smoke--Water SALE

Entire stock of Groceries and Canned Goods of store at Kearney Square, to be sold at the three

Depot Cash Markets

357 MIDDLESEX ST.
140 GORHAM ST.
370 BRIDGE ST.

The Groceries and Canned Goods at this sale have been slightly damaged by SMOKE ONLY

THEY WILL BE SOLD AT UNHEARD-OF PRICES

Sale Starts Tomorrow at 8 A. M.

(Thursday Morning)
OPEN ALL DAY

FRESH TROUBLE IN NEAR EAST

Threats Attracting Much Attention in London—Papers Comment on Events

Greeks Deny Willingness to Give Part of Fleet if Turks Renounce Claims

LONDON, May 23—Threats of fresh trouble in the Near East are attracting attention here. Referring to the wrecking of the bridge across the Maritza river connecting Adrianople and Karagatch, the Daily Telegraph's diplomatic correspondent says that although the railway bridge has not yet been damaged, it is in danger and re-

Continued to Page 15

MANSLAUGHTER CHARGE IS DISMISSED

Lewis O. Cook, a shoe manufacturer, residing at 11 Champney street, Brighton, Mass., is exonerated of the charge of manslaughter in connection with the death, about a month ago, of six-year-old Anita Ayotte, who was struck by defendant's automobile in Moody street and sustained a fracture at the base of the skull which caused her death at the Corporation hospital shortly after.

Cook, who was under $2000 bonds, appeared in the district court this morning and was ordered discharged after the inquest finding of "no criminal negligence" had been read by Judge Enright.

N. Y. AND BOSTON CLEARINGS

NEW YORK, May 23.—Exchanges, $740,000,000; balances, $72,000,000.

BOSTON, May 23.—Exchanges, $62,000,000; balances, $21,000,000.

DR. ALLEN—
The Place of Painless Dentistry
Sun Bldg.

WIFE HEARS FROM MAJOR PINGER

TIENTSIN, May 23—(By the Associated Press) In a letter to his wife, Major Roland W. Pinger, United States army officer held captive by the Suchow train bandits, describes the removal of three American prisoners including himself, to the summit of Paotzuku where escape or rescue seems apparently impossible.

The letter was received late last night by Mrs. Pinger, who communi-

Continued to Page Five

Your Dreams

No matter how beautiful;

Your visions—

No matter how big,

All must have a cash foundation.

This bank can be a substantial factor in helping you make your dreams come true.

MECHANICS SAVINGS BANK INC. 1861 IN LOWELL

LYDON

Went big at Banquet of Children of Mary Sodality of Sacred Heart Church.

Lydon's Work Is Always Satisfying.

Tel. 4934 Lydon Catering Co., 166 Market St.

CASE HAVING TO DO WITH DEATH OF MARY CONROY

The jury in the superior court was charged this morning in the case of William F. Conroy, administrator for the estate of Mary Conroy vs. Beatrice J. Maxwell in an action of tort to recover $10,000. William Conroy is trying to collect damages for the death of Mary Conroy, who died as a result of injuries, alleged to have been sustained, it is claimed by the plaintiff, through negligence on the part of the defendant, owner of the house in which the accident took place.

MOLDERS ARE STILL OUT ON STRIKE

All of the molders employed at the Kitson foundry are out on strike, while a big gain in the number of strikers at the Saco-Lowell shops foundry was made this morning, according to a statement given to The Sun this noon by Eugene L. Murphy, New England business agent for the International Molders' Union of North America.

The molders employed in both plants left their work yesterday morning after the officials of both shops had refused to comply with their demands including a minimum wage of 7.20 a day, an eight-hour day, day rate of wages to hand molders, 20 per cent, wage increase for piece work molders.

The strikers held a meeting in Trades & Labor hall this forenoon and

Continued to Last Page

INTEREST BEGINS ON SAVINGS ACCOUNTS JUNE 1st

Middlesex National Bank
Member of Federal Reserve System
Under Supervision of United States Government
Merrimack cor. Palmer

$300,000 A MONTH

That is what you people of Lowell are regularly putting away in these Six Mutual Savings Banks.

You have reason to take pride in your thrift and these banks pride your confidence.

SIX GOOD BANKS

Central Savings Bank
Lowell Five Cent Savings Bank
Lowell Institution for Savings
Mechanics Savings Bank
Merrimack River Savings Bank
Washington Savings Institution

GAS AND INDIGESTION
Yield to
CLIPPERS
(Old-fashioned Red Pepper Comp.)
No Pepsin No Charcoal
You feel Them Work
25c—AT YOUR DRUGGIST—25c

COUNSEL FOR FORMER GREEK COMMUNITY PRESIDENT TAKES ACTION AGAINST MEN WHO EJECTED JOHNSON FROM CHURCH

As a result of the ejection of Apostolos Johnson, former president of the local Greek community, from the Greek Orthodox church last Sunday, James E. Markham, counsel for Mr. Johnson this afternoon filed a petition for contempt with Justice Marcus Morton at the jury waived session of the superior court, praying that James Kirkilis, Constantine Panagiotacopoulos, Constantine Karagounis, Dracos Georgoulas and Constantine Vurgaropoulos, defendants, may be punished for contempt of the decree of the superior court, and that an order may issue to bring them before the court to show cause, if any they have, why they should not be punished for contempt accordingly.

After the petition was filed, Justice Morton set next Monday morning as the date for the hearing at which time arguments for and against the petition will be heard.

In the petition it is claimed that on the 17th day of May, 1923, the superior court entered a final decree in the action of Apostolos Johnson et al. and Constantine Vurgaropoulos et al. and that copies of the decree were legally served upon the defendants by a deputy sheriff. It is also claimed that on the 19th day of May, James Kirkilis, Constantine Vurgaropoulos, et al., and that copies of the decree were legally served upon the defendants by a deputy sheriff. It is also claimed that on the 19th day of May, James Kirkilis, Constantine Panagiotacopoulos, Constantine Karageunis, Dracos Georgoulas, in violation of the second, third and fourth paragraphs of said decree, assaulted and ejected from the church building the plaintiff, Johnson and prevented said Johnson from worshipping in said church, and from exercising the duties and privileges of his office as president of the Greek community, and interfered with and prevented his use and occupancy of the said church building to which he was entitled by virtue of his said office.

The petition further states that the defendants incited and urged numerous other persons to aid and assist in ejecting and assaulting said Johnson and interfering with his rights as president; and the defendant, Constantine Vurgaropoulos in violation of the said decree exercised the rights and privileges of the plaintiff Johnson as president of the said corporation, and aided, abetted and assisted the said other defendants in the acts heretofore complained of.

TONIGHT'S TWILIGHT LEAGUE LINEUP

CENTRALVILLES	BROADWAYS
Allen, cf	Keyes, ss
Pare, lf	Scanlon, 2b
Buckley, 1b	Gilmore or Krause, lf
W. Foye, c	Joy, cf
McMahon, ss	Tillson or Gauvreau, 3b
Bradbury, 2b	Daly, rf
McVey, 3b or rf	Miskell, or Campanco, 1b
Brosnan, 3b	W. O'Conner, c
Pouliot, p	Flannagan, p
	Turcotte, p

Umpires: Bird and Lyons.

Score by Innings	1	2	3	4	5	6	7	8	9	R.	H.	E.
Centralvilles												
Broadways												

Women Due From All Parts of America to Join in Record Greek Pageant to Be Held in California

AMONG THE CHIEF PARTICIPANTS IN THE W. B. A. MARATHON AT LOS ANGELES. LEFT TO RIGHT, MISS FRANCES D. PARTRIDGE, SUPREME RECORD KEEPER; MISS BINA M. WEST, FOUNDER AND SUPREME COMMANDER; MRS. WINNIE W. AYDELOTTE, HOSTESS AT THE PAGEANT.

By N.E.A. Service

LOS ANGELES, May 23.—Los Angeles is preparing for what may be the greatest gathering of women that has ever taken place on this continent. On May 29, 10,000 members of the Women's Benefit association are scheduled to assemble here from every state, Hawaii and the provinces of Canada to participate in a gorgeous Grecian marathon.

The occasion is the quadrennial meeting of the association, at which election of officers for the next four years will be held, and other national business of the organization discussed.

Miss Bina W. West of Port Huron, Mich., founder and supreme commander of the association, is credited with having planned every detail of the pageant. She has been working on the plans for this event ever since the last meet four years ago. The result will be a ceremonial with 3000 costumed participants in all colors of the rainbow, presenting the history of the club movement among women, alongside important historic events of the past 30 years.

Every state and province will have its own trumpeter in the grand processional and 1000 massed uniformed guards will give specially designed drill. One thousand children have been trained to give a joy revel in pantomime.

At the convention, Miss West will announce completion of plans for free summer camps open to all members of the association. This, with free health centers for its members, is the task the association has set for itself.

The organization has a membership of 275,000, according to Miss West. It started out 30 years ago in debt of $150 for office furnishing. Now the members boast beautiful offices at Port Huron, Mich., and a reserve fund of $19,000,000. Benefits totaling $24,000,000 have been paid out.

RECITAL BY PUPILS OF MRS. ELLA REILLY TOYE

The annual recital by the junior pupils of Mrs. Ella Reilly Toye, organist of St. Michael's church and teacher of piano, organ and harmony, was held in Colonial hall in the presence of a large and appreciative audience of parents, relatives and friends last night. Always an event to be considered noteworthy, last evening's recital surpassed the fondest expectations of teacher and spectators, the young girl and boy participants performing in a manner which satisfied all concerned.

In the following program, Mrs. Toye was assisted by Mrs. Margaret McDonough Maguire:

Florence Waltz (duet).....Weckerly
Arthur Gagnon, Mrs. Toye
The Grasshopper and the Butterfly ....Miles
Siranoush Manuelian
(a) Dotty Dimple's Waltz..L. E. Orth
(b) March of the Little Men ....L. E. Orth
Alice O'Hara
Dew Drops .....Eldredge
Edward Buslevich
Little Bandits .....Eldredge
Ardmist Kazanjian
Charms and Graces .....Huerter
Mildred Brownstein
Bacarolle .....Bugmuller
Irene Russell
Loin du Bal .....Gillet
Alice Coughlin
Dancing Stars (six hands)....Ducelle
Mary Hines, Katherine Brine, Louise Welch
La Cinquantaine .....Gabriel-Marie
Catherine McCausland
Sylvan Dance .....Williams
Wilma Sanborn
Birds in the Forest .....Heins
Katherine Walsh
Sunday Morning .....Bohm
Margaret Hyde
Vocal solo:
(a) Goin' Home .....Dvorak
(b) Irish Love Song.....Lang
Mrs. Margaret McDonough Maguire
Spinn! Spinn! .....Rossi
Helen Halloran
Con Amore .....Beaumont
Marguerite Brosnan
The Song of the Brook .....Warren
Dorothy Fralick
A Dream .....Lynn
Catherine Concannon
Dance of the Dewdrops (six hands) Ducelle
Marjorie Harvey, Evelyn Downs, Elizabeth Tighe
Chapel in the Woods .....Lange
Eileen Mulcahey
Mazurka de Concert .....Pressard
Etta Brownstein
Isabelle .....Bachmann
Annie MacMillan
Goldfish Mazurka .....Heins
Dorothy Webb
Overture to "William Tell"....Rossini
Catherine Riley
Convent Bells .....Bollman
George Heeley, Jr.
Return of Spring .....Moelling
Ida Frank
Chanson des Alpes .....Ryder
Mary Gookin
Fifth Nocturne .....Leybach
Anna Moulton
Vocal solo:
(a) Until .....Sanderson
(b) At Dawning .....Cadman
Mrs. Margaret McDonough Maguire
La Cascade des Roses .....Ascher
Frank Cohen
Valse Arabesque .....Lack
Margaret Tracy
Impromptu in C Sharp minor..Reinhold
Tina Klein

To Protest Retention of College President

STILLWATER, Okla., May 23.—A mass meting of students, alumni and Stillwater citizens last night planned a monster pilgrimage to the capital at Oklahoma City, tomorrow afternoon to lay before Governor Walter a protest against retention of George Wilson as president of Oklahoma A. & M. college. One thousand persons are expected to make the trip.

Law Limits Number of Clergymen

MEXICO CITY, May 23.—(By the Associated Press)—Publication in Durango of a state law limiting the number of clergymen permitted to officiate in the entire state to 25 for each denomination, has caused great excitement, according to press dispatches from that city. It is said that there are 263 Catholic priests in Durango. Anti-clerical organizations it is added are organizing a demonstration in favor of the law.

BIG TRACK MEET

PHILADELPHIA, May 23.—College athletes from many sections of the country were expected to arrive today for the intercollegiate track and field championship on Franklin Field, Friday and Saturday. Nearly 900 men, representing 31 institutions are entered. Most of those from a distance had planned their arrival for today

Lock On Your Roof!
Weather Is a Thief

You lock your doors against thieves. Why not lock your roof against weather—a thief of health and comfort.

Free Estimates

ARTHUR J. ROUX

Telephone 4115. 147 Market St.

CATHOLIC ORDER OF FORESTERS MEETS

WORCESTER, May 23—The 44th annual convention of the Massachusetts Catholic Order of Foresters was opened here today with 1100 delegates at the session in Mechanics' hall. The day was opened with a solemn high mass of requiem for deceased members of the order in St. Paul's church, offered by Rev. Dr. J. H. O'Neil, state chaplain, assisted by Rev. Joseph M. Ryman of Worcester, as deacon and Rev. Walter L. Leahy of Worcester as deacon and sub-deacon, respectively. The delegates were welcomed to Worcester by Mayor Peter E. Sullivan, after which the annual reports of the officers were read. They showed that the order now numbered 54,000 in Massachusetts, an increase of 3200 during the past year. John J. Collins of Springfield, is to be elected high chief ranger to succeed James E. O'Leary of Worcester.

BRUIN RECEIVES

Buster Bear doesn't know just what to make of his first surprise party. Seems to be enjoying it though. Buster, three months old, is the first bear the Rochester, N. Y., zoo has ever had. He's rather mischievous and keeps his keeper stepping lively.

TELEPHONE OPERATORS ELECT OFFICERS

The members of the local union of telephone operators, Local 19A, International Brotherhood of Telephone Workers, held their annual meeting last night and elected the following officers for the coming year: President, Grace Feller; vice president, Gertrude O'Connor; financial secretary, Anna J. McQuaid; recording secretary, Bessie Lynch and board of trustees, Ruth Flint and Alice Roughan.

MOVEMENT IN SOUTH TO WITHHOLD COTTON

ORANGESBURG, S. C., May 23.—The American Cotton association is planning a movement throughout the south to withhold cotton until it reaches a price level where cotton farmers can make a "legitimate profit," J. S. Wannamaker, president of the association declared in an address here last night.

The plan outlined by Mr. Wannamaker, would provide for the buying of bales of cotton by individuals, clubs and corporations, the cotton to be stored in warehouses and the certificates and trust receipts placed in banks with the condition that the cotton was not to be sold within a period of one, two or three years, unless cotton goes up to 50 cents per pound before the time agreed upon.

Find Machine Guns on Honduran Frontier

MANAGUA, Nicaragua, May 23.—Large quantities of ammunition, with machine guns, and hand grenades were found hidden near the Honduran frontier by Nicaraguan military authorities. The government believes the supplies were left by the revolutionists of August, 1921, in their attempt to overthrow General Lopez Gutierrez, president of Honduras. The Nicaraguan government is determined that revolutions cannot be fomented in this country against other Central American republics in compliance with the treaty negotiated at Washington last December.

Bryan to Renew Attacks on Darwinism

INDIANAPOLIS, Ind., May 23.—William Jennings Bryan, smarting under the reverse suffered yesterday when a resolution he had prepared which would prohibit teaching of evolution in Presbyterian schools, was defeated by a vote of approximately 2 to 1, planned to renew his attacks on Darwinism at today's session of the General Assembly of the Presbyterian church of the United States of America. The defeat of Mr. Bryan's resolution came at the end of a stormy session in which fundamentalists and liberalists at times indulged in personalities. The debate is expected to break out afresh today when the committee on bills and overtures brings in its report on the case of Dr. Harry Emerson Fosdick, liberalist leader.

HAIR STAYS COMBED, GLOSSY

"Hair-Groom" Keeps Hair Combed—Well-Groomed

Millions Use It—Fine for Hair!
—Not Sticky, Greasy or Smelly

Get a jar of "Hair-Groom" from any druggist for a few cents and make even stubborn, unruly or shampooed hair stay combed all day in any style you like. "Hair Groom" is a dignified combing cream which gives that natural gloss and well-groomed effect to your hair—that final touch to good dress both in business and on social occasions.

Greaseless, stainless "Hair-Groom" does not show on the hair because it is absorbed by the scalp, therefore your hair remains so soft and pliable and so natural that no one can possibly tell you used it.—Adv.

Walk to Walker's

AND WATCH US GROW

Merrimack Square Theatre Building

SERVICE—SATISFACTION—RELIABILITY

THURSDAY A. M. SPECIALS

King Tut Silk Jersey Blouses—Rich colorings, sizes 38 to 46; regular price $7.95. Thursday A. M. Only $5.75

Bungalow Aprons Fine percale; regular price $1.25. Thursday A. M. Only 79c

Children's Hose—Black, cordovan and white, plain and fancy rib; regular prices 25c and 29c. Thursday A. M., Pair.... 21c

Women's Vests—Sizes 36 to 40, fancy stripe, "Forest Mills," sleeveless, band and bodice top; 50c val. Thursday A. M. 35c
3 Pairs $1.00

Men's Cotton Hose—Good quality, cordovan and black, sizes 10 to 11½; regular price 25c. Thursday A. M. Only, Pair.... 21c

Men's Negligee Shirts—Fine percale, pretty patterns; regular prices $1.25 and $1.45. Thursday A. M. Only..... $1.00

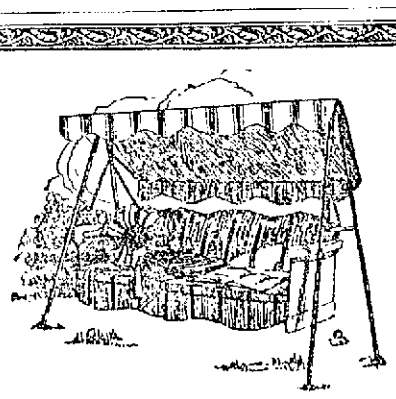

Couch Hammocks

JUST get a couch hammock and see how popular your porch becomes—for the brief afternoon nap—a rest after dinner—to better enjoy the evening breeze.

We have them on stands or suspended; with figured or plain coverings; with all sorts of additional comforts—depending upon how much you wish to spend.

PRICED $10 to $40

Adams & Co.

43-49 MARKET STREET

8.30 to 12 Noon

The Bon Marché Dry Goods Co.

Mail and Telephone Orders Filled

Thursday Morning Specials

The Shoe Shop
Women's Queen Quality Shoes, black or brown, low shoes with medium toe and heel, broken sizes, in B, C and D widths; regularly $5, $2.98
Street Floor

The Curtain Shop
Voile Curtains, best quality, suitable for living-room, dining-room or bed-room; regularly $2.49 to $6.00 pair $1.98
Third Floor

Domestics
Pequot Sheets, size 81x90; regularly $2.10 .....$1.74
Pequot Sheets, size 81x99; regularly $2.25 .....$1.91
Hemstitched Pillow Cases, size 42x36; reg. pr. 39c, 29c
Lace Trimmed Table Scarfs and Squares, slightly soiled; regularly 49c to $2.00, 15% to 20% Discount
Homespun and Half Linen Crash, regularly 19c, 12½c
Bleached Huck Towels, 18x36, 25 dozen only; regularly 17c 10c
Street Floor

Trimmings
Cluny Lace; regularly 10c and 12½c 7c
Street Floor

Smallwares
Dressmakers' Steel Point Pins; regularly 39c....29c
6 Yard Piece ¼-inch Elastic, white, flesh and black, 22c
White Taffeta Binding, regularly 25c 19c
Gem Safety Pins; regularly 12c and 10c, all sizes, 3 Cards 23c
Street Floor

Slip-On Sweaters
100 Beautiful Silk and Wool Slip-On Sweaters, two-tone sport effects, in gray, navy, tan, black and white, jade, blue and gray; taken from our reg. $4.98 stock, $2.79

Girls' Smocks, all white, with sailor collar, pockets and belts, long sleeves; regularly $1.98 .....49c
Second Floor

Groceteria
Campbell's Soups, 3 Cans 25c
Campbell's Pork and Beans, 3 Cans 25c
Basement

Housewares
Wash Boards, household size; regularly 60c 49c
Double Boilers, gray enamel, 2 qt. size; regularly $1.49 for $1.19
Toilet Paper, fine quality tissue, 2000 sheet rolls; regularly 20c.....3 for 49c

Neckwear
Net and Organdie Collarless Vestees, white and colored; regularly $1.00. Special 25c
Street Floor

Handkerchiefs
Men's Handkerchiefs, white hemstitched, odd initials; regularly 25c 12½c
Street Floor

Silks
Printed Crepe de Chine and Georgette, 55 different patterns; regularly $2.69 and $2.49 ..... $1.59
Street Floor

Toilet Goods and Drugs
Lion Brand Double Mesh Hair Nets, dozen 89c
Mum, large size; regularly 50c 43c
Hair Brushes, solid back, real value; regularly $1.49, $1.00
Beef, Iron and Wine, 16 oz. bottle; regularly 96c...85c
Street Floor

Men's Hose
Onyx Black Silk Hose, high spliced heel and toe; regularly $1.25 ..... 89c
Street Floor

Leather Goods
Hand Bags, silk lined, frame purse, in black, navy, brown; regularly $5, $2.98
Leather Bags, envelope and pouch style, pinseal, calf and Persian leathers, in black and brown; regularly $3.00 .....$1.98
Leather Bags, assorted styles and colors, some with inside purse and mirror; regularly $2.00 .....$1.00

Children's Coats
Ten big values in Children's Coats, made of polo and velour; some have silk linings, others have sateen; sizes 10, 12, 14; values up to $12.98 .....$2.98
Third Floor

Stationery
Ward's Swano Fabric, novelty lined envelopes, quire box; regularly 69c 49c
Swano Fabric in two quire box; regularly 98c.... 79c
Scotch Madras Paper, pound package; regularly 39c 29c
Envelopes, regularly 15c 10c
Street Floor

Union Suits
Women's Union Suits, athletic style, fine quality voile, white and flesh; sizes 34, 36 and 38; regularly $1, 50c
Street Floor

Wash Goods
Batine, all this season's plain shades, about 900 yards; regular 59c..... 49c
Regularly 49c..... 39c
Street Floor

Cut Glass
Cut Glass Bud Vases with silver plated holder; regularly 39c 29c
Cut Glass Footed Candy Dishes, daisy pattern; regularly 98c 69c
Wine Glasses, buttercup pattern; regularly $4.00 dozen. Each 25c
Dinner Knives, Universal silver, discontinued patterns; regularly $6 doz., 25c Each
Third Floor

Corset Shop
Elastic Top Corsets, sizes 20 to 26; regularly $1.00..79c

Children's Dept.
Middy Suits, made of fine surf satin, soiled slightly, broken sizes; white, blue, rose and tan; values up to $1.98, 88c
10 Dozen Rompers and Creepers made of chambray, gingham and crepe, large variety of styles and colors; regularly 98c.....69c
Bloomers, sateen and Windsor crepe, sizes up to 14 years, all made exceptionally well, strongly reinforced; regularly 89c, 49c
Third Floor

Boys' Clothing
Boys' Blue Serge Pants, full lined, fine for school wear; sizes 8 to 17; regularly $2.00 ..... $1.45
Boys' Two Pant Wool Suits, dark mixtures, pants full lined and cut full, assuring long wear; sizes 8 to 16; regularly $10 ..... $6.95
Street Floor

MANY ATTEND FUNER

Dr. T. B. Smith Buri Today—Funeral Servic at St. Margaret's Church

There was a large attendance at t funeral of Dr. Thomas Burke Smil medical examiner for Northern Mi diesex county, and one of the mo prominent physicians of this c which took place this morning.

funeral cortege, headed by an au mobile filled with floral offerings, the home of deceased, 62 Flore avenue at 8 o'clock and wended way to St. Margaret's church, wh at 9 o'clock, a high mass of req was celebrated by the pastor, Chas. Gilligan. Seated within the s tuary were Rev. John C. Duffy, O. of Tewksbury, Rev. M. C. Gilbrid Collinsville, Rev. David J. Murp formerly of North Billerica and of Dorchester, and Rev. D. J. Hef nan of St. Peter's church, this city.

Seated in the church were repres tatives of all walks of life includ representatives from various orga zations with which deceased was aff

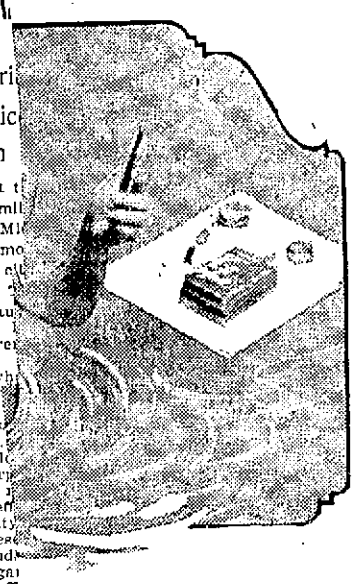

FATHER NEPTUNE

yous on the west coast just now. cted a line of waterproof make-up, water. Miss Helen Vernon of the of Los Angeles is shown "trying

DR. T. B. SMITH

ated, among them being Hon. Thomas J. Enright judge of the district court; Supt. Thomas R. Atkinson of the police department, Chief Edward F. Saunders of the fire department, Hugh J. Molloy, superintendent of schools, City Librarian Frederick A. Chase, Agent Francis J. O'Hare of the board of health, Undertaker Geo. W. Healey, Michael J. Johnson, organist at St. Patrick's church, Hon. James E. O'Donnell and others.

The choir, under the direction of L. N. Guilbault, who also presided at the organ, rendered the Gregorian chant, the solos being sustained by Fred Cummings, E. J. Larochelle, C. F. Calnan and John J. Flynn. At the offertory Mr. Cummings sang "O Meritum Passionis," and at elevation Mr. Larochelle rendered "Miserernini Mei." As the body was being borne from the church the choir sang "De Profundis," the solos being sustained by Mr. Cummings.

The bearers were Dr. A. J. Halpin, Dr. Fred Murphy, Dr. Marshall L. Ailing, Dr. John F. Boyle, Dr. James F. Loughran and Dr. William Burke, the latter of Cambridge. Lowell council, K. of C., was represented by Dr. James J. Hoban, Dr. James F. Gaffney, Dr. William F. Ryan and Dr. Hugh Walker. The delegates representing Court Merrimack, F. of A., were as follows: Chief Ranger Charles A. Gallagher, Councilor James J. Gallagher, Past Chief Ranger John J. Burrett, John W. Sharkey, John F. Hendricks and Edward J. McInerney. The Lowell Medical society was represented by Dr. J. B. O'Connor, Dr. Archibald Gardner, Dr. George Leahey, Dr. Timothy Halloran, Dr. B. R. Benner, Dr. M. D. Bryant, Dr. Joseph A. Mehan, Dr. H. L. Leland, Dr. Leonard Huntress, Dr. Edward M. Murphy, Dr. Pierre Brunelle and Dr. M. A. Tighe.

Burial was in the family lot in St. Patrick's cemetery, where the committal prayers were read by Rev. Fr. Galligan, assisted by all the clergymen who attended the service. The ushers at the house and church were John J. Flaherty, James J. Kerwin and Clarence J. Garvey. Funeral arrangements were in charge of Undertaker James F. O'Donnell & Sons.

EMPIRE DAY CELEBRATED

TORONTO, May 23.—Empire day was celebrated throughout Canada today with patriot exercises in schools and parades of cadets. Tomorrow, Victoria day, will be observed as a public holiday.

Creamier Milk

There's nothing like good milk

The rich, creamy appearance of Dairylea speaks for itself. Notice the color when you pour it into the pitcher.

To get this "creamier milk" tell your grocer you want Dairylea and *convince yourself!*

DAIRYMEN'S League

Co-operative Association, Inc. New York

ELLIS—Elisha W. Ellis, who had made his home in Chelmsford for a number of years with his son, Herbert E. Ellis, died Monday evening at the home of his son, Fred E. Ellis, in Belfast, Me. His age was 82 years. Deceased was a member of Thomas H. Marshall post, G.A.R., of Belfast, Me.; of Marsh River lodge, A. F. and A. M., of Brooks, Me., of which he had been a member for 63 years, and during his residence in Chelmsford he was affiliated with the Chelmsford Veterans' association. He leaves two sons, Herbert E., of Chelmsford, and Fred E. Ellis of Belfast; a sister, Mrs. Sarah E. Peavey of Chelmsford, and two grandchildren, Louise May and Elmer H. Ellis of Belfast, Me.

MOULTON—Miss Marion G. Moulton died suddenly yesterday afternoon at her home, 83 Ottawa street, aged 22 years, 7 months, 14 days. She was a well known resident of Centralville and an esteemed member of St. Michael's church. She leaves her father, and mother, Mr. and Mrs. George F. Moulton, Mr. Moulton, a well known motorman on the local street railway; two sisters, Helen and Anna, and two brothers, George, Jr., and Lawrence Moulton; also her grandmother, Mrs. Mary J. Moulton and one aunt, Mrs. James P. Richards.

YORKE—John Yorke, an old resident of this city, died yesterday afternoon at the Chelmsford street hospital, after a long illness. He is survived by one sister, Mrs. Marc Libby of Nashua, N. H. The body was removed to the rooms of Undertaker M. H. McDonough Sons.

FORBES—Mr. Percy O. Forbes, a resident of this city for the past seven months, passed away early this morning at the Lowell General hospital at the age of 28 years, 6 months and 26 days. He is survived by his wife, Mrs. Jennie Forbes, of this city; three sisters, Mrs. John Wolfe of North Weymouth, Mass., Mrs. John W. Joy of Collinsville and Mrs. William Carlson of Providence, R. I.; his mother, Mrs. Owen Forbes of Yarmouth, N. S. and a brother, Wilfred Potter of Nova Scotia. His body was removed to Saunders' funeral home, 217 Appleton st.

FUNERALS

SCRAGGS—The funeral of Thomas G. Scraggs took place yesterday afternoon from his home, 20 Vinal street, Collinsville, and was largely attended. The services wer econducted by Rev. E. Victor Bigelow, pastor of the South Congregational church of Andover and formerly of this city. The floral tributes were numerous. The bearers were Phillips R. Redden, G.M.; Albert E. Arthur, N.G.; David A. Thomas, P.G., and George E. Mackley, P.G., all members of Loyal Integrity lodge 6630, I.O.O.F., M.U., who conducted the ritual of the order at the grave. Burial was in the family lot in the Westlawn cemetery. The funeral arrangements were in charge of Undertaker William H. Saunders.

PARKER—The funeral of Miss Annie May Parker took place yesterday afternoon from her home, Greenmont avenue, Dracut, where services were conducted by Rev. Myron D. Fuller. There were numerous floral tributes. The bearers were Neil Douglas, Asa Stickney, Albert N. Fox and Bert A. Cluff. Burial was in the family lot in Westlawn cemetery, where the committal prayers were read by Rev. Mr. Fuller. The arrangements were in charge of Funeral Director John A. Weinbeck.

JODOIN—The funeral of Joseph T. Jodoin took place this morning from his home, 152 West Sixth street, at 8.15 o'clock and was largely attended by relatives and friends. The funeral cortege proceeded to St. Michael's church, where a high mass of requiem was celebrated at 9 o'clock by Rev. Thomas J. Heagney. The choir sang the Gregorian mass, Miss Margaret Griffin and Mr. Thomas P. Boulger sustaining the solos. Mrs. Ella Reilly Toye presided at the organ. There were many floral tributes and spiritual bouquets. In attendance at the funeral were the following delegation from the Lowell lodge No. 615 Loyal Order of Moose: William T. Harvey, Patrick R. Monahan, James Brogan and James McCann. The bearers were Peter Gallagher, Peter Jodoin, Frank Jodoin, John Jodoin, Henry Doran and James Gallien. Interment was in St. Patrick's cemetery. The Rev. Thomas J. Heagney read the committal prayers. Funeral arrangements in charge of Undertaker Peter H. Savage Son Co.

KELLEY—The funeral of Michael F. Kelley took place this morning from his home, 1 rear 13 Blinkhorn ave. at 9 o'clock and was largely attended by relatives and friends. At St. Michael's church a funeral mass of requiem was celebrated at 9.45 o'clock by Rev. James J. Lynch. The choir sang the Gregorian mass, the solos being sustained by Miss Margaret Griffin and Thomas Boulger. Mrs. Ella Reilly Toye presided at the organ. There were many beautiful floral pieces as well as many spiritual bouquets. On Tuesday evening at 7.30 o'clock, the Fraternal Order of Eagles under the direction of Worthy President Timothy F. Barry, conducted the services of their order, the solos being sustained by Mr. James E. Donnelly. The Holy Name society of St. Michael's church also held services there Tuesday evening. In attendance at the funeral was the following delegation from the Fraternal Order of Eagles: Messrs. Thomas J. Hunt, James E. Riley, James A. Manning and William Mulligan. The bearers were Messrs. John Kelley, Patrick Kelley, Edward Kelley, William Reed, Edward Liston and John Whitehead. Burial took place in the family lot in St. Patrick's cemetery, where Rev. James Lynch read the committal prayers at the grave. The funeral arrangements were in charge of Undertaker William A. Mack.

NOTED AIRMEN ON NEW FLIGHT

SAN DIEGO, Cal., May 23.—Lieuts. Oakley G. Kelley and J. A. MacReady, army aviators who brought the T-2 across from New York to San Diego in 27 hours, plan to start their return east in the big monoplane tomorrow at 8 a.m.

ITTO H. KAHN SPEAKS

ays There Is No Such Thing as an "International Banker" in America

ROCHESTER, N. Y., May 23—There no such thing as an "international anker" in America, as the meaning the term is generally understood, tto H. Kahn, of Kuhn, Loeb & Co., clared today in an address before e Rochester chamber of commerce. "He exists in the imagination of the ople all too numerous," he said, "but does not exist in the flesh."

The banker maintains, and can aintain international contact, and nduct international business only to e extent that American industry, mmerce and agriculture are interational.

"The American banker's market is a home market. His success is conional upon the capacity and willgness of the American investor to sorb the securities which he offers.

"The vast bulk of the business of a American banks—with or without ternational affiliations—orginates d ends in this country.

"That part of his functions which nsists in financing loans of foreign vernments or industries has hitherbeen (with sporadic exceptions) of latively inconsiderable proportions compared to the vastness of the lume of his transactions in financg American industry, commerce and terprise. In saying this I do not ean to imply that that there is anything that calls for apology in the floating loans in America and in the loaning of American funds to Europe, provided that such loans are considered sound as to security and are made for legitimate constructive purposes. Indeed, such loans ought to, and I believe will, be made in increasing measure. That transactions of this international nature which under any circumstances can amount to but a fraction of the American business of the American banker, could unduly influence his attitude towards Europe or affect his judgment and sentiments as an American citizen is a supposition as unfair as it is absurd. Even from the narrowest and crudest point of view of sheer selfishness consideration such a supposition would be untenable."

"BILLY" MAINS, OLD TIME BALL PLAYER, DEAD

BRIDGETON, Me., May 23.—William E. Mains, renowned in former years as a baseball player and for years a manufacturer of baseball bats, died at his home in Sandy Creek, early this morning of heart failure.

"Billy" Mains, as he was known to thousands of fans, was a prominent figure in the baseball world from 1887 to 1895. In the former year he went to Portland a raw country lad and there attracted much attention with his pitching. The following year he played at Portland, Ore., in the Pacific Coast league. In 1889 and 1890 he pitched for the Cincinnati team, was transferred in 1891 to the Boston Nationals but returned to the Western league before the season opened, spending much time in Chicago, where he played but little. In the following four years, 1892-96, he played with Portland, Lewiston, and Bangor, retiring in 1897 because of heart weakness which developed into the disease which caused his death.

ARMY FLIER MAKES LETTERS IN THE SKY

The name of a popular brand of cigarets was written 10,000 feet above Lowell early this afternoon in letters of smoke by Capt. Pait Cox, ex-British army flier, using a S E 5 plane of English construction.

The plane came up-river from Lawrence shortly after 1 o'clock and the airman did his stunt about over Belvidere. That he was holding an altitude of at least 10,000 feet was attested to by the fact that the moment he finished his work he disappeared from view.

The plane came and went so rapidly that only a comparatively few people watched the stunt, which consisted mostly of sweeping spirals that spelled out the name of the cigarets so clearly as to be easily distinguishable from the ground. The smoke letters retained their shape for several minutes before melting into a feathery mass that closely resembled cloud formations near it.

LADIES WILL HAVE CHARGE OF POPPY SALE

The Ladies' Auxiliary of the Veterans of Foreign Wars will have charge of the disposal of poppies made by French war orphans to be sold in Lowell Saturday to procure funds to care for the families of veterans who died in or out of the service.

President Harding, in a letter to Col. T. L. Houston, national commander of the veterans, heartily endorses the wearing of the poppy, as a testimonial to the veterans. Poppy day will be celebrated throughout Massachusetts. Adjt. Wm. C. Burke hopes that the people of Lowell will make as far as possible a silver offering, on account of the excessive cost of the flowers, which are made in France.

SECOND DEATH IN AUTO CRASH

NASHUA, N. H., May 23.—An automobile accident Monday night at Merrimack, in which a party of nine persons on their way to a wedding figured, claimed its second victim last night, when John Lizotte of Lisbon, Me., died at a hospital here. Philip Briere of Nashua, was instantly killed.

WOMAN PAYS $275 FOR SLAPPING MAN

WORCESTER, May 23.—A jury in the superior court here yesterday assessed damages of $275 against Mrs. Annie Shufrin of Worcester for slapping the face of Joseph H. Brevard, also of Worcester. Brevard asked for $300.

CATARRH of head or throat is usually benefited by the vapors of—

VICKS VAPORUB

Over 17 Million Jars Used Yearly

LEADER OF GANG OF AUTO THIEVES HANGS HIMSELF

BRIDGEPORT, Conn., May 23.—Harold Goldby, younger of two brothers sentenced yesterday for the the theft of automobiles, hanged himself with a bed sheet in his cell in the county jail early today. Fifteen minutes after a watchman had passed the cell door the body was found suspended from a bar.

It had been alleged that Harold Goldby was one of the leaders of a gang of automobile thieves. He was sentenced to serve from 3 to 8 years in state prison for the theft of four automobiles. His brother, Nathan, got six months for stealing one machine.

FUNERAL NOTICES

MOULTON—Died May 22, in this city, Miss Marion G. Moulton. The funeral will take place Friday morning from the home of her parents, Mr. and Mrs. George F. Moulton, 83 Ottawa street, at 9 o'clock. There will be a solemn high mass of requiem at St. Michael's church at 10 o'clock. Burial in St. Patrick's cemetery. The arrangements are in charge of Funeral Director James W. McKenna.

CARD OF THANKS

The undersigned wish to express their heartfelt thanks to relatives and friends for the many acts of kindness and beautiful floral tributes and spiritual bouquets which helped so much to lighten their sorrow in the loss of their dear son and brother.

MR. AND MRS. PATRICK CONLEY and Family.
MR. AND MRS. WILLIAM NELSON
MR. AND MRS. GEO. E. GAGNON
of North Chelmsford.

SUN BREVITIES

Best printing, Tobin's, Associate bldg.

Catering the best—Lydon. Tel. 4934.

French Lingerie Laundry. Tel. 6620.

Fire and liability insurance. Daniel J. O'Brien, Wyman's Exchange.

Mirrors resilvered, new ones made to order. Lowell Mirror & Plate Glass Co., 561 Dutton st. Tel. 5894.

This week's total payroll at city hall is $39,360.22, compared to $39,648.62 last week.

Among the guests who have recently registered at the Northfield hotel, East Northfield, Mass., are Frank W. Sawyer and C. E. Towne of Lowell.

Frazee Denies Red Sox Sold

Continued

but he refused to make public the price paid.

$1,250,000 Involved

BOSTON, May 23—The sale of the Boston American League Baseball club to Columbus, Ohio, interests involved at least $1,250,000, it was believed here. This is the price asked by President Frazee in recent negotiations with local interests. Previous bids are said to have approached within $150,000 of that figure. Transfer of the club itself and of Fenway park, a majority in both of which Frazee owns, is comprised in the deal.

The sale marks the passing from baseball in this city of the man who has sold more star baseball players probably, than any owner of a major league team. Frazee succeeded J. J. Lannin, who was owner of the world's champion teams of 1912, 1915 and 1916, after the Red Sox had won the world's championship in the latter year. The stars of that team were sold or traded singly or in groups until today none is left. Another world championship was won in 1918 under Frazee's ownership, but the disposition of players thereafter resulted in the team falling to the lower places in the standing and last year they finished last. There was no information regarding the sale available here today.

Ban Johnson Talks

CHICAGO, May 23—"It is my understanding that the sale will be made," said Ban Johnson today in commenting on the reported sale of the Boston American Baseball club.

Lowell People in Train Wreck

Continued

sitting in the first seat of one of the cars and after the crash, found himself on the floor, near the door, with a brakeman astride his neck.

"It was one of the most miraculous escapes from serious consequences I ever heard of," said Mr. Robertson this noon. Although shaken up somewhat he was unhurt.

What Might Have Been

At the Winchester Highlands station and just beyond, the railroad is constructed on an eight foot fill, but fortunately when the cars left the irons and pitched sideways they canted in the opposite direction. If they had pitched to the right, nothing could have stopped their fall over the embankment and loss of life would have been unavoidable. The escape from serious injury by so many passengers was miraculous, but is accounted for in a measure by the fact that none of the cars was thrown completely over, although tipped to a dangerous angle.

Windows in all cars were broken and seats were torn from their fastenings, vestibules were demolished and much of the frame work of the combination baggage and smoking cars was smashed. The other seven cars were of steel construction and held together despite the shock.

The main line tracks were completly blocked, but the railroad sent all Southern division trains over the Woburn loop, without an appreciable delay in service. Wrecking crews were quickly on the scene, but it will be several hours before the derailed coaches are righted and swung off the main tracks.

Passengers on the train who were not injured and wished to continue their trip walked about a mile down the tracks to Winchester where a special train was made up for Boston. The train left Concord, N. H., at 5.15 a. m., eastern standard time, left Lowell at 7.56 o'clock, and was due in Boston at 8.37 o'clock.

Of the 16 persons injured, eight were from Lowell, seven from Wilmington and one from Nashua, N. H. As a rule the train is traveling at a rate of about 50 miles an hour when it passes Winchester Highlands.

Lowell Boys' Experiences

Several Lowell boys, all students, who were in the smoking car at the time of the accident, told their version of the wreck to a Sun reporter and said it all happened so quickly that, until the lurching and dragging stopped, no one realized what had occurred.

"We were talking and laughing," said one of the boys, "when suddenly the car began to teeter and then tipped part way over, I should say about 45 degrees. The engine had pulled the smoking car away from the rest of the train and when the engine stopped the front wheels of the smoking car were not in sight. I think the train was going about 50 mils an hour when the accident occurred.

"There was no confusion at all and even the women seemed very cool and collected. Some of the occupants of the smoking car got scratched up a little bit, but no one was seriously injured. After we got out of the car and looked around we all agreed it was a miracle that there were no fatalities. I presume that the smoking car breaking away from the rest of the train was a good thing."

Among the Boston college high school students on the train from Lowell were Francis Reagan, Patrick Wynn, Fred Leary, Joseph Buckley, Daniel Whelan, John Craven, Gilbert Hunt, Francis Ward, Paul Foisey, Edward Murphy, Joseph Sweeney, Sylvester O'Toole, John Brosnan, Philip Mullane, John Gallagher and Victor Rochette. There also was a large quota of Boston University boys and girls as well as many students at Boston business colleges.

HAND BAGS

Of black or brown suede cloth. Thursday Special 59¢

THE GAGNON COMPANY

HOME OF THE GREATEST VALUES

WHITE HUCK TOWELS

Size 18x36, red bordered. Thursday Special 17¢

Thursday Specials

COATS, DRESSES

Women's and Misses' Good Looking Sport Models, in camel tan, choice of several different styles, sizes 16 to 42. Thursday Special $6.98

Odd Lot of Silk Dresses, medium and dark colors, styles suitable for women or misses, sizes to 42. Thursday Special.... $6.98

SECOND FLOOR

HANDKERCHIEFS, NECKWEAR

Women's Handkerchiefs, of fine white lawn. Thursday Special ..... 3 for 25¢

Boys' Handkerchiefs, with colored borders. Thursday Special ..... 15¢

Eyelet Vests, with rolled or Bramleigh collars and cuffs. Thursday Special..... 35¢

Looping and Pleating, for trimmings, in fancy colors. Thursday Special, yard..... 7¢

STREET FLOOR

TOILET GOODS

Sanitol Tooth Powder, in cans. Thursday Special ..... 18¢

Incense, in violet, pine, rose. Thursday Special ..... 17¢

STREET FLOOR

JEWELRY, LEATHER GOODS

Fancy Brooches, set with colored stones. Thursday Special ..... 10¢

Sautoirs, in black, silver, gold, or dull black fittings. Thursday Special ..... 29¢

STREET FLOOR

MEN'S FURNISHINGS

Men's Negligee Shirts, of white madras, with collars attached and soft cuffs; $1.50 value. Thursday Special $1.29

Men's Half Hose, of good fibre silk, black, cordovan, navy; 50c value. Thursday Special ..... 35¢

Men's Summer Union Suits, made athletic style from white nainsook, all sizes. Thursday Special ..... 50¢

STREET FLOOR

KNIT UNDERWEAR

Women's Union Suits, of fine ribbed jersey, low necks, no sleeves, sizes 38 and 40 only; 39c value. Thursday Special ..... 29¢

Women's Summer Vests, of fine jersey low necks, no sleeves, sizes 36 to 44; 59c value. Thursday Special ..... 45¢

STREET FLOOR

CORSET SECTION

Rengo Belt Reducing Corsets, made with reinforced front, 6 good supporters, sizes 25 to 36. Thursday Special..... $2.50

Elastic Bandeaux, in pink only, sizes 38, 42, 44; $3.50 values. Thursday Special .... 98¢

Lace Front Corsets, of good white coutil, sizes 24, 25, 26; $1.50 value. Thursday Special ..... 69¢

Bandeaux, pink or white, in odd sizes; 50c value. Thursday Special ..... 2 for 25¢

SECOND FLOOR

SMALLWARES

Double Mesh Hair Nets, large cap shape. Thursday Special ..... 3¢

Silk Thread, 50 yards on spool, black, white colors. Thursday Special ..... 5¢

Aurora Knitting Yarn, 2 ounce balls, in odd shades; 39c value. Thursday Special 23¢

Cling Blade Scissors, extra blade with each pair; $1 value. Thursday Special ..... 69¢

Basting Thread, 250 yards on spool. Thursday Special ..... 2 for 9¢

Silk Elastic, pink, blue, white, in odd widths. Thursday Special, yard ..... 10¢

Dexter Crochet Cotton, white and colors; 10c value. Thursday Special..... 4 balls 29¢

Hooks, Eyes, Snaps, in odd sizes. Thursday Special, card ..... 2¢

STREET FLOOR

BOYS' CLOTHING

Boys' Sweaters, all wool jersey, in red, brown, blue. Thursday Special $1.98

Boys' Wash Suits, Oliver Twist and middy styles, sizes 3 to 8. Thursday Special..... 79¢

Boys' Khaki Blouses, sizes 6 to 18. Thursday Special ..... 50¢

Boys' Baseball Suits, heavy material and fast color, sizes 6 to 10. Thursday Special $1.50

Boys' Leather Belts, with nickle buckles. Thursday Special ..... 19¢

BASEMENT

SHOE DEPARTMENT

Women's White Shoes, low cut, canvas, with low or military heels, some with colored trimmings, sizes 2½ to 8 in lot; values to $2. Thursday Special $1

Women's Low Shoes, black and tan oxfords or strap pumps with military or low heels, made of vici or calfskin, plenty of large sizes and wide widths in lot, 2½ to 8; values to $3. Thursday Special $1.65

Women's High Tennis Shoes, in white, just right for Field Day, also high shoes, oxfords and strap pumps with heels, sizes 2½ to 8; $1.50 value. Thursday Special..... 95¢

White Canvas Pumps, for girls, made strap style, with wide leather soles on nature lasts, sizes 6 to 2; $1.25 value. Thursday Special ..... 79¢

White Buckskin Shoes, for children, buttoned style, with hand turn soles, sizes 2 to 8; $1.50 values. Thursday Special .... 98¢

Children's Patent Leather Shoes, with cloth or kid tops, made with turn soles on easy fitting lasts, sizes 1 to 5; $1 and $1.25 values. Thursday Special ..... 69¢

Children's One-Strap Pumps, of patent colt, made on nature lasts, with hand turn soles, exceptionally good quality, sizes 8 to 11; $2.50 value. Thursday Special $1.59

Boys' Tan Shoes, high blucher style, made with good solid leather soles, sizes 9 to 13½. Thursday Special $1.50

BASEMENT

WOMEN'S WEAR SECTION

Silk Jersey Petticoats, with wide accordian pleated ruffles, in the most wanted street shades, some with two tone trimming; $2.98 values. Thursday Special $2.29

Kitchen Aprons, made circular style, with double yokes, from good quality percale, assorted small figure patterns. Thursday Special 29¢

Extra Size House Aprons, made of good quality percale, buttoned on side, shirred at waist line, sashes and rick rack braid trimming, medium colors; $1.50 value. Thursday Special $1.15

Envelope Chemise, of good quality cotton, bodice tops, trimmed with hemstitching, sizes 38 to 44. Thursday Special ..... 49¢

Step-in Bloomers, of fine pink or white cotton, trimmed with hemstitching. Thursday Special ..... 29¢

Fancy Camisoles, trimmed with lace insertion and hamburg, bodice style or regulation shoulders, sizes 36 to 44, slightly counter soiled; $1.98 values. Thursday Special $1.15

SECOND FLOOR

GLOVES

Women's Gloves, of chamois suede, 2-clasp style, in all colors; 65c value. Thursday Special ..... 50¢

STREET FLOOR

HOSIERY

Women's Thread Silk Hose, full fashioned, reinforced heels and toes, in colors, slightly irregular of $2 grade. Thursday Special. 95¢

Women's Fibre Silk Hose, in black only, Ipswich brand; 50c value. Thursday Special 49¢

Women's Hose, two tone fibre silk, a large assortment to choose from; 50c value. Thursday Special ..... 29¢

Off Lot of Children Socks, good quality silk lisle, different colors, slightly counter soiled; 25c value. Thursday Special ..... 15¢

STREET FLOOR

WAISTS

Pongee Silk Waists, V or tuxedo necks, long and short sleeves, tailored, tucked and embroidered. Thursday Special $1.50

SECOND FLOOR

INFANTS' AND CHILDREN'S WEAR

Girls' Organdie Dresses, pink and blue, in smart styles, trimmed with small ruffles and pin tucking, sizes 2 to 14; $2 values. Thursday Special $1.29

Children's Pajamas, made Billie Burke style, white trimmed with pink or blue, sizes 4 to 14; $1 value. Thursday Special..... 75¢

Babies' Rompers, of good white poplin with pink or blue trimming, sizes 1 to 4 years; $1 value. Thursday Special..... 79¢

Children's Straw Hats, in black, navy, copen, rose, white. Thursday Special ..... 50¢

SECOND FLOOR

Dayton, O., has the most motor vehicles per square mile—1885.

Twelve per cent more motor tourists visited national parks last year than in the preceding year.

Palestine has 700 motor cars and 100 trucks.

Sixty electric lines operate motor buses in outlying territories.

Forty railroads are using motor buses on short lines.

Last year saw the construction of 20,000 miles of highway.

Sixty per cent more automobiles were produced in 1922 than in 1921.

Women own an estimated total of 5 per cent of the cars in the United States.

In value of product, automobile industry is the third largest in the United States.

Six per cent of the passenger automobiles in the country are the property of business houses.

Newark, N. J., has 403 motor buses that carry about 15,000,000 passengers a month.

There were 90,000 taxicabs in the United States in 1922.

There are 499,000 motor vehicles in Canada, nearly half of these being in Ontario.

California has 251.4 motor vehicles registered to every 1000 persons, or one car for every 3.8 persons.

Total amount of gasoline consumed in the United States last year was 5,382,000,000 gallons, 80 per cent of which was consumed by automobiles.

Ask Your Banker

If you have $1000 or so to invest in **transportation**, and if you want to make your $1000 go as far as possible, it will pay you to consider this before buying a used car:

For less than $1000 you can buy a **new** Dodge Brothers Touring Car. And when you do that you eliminate the element of doubt. You know that in a year from now it will still be practically a new car, either to command a high price on the used car market, or to continue for many years to give you comfortable, dependable transportation.

If you aren't sure that this is good advice—ask your banker.

Our Purchase Plan May Apply.

Lowell Motor Mart, Inc.

Moody, Tilden and Colburn Sts.

ALL

OAKLAND MODELS

For Friday and Saturday Delivery

THIS WEEK

5-passenger Touring Car	$1095
2-passenger Roadster	1075
4-passenger Sport	1270
2-passenger Sport	1250
2-passenger Coupe	1290
5-passenger Coupe	1560
5-passenger Sedan	1665

There never was as big a demand for Oakland cars as there is at the present time.

The most economical car to maintain.

LOWELL OAKLAND COMPANY

614-624 Middlesex St. Tel. 6142

AUTOISTS—

Step On It; But Stop at the Old House of Donovan. Everything New.

- Luggage Carriers, Light, Medium, Extra Heavy.
- Springs and Bumpers to fit all cars.
- Socket Sets and Piston Rings to conform to all cars.
- Chamois, Auto Soap and Body Polish.
- Dog Furnishings, Collars, Harnesses and Leashes.
- Bags, Suit Cases, Auto Trunks. All genuine Leather.
- Dusters, Feather and Wool.
- Folding Auto Chairs and Stools.

Slip covers made to order to fit all cars. Ford covers in stock. Cushions, Curtains and Tops made and repaired.

Donovan Harness and Auto Supply Co.

Corner Market and Palmer Streets

Young Pilots Roam Sky In Home-Made Plane

DECATUR (GA.) BOYS IN THEIR HOME-MADE AIRPLANE. LEFT TO RIGHT: R. J. FREEMAN, GEORGE PERRINE, DONALD PERRINE AND EUGENE BROWN.

By HUBERT BAUGHN
(N.E.A. Service Writer)

DECATUR, Ga., May 23.—Out of a pile of junk they bought at auction for $35, four high school boys here have built an airplane that is taking them on almost daily flights to nearby cities.

Recently they flew to Chattanooga, Tenn., making the round trip of 280 miles in 4 hours and 20 minutes.

They have made successful trips to Augusta, Birmingham, Athens, Columbus, Macon and Savannah.

A trip to the west coast during their summer vacation now is being planned.

Town's Sensation

The boys and their home-made air flivver are the sensation of Decatur, and huge crowds assemble daily to watch them take off.

The government in January conducted a public sale of old airplane parts at the Americus (Ga.) air station.

Eugene Brown, R. J. Freeman and George and Donald Perrine, all 17, obtained a leave of absence from high school and attended the sale.

Advised By Flyer

Atlanta aviators advised the boys and then they got busy. In two months their plane was ready for a test, and army aviators tried it out and pronounced it "o. k."

"We worked every afternoon and every night for 60 days," says Eugene Brown, the official pilot, "and we did all the work by ourselves."

Van Burgin, ex-army flyer and president of the Atlanta Air board, taught the boys how to fly the machine, and now they are just as much at ease in the air as at the ball park.

As far as is known here, the four are the world's youngest aviators.

POWER IN AUTOS

Immensity of Force in Horsepower and Momentum

Do you realize the power and weight behind your automobile as you ride smoothly along the highway?

If you do—and if you know what these amount to—you can also realize the danger lurking within that moving vehicle, were it not under your absolute control.

For instance, the power in the engine pulling your car equals the combined force of from 20 to 45 horses, according to the rating of the individual motor car. To realize the immensity of this, think of only 20 horses, two abreast, pulling a heavy load along the street, drivers yelling, wheels creaking, men running alongside and ahead to keep pedestrians off and clear the road of obstacles.

Then imagine this great force pulling a comparatively dingy vehicle like an automobile, weighing only a ton or a little more. Only an occasional toot of the horn warns another of this oncoming force, yet neither you—controlling it—nor the pedestrian—threatened by it—think of its immensity.

Would Realize Danger

If you did, you would always keep a serious eye on the road ahead and a steady hand on the wheel. And the pedestrian would always exercise special caution in crossing the street.

In addition to the force developed by the engine, there is another which adds so much more to the danger in a moving automobile. The other force is called momentum. That is, the impetus or inertia developed by a moving body which, as the motion continues, makes it so much harder to stop.

TURN OF A KNOB LIFTS CAR

No more will the woman motorist have to call on man to jack up her car for a change of tires. For Walter S. Josephson of New York, scientist, has invented a source of energy which will do the work with the least possible effort. The energy comes in steel flasks, as a highly expansible liquid, and exerts a tremendous force by the mere turning of a knob opening the controlling valve. Miss Grace Krueger of New York is here shown operating a special jack with a small bottle of stored energy.

BETTER, SMALLER CARS

Europe Will Show America How to Build Them

Europe is coming to teach America how to build small cars.

The occasion will be the international 500-mile race to be held at Indianapolis on Decoration day. Then, for the first time since the war, foreign drivers will be at hand to take part in the event. South America, Italy, France, England and Germany will participate on an equal basis if not more so with the American drivers. And from these, engineers expect to learn much about the construction of the small car.

For this will be a small-car race exclusively. The engine sizes are limited to 122 cubic feet piston displacement, quite a reduction from the 183-inch size of last year.

And who but the European engineers are greater experts at this kind of automobile? The war has made them so. High cost of fuel and machine parts have driven the foreign manufacturers to the smaller car. Now they have developed this motor to such a degree of perfection that America will have much to learn from them.

BROKEN WIRE DELAYS TRAFFIC

The breaking of one of the main feed wires of the street railway company on Appleton street at 5.30 last night tied up service on several of the city lines for a short while. Cars from Centralville and Belvidere were the most seriously inconvenienced as the wire carried the feed for the trolley wires in these districts. The break occurred near the postoffice.

COUNTY OF MIDDLESEX

Proposal for Coal

Sealed proposals addressed to the Middlesex County Commissioners and endorsed "Proposals for Coal," will be received by said Commissioners at the Court House, Lowell, until Monday, the 28th day of May, 1923, at 10 a. m., for a supply of coal to be delivered at the Training School at North Chelmsford, Mass., and at that time will be publicly opened and read.

All bids must be upon blank forms to be obtained at the office of the Commissioners, Court House, East Cambridge, and must give the prices proposed both in writing and in figures, and be signed by the bidder with his address.

Each bid is to be accompanied by a certified check for Two Hundred Dollars ($200.00) payable to the County of Middlesex, said check to be returned to the bidder unless he fails to execute a contract should it be awarded to him.

All bids will be compared on the basis of the estimated quantities of coal needed which are as follows:

800 tons, more or less, best "New River Coal," or its equal, 2000 pounds to the ton.

50 tons, more or less, best Anthracite nut coal, 2000 pounds to the ton.

35 tons, more or less, best Anthracite Furnace coal, 2000 pounds to the ton.

The above is to be delivered at the Training School at North Chelmsford at such time and in such quantities as the Superintendent may order.

The quantities are approximate only and the Commissioners expressly reserve the right of increasing or diminishing the same.

Specifications and forms of proposal and contract may be obtained at the office of the Commissioners, Court House, East Cambridge, Mass.

The Commissioners reserve the right to reject any or all bids, or accept any bid as they may deem best.

ALFRED L. CUTTING,
ERSON R. BARLOW,
WALTER C. WARDWELL,
Middlesex County Commissioners.

Cambridge, May 18, 1923.
m23-24-25

SHERIFF'S SALE
Commonwealth of Massachusetts
Middlesex, ss. May 11, 1923.

Taken on execution, and will be sold at Public Auction, on Saturday, June 16th, 1923, at eleven and thirty minutes A. M., at the office of James Stuart Murphy, Esq., room No. 418, in Appleton Bank Building, No. 174 Central street, in Lowell, in said County, all the right, title, and interest which George Andriopoulos of Dracut in said County, (not exempt by law from attachment or levy on execution) had on March 23rd, 1923, at three o'clock P. M., that being the time when then the same was attached on mesne process, by virtue of a special precept of attachment, in and to the following described two parcels of real estate, to wit:

The land with buildings in Dracut in said County, bounded and described as follows: Beginning at the northerly side of Davis street, which is shown on a plan entitled, "Plan of Davis street in Dracut, Mass., recorded with Middlesex North District Deeds, Book of Plans 10, plan 9, at a point in a stone wall distant three hundred thirty-two feet, more or less, westerly from a stone bound at the intersection of said Davis street with the Nashua road; thence northerly by said street westerly along land of Samuel Hagerman and of David George, now or formerly, to a corner of the wall; thence still northerly along said George land to a stone bound at other land, now or formerly of said Hagerman; thence westerly by said last named land, about three hundred and seventy-one feet to a stone bound in the wall at land of one McNamara, formerly; thence southerly along said wall, and said McNamara land, about eighty-seven feet to a corner of the wall at land conveyed to one Davis by said Hagerman by deed dated July 11, 1894, and recorded with said North District Deeds, Book 256, page 84; thence easterly and southerly along said Davis land to said Davis street; thence easterly along said Davis street to the point of beginning.

Also the land in said Dracut, situated on the northerly side of Davis street, containing six acres, more or less, and described as follows: Beginning at the southwesterly corner of the premises at a stone bound in the wall at the westerly end of the northerly line of said Davis street; thence along the northerly line of said street about six hundred and forty-two feet to a stone bound, thence northerly at about a right angle, in a straight line, about six hundred forty-seven feet to a stone bound; thence westerly 10 feet to a stone wall, thence still westerly and southwesterly and northerly along land of said Hagerman and said McNamara by a stone wall to the point of beginning. Being the same land conveyed by deed dated August 24, 1919, recorded with Middlesex North District Deeds, Book 410, page 522.

MARTIN CONWAY,
Deputy Sheriff.

m22-23 j4

Will Urge ... ashington

ARTHUR GENEST

FRANK K. STEARNS

The city council again last night [illegible] ferred action on the $10,000 order [illegible] provide additional regular patrolmen [illegible] the police department and will me[illegible] at an adjourned meeting on Fri[illegible] night to attempt to settle its fate. T[illegible] order already bears the mayor's stam[illegible] of disapproval and the question comes [illegible] on the passage over the veto.

Evidently not familiar with the fact that Massachusetts is now operating on daylight saving time, it was 9 o'clock before the council slowly went into session. Aside from transacting considerable business of routine nature, the council voted to send a delegation of three members to represent Lowell at the deeper waterways conference in Washington on June 15 and Pres. Gallagher named Councilors McPadden, Stearns and Genest to this committee. The city solicitor also will be included and the mayor will be asked to make the trip.

It was just 9 o'clock when Pres. Gallagher called the meeting to order. Councilor Chadwick was absent.

Telephone Gendron was granted a petition to erect a garage in a residential district.

The council accepted an invitation from the Broadway club to attend exercises at the unveiling of the memorial monument erected to the honor of Acre heroes in the World war on Sunday afternoon, June 3.

The council received a bond from the Saco-Lowell shops, indemnifying the city for all damages which may be sustained by the city in connection with the closing of Kitson and Worthen streets.

[illegible] held in Washington on or about June 15 on the question of making the Merrimack river navigable from Lowell to the sea and moved the president name a committee of three, in addition to the city solicitor, to represent the city at the hearing.

On the passage of the motion, Pres. Gallagher named Councilors John J. McPadden, Arthur Genest and Frank K. Stearns. Mr. Stearns was a member of a similar committee appointed last year, but which ceased to hold together when the 1923 government took office.

Pres. Gallagher read the order transferring $10,000 to the police department to care for the appointment of additional regular patrolmen.

Councilor Sadler moved that when the council adjourn it adjourn to meet next Friday night.

Pres. Gallagher said that when action on the order was deferred last week it was with the understanding it should be acted on last night.

Councilor Sadler replied he now wanted more time to elapse before action is taken.

The motion to meet again on Friday night carried, 9 to 4, and the order did not come up for discussion.

Councilor Lambert moved that arrow markings be placed on the bases of all beacon traffic signs and that the chief of police and city engineer con[illegible] r on the matter and take the proper [illegible]teps to see that this is done.

Councilor Cosgrove felt the attention of the police chief should be called to the traffic danger existing at the junction of Appleton and Thorndike streets.

Councilor Lambert's motion carried.

Councilor Stearns moved that Mayor John J. Donovan be asked to accompany the special council committee to Washington for the deeper waterways hearing.

Councilor Lambert moved the appointment of a committee of three from the council to confer with a representative of the Lowell Gas Co. inspector of public buildings and the city gas inspector to devise ways and means of expediting the installation of all new and open gas pipe work.

Adjourned at 10.50 o'clock.

REP. WEBSTER IS SERIOUSLY ILL

HAVERHILL, May 23.—Representative George Pearl Webster of the Fourth Essex district, one of the most prominent members of the legislature, is seriously ill at his home in West Boxford with an abscess on the head which has developed symptoms of meningitis. His condition is such as to cause grave concern.

TRY A SUN CLASSIFIED AD

Look for the sign that means

Real Bargains! CENTRAL AUTOMOBILE TIRE Co

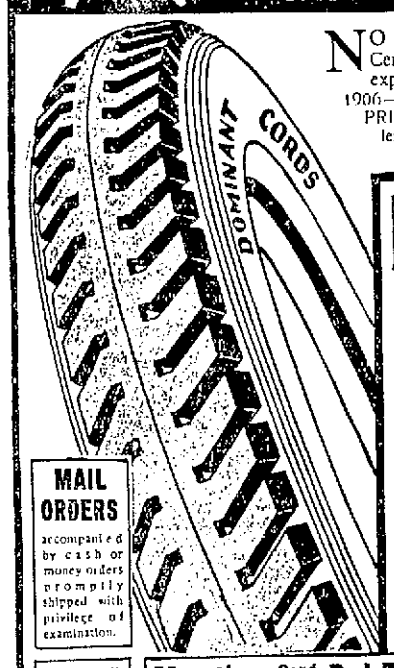

NO matter where you travel throughout New England, the Central Automobile Tire Co. is at your service. We have 17 years of experience and good will in back of our organization—established in 1906—which has been built up on our broad-minded policy of SERVICE, PRICE, QUALITY and MILEAGE. When buying your tires, regardless whether it be but one or six, assure yourself that the firm from which you buy has the reputation to stand back of the sale.

MAIL ORDERS accompanied by cash or money orders promptly shipped with privilege of examination.

DOMINANT FIRST QUALITY NON-SKID CORDS

A Real Buy! CERTIFIED GUARANTEE 10,000 MILES A Real Buy!

ALL NON-SKIDS	Latest List Price	Our Sale Price	ALL NON-SKIDS	Latest List Price	Our Sale Price
30x3½	$17.70	$9.95	33x4½	$47.55	$22.15
32x3½	28.20	14.45	34x4½	48.70	22.95
31x4	32.65	16.70	35x4½	50.20	24.00
32x4	35.95	17.10	36x4½	54.45	25.50
33x4	37.00	17.60	33x5	57.90	27.00
34x4	38.50	18.20	35x5	60.85	28.50
32x4½	46.50	21.50	37x5	64.20	31.50

HEAVY DUTY TRUCK CORDS
U. S., Nobby, Henderson, Fisk, Federal
32x4½, 34x4½, 36x5, 36x6, 38x7, 40x8
At Low Prices

Marathon Cord Type Red Tubes
For Cord or Fabric Tires—Factory Guaranteed for One Year—First Quality.

30x3½	$2.25	34x4½	$3.95
32x3½	2.75	35x4½	4.05
31x4	2.85	36x4½	4.25
32x4	3.00	33x5	4.50
33x4	3.10	34x5	4.75
34x4	3.20	35x5	4.90
32x4½	3.60	37x5	5.00
33x4½	3.70	36x8	5.75

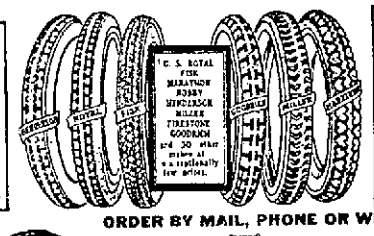

FREE SERVICE
Drive your car to our store and we change your tires all around with no extra charge.

STORE OPEN SATURDAY EVENING
ORDER BY MAIL, PHONE OR WIRE

CENTRAL AUTOMOBILE TIRE Co.
212 CENTRAL ST. Costello Building
LOWELL, MASS. Telephone 6904

Store in Boston, Lawrence, Worcester, Portland, Springfield, Hartford, New Haven, Providence.

ROADSTER, TOURING CARS and TRUCKS

Act Quickly on These Bargains

AT YOUR OWN PRICE

The Following Must Be Disposed of at Once

NO REASONABLE OFFER REFUSED

DORT ROADSTER — WILLYS-KNIGHT TOURING
PULLMAN TOURING — TWO ATLAS TRUCKS
TWO OVERLAND TOURING CARS

WHAT WILL YOU GIVE FOR THEM?

R. W. DOIDGE in care of the
CHALIFOUX COMPANY Phone 5000

See Them TODAY

FIXING FOR FATHER NEPTUNE

Aquatic flappers are joyous on the west coast just now. A cosmetic genius has perfected a line of waterproof make-up, which is left undamaged by water. Miss Helen Vernon of the Ambassador Swimming club of Los Angeles is shown "trying it out."

ALLEGED SLAYER FLEES

Man Accused of Killing Policeman Escapes Under Shower of Bullets

MADISON, Wis., May 23—Captured in a restaurant late last night, James L. Whitfield, sought as the slayer of Patrolman Dennis Griffin at Cleveland, Ohio, broke away from two policemen and escaped, under a shower of bullets.

Madison was alive with searching bands until early today and hundreds of students of the University of Wisconsin aided in the chase by automobile and on foot. A general alarm was broadcasted throughout the state.

With Whitfield was a woman who gave her name as Marie Price, 23 years old. She said that she had traveled with him since his flight from Cleveland. She was locked up at the police station for questioning.

Like a Thief in the Night!

Bad weather steals through the laps of your roof. Protect your household goods with a weather-proof roof.

Free Estimates

ARTHUR J. ROUX

Telephone 4115. 147 Market St.

Fresh Trouble in Near East

Continued

calls that the Turks are known to have mined it.

The Maritza explosion, says the writer, is merely an incident. He adds: "It coincides, curiously enough, with the landing of troops in flagrant violation of the Mudania convention at or near the Isthmus of Bulair, which joins the Gallipoli peninsula to the mainland. This is regarded with far greater seriousness in British circles than what has been happening near Adrianople, for it aims at the cutting of overland communication between the allied garrisons at the Dardanelles and Constantinople. This already awkward position would be aggravated if the Turks, by the destruction of all the Martiza river bridges, made it impossible for the Gerek army to re-enter Thrace without grave delay in the event of the allies being suddenly attacked at Constantinople.

Discussion of Indemnity

LAUSANNE, May 22—(By the Associated Press) Premier Venizelos and Foreign Minister Alexandris of Greece have asked General Pelle, president of the financial commission to arrange a formal discussion of the indemnity question by the Near East Peace conference as soon as possible. The meeting probably will be held Friday.

The Greek delegation today officially denied a report that Greece had offered the city of Karagatch, opposite Adrianople, to Turkey if the latter would renounce her indemnity claims. The Greeks also characterized as ridiculous rumors that Greece was ready to hand over part of he merchant fleet for the same purpose.

Wife Hears from Maj. Pinger

Continued

cated its contents to the Associated Press. Major Pinger stated that late Sunday afternoon there was a commotion in the bandits' mountain stronghold and he was notified he was to be taken to the summit of the mountain, which is almost inaccessible.

Jef Solomon and Major Robert Allen, the latter also an American army officer, accompanied him.

"We climbed a thousand feet above summit," wrote Major Pinger, "the last 200 being almost sheer. We went up slowly and laboriously, ascending by means of hand and toeholds cut in the rock.

"When we finally reached our altitudinous destination, we were assigned to quarters hopelessly foul, already occupied by Chinese who probably were old prisoners held for ransom. We unanimously disapproved of our lodging and looking around, found a dugout which was fairly clean, though small. We cleaned it out the best we could, all of us voicing the hope that it would be our last captive home.

"We are away up in the air, as high as Mount Tamalpais at San Francisco, with a beautiful country spread out around us. The view is like an artists' map. But it serves to emphasize our squalid surroundings here. While down below, everything seemed blessed with a Sabbath peace and calm, our immediate surroundings suggested only the wickedness of man to man."

Major Pinger stated he believed the action of the bandits in choosing three Americans to move to the Paotzuku summit was for the purpose of obtaining official American notice and thus speeding up the negotiations between the Chinese government and the brigands for the release of the captives.

He added that the bandits do not trust the Chinese government and would undoubtedly welcome foreign intervention.

Captives Still Alive

SHANGHAI, May 23—(By the Associated Press) Relief workers at Tsaochwang, the nearest point to the stronghold of the Suchow train bandits, today reported the arrival of messengers from the brigands' mountain retreat with the information that the outlaws had not carried out their death threat against the foreign captives.

The prisoners, it was stated, are in good health, except C. D. Musso, the Italian lawyer of Shanghai, who has been ill for a number of days.

No News For 48 Hours

PEKING, May 23.—(By the Associated Press) At the foreign legations today it was said that for 48 hours, no information had come from Linchiang regarding the Shantung bandits and their foreign captives.

There have been no replies to the last two notes which the diplomatic corps served on the foreign office. Both notes insisted emphatically on the release of the foreigners and the last communication expressed astonishment at the Chinese government's failure to accomplish anything.

Government sources indicate that among Chinese officials opinion is divided on the course to pursue in view of the legation's insistence that no force be employed in rescuing captives lest they be harmed in retaliation.

Foreign and Chinese opinion generally discounts the government's efforts to obtain the captives peaceably. It is pointed out in the last analysis the decision rests on Marshal Tsao Kun, head of the Chihli military party.

Messages to Peking have raised the question of the status of Marcel de Rerube, the Frenchman who was released by the bandits with an ultimatum to the government. The captives, actuated by fears for their own safety, are said to be demanding his return to the outlaws' stronghold, contending that he was only paroled. Berube's statement and the understanding of the French legation is that he was released definitely. Members of the legation say he has no intention of returning and there has been no intimation from the bandits that he were expected back.

WANTED

Immediately by all the home... Lowell. An Asphalt Shingle ...

Free Estimates

ARTHUR J. RO...

Telephone 4115. 147 M...

AID SURVIVORS OF SHIPWRECK

Relief Organizations Take Charge of 436 Survivors at St. John's N. F.

Were Rescued When Canadian Pacific Liner Marvale Went Down

ST. JOHN'S, N. F., May 23—Relief organizations of this city early today were prepared to take charge of the 436 passengers and crew of the Canadian Pacific liner Marvale, rescued when the vessel went down after striking a reef off Newfoundland Monday, when they arrived in this city from the little town of Trepassey.

All of the passengers and a few of the crew were aboard a train bound for St. John's. The remainder of the crew, numbering 150, were aboard the government steamer Susu, which is making for this port.

The shipwrecked company, including numerous women and about 20 infants, suffered severely from cold, loss of sleep, and scarcity of food. All lost their personal possessions, escaping the doomed ship with nothing but the clothing they were wearing. It was planned to keep the Marvale passengers here until the Canadian Pacific liner Melita arrived from Montreal to take them on board.

All joined in praise for Captain Lewis, declaring that his seamanship, coolness and judgment were responsible for the salvation of pasengers and crew. When the Marvale crashed into the reef, gouging a great hole out of the bottom, Captain Lewis, they said, coolly headed the sinking vessel for the beach, the while he lowered his human freight into small boats. The big ship went down in seven fathoms, a mile from the beach, and the small boats proceeded to the little fishing village of St. Shotts where temporary though scanty relief was accorded the survivors.

14 LIVES LOST, 1000 HOMELESS

Three Blocks of Buildings Destroyed by Fire at Mexicali, Lower California

Blaze Started in Moving Picture Theatre—Loss May Reach $5,000,000

MEXICALI, Lower California, May 23—Fourteen persons are known to have been killed and more than three blocks of buildings were destroyed by a fire which started late yesterday in the operating room of a moving picture theatre here. The loss was placed at from $1,000,000 to $5,000,000, the higher figure being credited to agents of companies which had insured the buildings. One thousand persons were made homeless.

While only fourteen bodies have been recovered, local officials say at least 20 were killed and unofficial estimates put the number of deaths at a much higher figure. Many Chinese had underground lodgings in the district burned over and officials say it is probable many of the Chinese were trapped by the flames in the tunnels.

The known dead include the Mexican operator of the motion picture machine in the theatre where the fire started, and Mabel Sanderson, believed to be from Napa, Cal. Most of the other victims were Chinese.

There was no rear exit from the theatre.

FROM CARPET WEAVER TO BANK DIRECTOR

BY MARIAN HALE

NEW YORK, May 23—Mrs. Sara Conboy was a good carpet weaver. So the other day a number of staid and serious business men got together and made her director of a bank!

It is the first time in the state that a woman has held such a position. And probably no other woman would fill the position quite as Mrs. Conboy means to do.

For the things she learned as a carpet weaver will determine her decisions as a bank director.

"I haven't any education," she says, "except such as I've picked up myself. My father died when I was 11 years old and I went into a candy factory to work. I worked 10 hours a day for $3 a week.

"When I was 16 I got a job in a carpet mill. Then I met a letter carrier and we were married. A year later he died. To support myself and my baby daughter I went back to work in the mill.

MRS. SARA CONBOY

Her Opportunity

"How did I ever get out of it? An offer came to go out on the road organizing textile workers. In those days organizers were not paid much. The work was hard and I was timid. But it was a chance to help other people and I wanted to forget my sorrow. So I went.

"It seems to me now that opportunity comes only once to a person. That was my opportunity. I travelled all over the United States urging shorter hours and better pay for the textile workers. A great part of the time I was working 18 hours a day that other women might have eight."

The battle is not yet won, for the 48-hour week among textile workers is by no means universal. But in the meantime Mrs. Conboy has attained to the position of international secretary and treasurer of the United Textile Workers, an organization of 135,000 members, and she holds positions in some half dozen other national organizations.

Plans For Workers

The austere position of bank director holds no terrors for her.

"The bank was organized first of all," she says, "with the money of working people. Two things I am sure of—that this money shall not be used to defeat these people when labor troubles arise; and that in the foreign exchanges money shall be honestly transferred to those to whom it is sent.

...fants to 1 yea... I am in... on and put...

PAPERS LAUD NEW PREMIER

Appointment of Baldwin in Accordance With Popular Wishes, Says Press

Some of the Opposition Critics Regard Appointment as Triumph for Die-Hards

LONDON, May 23—(By the Associated Press) No incoming prime minister could wish for a better reception from the press than that accorded Stanley Baldwin. The morning newspapers say the appointment is in accordance with popular wishes and is the best solution under the circumstances. Reports from conservative quarters throughout the country confirm this opinion.

The comments of the labor and liberal newspapers are influenced of course by political considerations but none has a word against Mr. Baldwin personally. Some of the opposition critics, however, regard the appointment as a triumph for the die-hard section of the conservative party. The Daily Chronicle, a staunch supporter of David Lloyd George, says:

"It testifies to an Orientation of the conservative which is full of menace for the nation's future." Lord Curzon, the newspaper continues, was passed by because the die-hards have declared a vendetta against him. The Chronicle sneers at Mr. Baldwin's budget, and regarding his part in the Anglo-American debt negotiation it says: "It is possible that no negotiation could have got better terms, but it is certain that none would have got worse."

This remark is apparently inspired by Mr. Lloyd George's speech before his constituents at Llanfairfechan last night, in which the former prime minister, notwithstanding his promise to refrain from captious criticism, made it clear that the new ministry would receive less forbearance from the Lloyd George following than did Bonar Law. The speech is generally interpreted as foreshadowing a consistent Georgite opposition.

Curzon to Remain

LONDON, May 23. (By the Associated Press.)—Lord Curzon will continue to act as secretary for foreign affairs in the cabinet of Prime Minister Baldwin, according to unofficial predictions in government circles today.

One of Lord Curzon's first acts in his new ministry will be to deal with Russia's second reply to the British ultimatum, which it is expected Leonid Krassin, soviet representative here, will hand in today or tomorrow.

KRYPTOK GLASSES

THE INVISIBLE BIFOCALS

Modern Methods

Give relief for headache, dizziness and nervousness.

"See Us and See Better"

John J. Cluin & Son

Opticians Since 1882

19 PALMER STREET

CHALIFOUX'S THURSDAY MORNING SPECIALS

DRESS GOODS

STREET FLOOR

98c Silk Poplin—Yard wide half silk poplin, good, high lustre, suitable for dresses, blouses and linings. Colors: Rose, brown, green, black, white, grey and light blue only. Thursday Morning, to close out—Yard **69c**

Odds and Ends of Wash Fabrics—Counter soiled.

Organdies—Most all colors.

White Nainchecks—For children's dresses and aprons.

Printed Voiles—Mostly light colors.

Dotted Silk Muslins and Check Ginghams—32 inches wide; 29c to 75c values. Thursday Morning, to close out at—Yard **19c**

Undermuslins

SECOND FLOOR ANNEX

Bloomers—Fine quality cotton, in pink, lace trimmed; 69c value. Thursday Morning.... **50c**

HOSIERY

STREET FLOOR

Children's Fine and Medium Rib Hose—Black only; regularly 25c. Thursday Morning Special **15c**

GLOVES

STREET FLOOR

Ladies' Long Chamois Suede Gloves—Colors: Pongee, sand, mode and beaver; value $1.98 pair. Thursday Morning Special, Pair **$1.59**

YARNS

STREET FLOOR

Goldenglow—In all colors. Thursday Morning Special, 6 Skeins **$1**

NOTIONS

STREET FLOOR

Sanitary Aprons—Regularly 59c. Thursday Morning Special **45c**

Sweaters and Blouses

STREET FLOOR

Slip-On Sweaters—Wool sweaters in plain and fancy weaves, with cuffs and belt, in all the desirable shades. You can't have too many sweaters; $1.98 val. Thursday Morning Special..... **$1.29**

Overblouses—Large assortment of new Overblouses, Jacquettes and Blouses, in Crepe de Chine, Canton Crepe, Silk Poplin; fancy embroidered designs; just the blouse for your Spring suit; values up to $8.98. Thursday Morning Special **$4.98**

Toilet Goods

STREET FLOOR

Squibb's Carnation, Violet, Corylopsis, Butterfly and Mavis Talcum Powder—25c value. Thursday Morning Special—3 for **50c**

Houbigant's Flaconettes—In Quelques Fleurs, Violet, Rose and Ideal odors; $1.00 value. Thursday Morning Special **79c**

Art Goods

SECOND FLOOR ANNEX

Stamped Ecru Linen Centres—Regularly $1.25. Thursday Special **98c**

Scarfs—To match. Thursday Morning Special **79c**

Corsets

SECOND FLOOR ANNEX

Wide Bandeaux—In fancy broche, back fastening; value $1.50. Thursday Morning Special **$1.29**

Sport Girdles—Fancy broche material, elastic inserts; $5.50 value. Thursday Morning Special—Pair **$3.19**

Chalifoux's Corner

Linens and Domestics

STREET FLOOR

52-Inch Centerpieces—With elany lace insertion and border, regular first quality; $1.69 value. Thursday Morning Special **$1.35**

Hand-Cut Scalloped Pillow Cases—Good quality cotton, regular size; value 49c each. Thursday Morning Special..... **42c**

Handkerchiefs

STREET FLOOR

Men's Soft Finish Handkerchiefs—With ¼-inch hem; regularly 19c. Thursday Morning Special **12½c**

Women's Handkerchiefs—In white, embroidered corners or colored woven borders; regularly 19c and 25c. Thursday Morning Special, each **10c**

Ribbons

STREET FLOOR

Baby Bonnet Rosettes—In white, pink and blue; value 59c pr. Thursday Morning Special **39c**

Basement Store

500 Dress Aprons—Percales, Ginghams and Chambrays, fine quality, guaranteed fast color, in checks, stripes, pretty figures, nicely trimmed, plenty of extra sizes; regular value $1.49. Thursday Morning Special **$1**

Percales—36 inches wide, pretty checks, stripes and dots on light and dark grounds, 5 to 10-yard lengths. Thursday Morning Special, Yard **12½c**

Knit Underwear

STREET FLOOR

Ladies' Vests—Bodice and band top styles, all sizes; regularly 39c. Thursday Morning Special **23c**

SAVE COAL NEXT WINTER

Save $10 to $20 Now

BY INSTALLING A VICTORY PIPELESS FURNACE

The VICTORY Is Selling at an Unusually Low Price and Will Advance June 15. When You Install a

VICTORY PIPELESS FURNACE

YOU CAN HAVE HEAT—PLENTY OF IT

When You Want It

Where You Want It

How You Want It

HOME COMFORT IS GUARANTEED

The VICTORY PIPELESS FURNACE is sold with a written guarantee that it will heat your home to an average temperature of 70 degrees even in the severest weather. Your money will be refunded if this is not as represented.

Demand the BLUE PRINT Showing Size and the LOCATION From the Maker

The Williamson Heater Co. maintains an engineering department that is the best equipped of its kind in the country. FREE advice on your heating problems as to the size and location of your furnace gladly given.

The VICTORY is a quality product, made by the Williamson Heater Co., office and ware house, Fargo St., house No. 9, Boston, Mass.

CUTS FUEL COST 1-3 to 1-2. BURNS WOOD, COKE, HARD OR SOFT COAL

Small Down Payment

BALANCE OVER ONE YEAR

May Be Installed in a Day

FOR FURTHER DETAILS CALL, WRITE, PHONE

W. H. McElhom

PLUMBING AND HEATING

465 WESTFORD ST.

Tel. 2645-M Lowell, Mass.

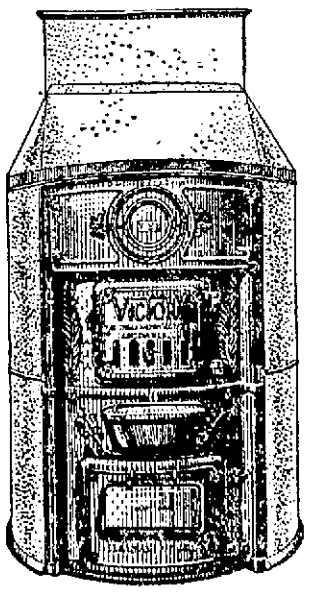

JEWELRY

Fancy Colored Necklaces; regular value $1.00. Thursday Special ..... **50¢**

Bar Pins; regular value $1.00. Thursday Special..... **50¢**

Carved Bone Pendants; regular value $1.50. Thursday Special ..... **75¢**

STREET FLOOR

Special May Sale A Westinghouse

ELECTRIC IRON For Only $4.50

Only 50c Down $1 Monthly

Take advantage now of this unusual opportunity to secure a genuine 6-lb. Westinghouse Electric Iron, fully guaranteed and complete with cord and plug, at an astonishingly low price.

Just Telephone 821 and We Will Deliver to Your Home

LOWELL ELECTRIC LIGHT CORPORATION

29-31 MARKET STREET

Bill Hart's Prediction Is Fulfilled

BARBARA BEDFORD

BY JACK JUNGMEYER

HOLLYWOOD, May 22.—Barbara Bedford one of the most promising of the screen's young leading ladies, is the prophecy of Bill Hart fulfilled. Not that the two-gun-man emeritus had personally much to do with her progress, but he saw her first, predicted a sure career and helped her over the initial obstacles.

Having just seen Miss Bedford in a pre-view of Jesse D. Hampton's production of Rex Beach's "The Spoilers" for Goldwyn I'd say that Hart is entitled to an emphatic "I told you so." For in that picture, although it will not be exhibited until fall, she amply justifies the role of "Helen."

Hart's professional interest in Barbara Bedford reciprocated her admiration for his work from the days when as a Chicago school girl she wrote fans letters and collected autographed photos of film celebrities. When she came west to venture the movies, her first appearance as "extra" was in Hart's "Cradle of Courage."

"There's a girl who's going to make good," he said to Director Lambert Hillyer, singling her unerringly from the mob. "The tall one, with dark hair and eyes. Note her expression. Sort of haunting, that face. Call her over." And thus she was picked for her first bit.

Regretting that he was never able to give his "discovery" the big opportunity in his own pictures he brought her to the attention of several influential directors and watched her progress with interest.

Lambert Hillyer, who coached Miss Bedford in that first bit, also directed her in "The Spoilers," to which she brings a vivid finished contribution as heroine of the Alaska epic.

Miss Bedford is a canny girl. She prefers playing leading roles in all-star casts to sparkling in lone splendor, the wisdom of which is apparent in the fact that free lance players of star calibre are few and can under present keen competition of producers virtually dictate their own salaries and select their own roles.

Outside of players tied up under long contracts with corporations, Miss Bedford is one of about 70 comprising the select set from which most big productions are cast.

Mindful of the fate of many former stars who allowed vanity to sway better judgment, preferring stardom at any cost, Barbara Bedford some time ago secured her release from a stellar contract with a company whose vehicles she felt, weren't carrying her forward.

In private life, Miss Bedford is Mrs. Albert Roscoe. Her husband played the leading male role in "Java Head," and takes a short part with her in "The Spoilers."

TOO WEAK TO WALK

Lost All Strength After Years of Suffering

"I suffered for years with non-assimilation of food, nervousness, nervous chills, and irregular and weak heart action. I lost flesh and strength until I was scarcely able to walk. My limbs got so numb and weak that when I tried to walk even a short distance I felt I must sit down at once if I didn't want to fall down.

A friend told me that Wincarnis would be the best thing in the world for me. I took Wincarnis and such it proved to be in my case. It helped me in every way and did it quickly. I soon gained new flesh and blood, strength and vim. I feel alive once more. I always keep Wincarnis on hand for I found it a friend, tried and true."

(Mrs. T. B. Crane, St. Johnland, Kings Park, Long Island, N. Y.)

WINCARNIS

At all good Druggists.

Two Sizes, $1.10 and $1.95

WRITE FOR FREE INTERESTING BOOKLET to EDWARD LASSERE, INC. 400 West 23rd Street, NEW YORK.

SULPHUR IS BEST TO CLEAR UP UGLY SKIN

Irritation and Breaking Out Often Healed Over Night, Says Skin Specialist

Any breaking out or skin irritation on face, neck or body is overcome quickest by applying Mentho-Sulphur, says a noted skin specialist. Because of its germ-destroying properties, nothing has ever been found to take the place of this sulphur preparation that instantly brings ease from the itching, burning and irritation.

Mentho-Sulphur heals eczema right up, leaving the skin clear and smooth. It seldom fails to relieve the torment or disfigurement. A little jar of Mentho-Sulphur may be obtained at any drug store. It is used like cold cream. —Adv.

Corns

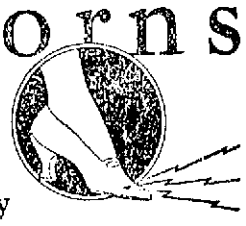

Just Say

Blue-jay

The simplest way to end a corn is Blue-jay. Stops the pain instantly. Then the corn loosens and comes out. Made in clear liquid and in thin plasters. The action is the same.

At your druggist

you want to avail yourself of today's chance. Then there is a good comedy drama entitled "The Love Letter," with Gladys Walton starring, as well as a good Weekly issue and other contributions.

"Are You a Failure?" a Tom Forman production with Madge Bellamy and others of film note in the cast, will be the chief attraction for the week-end, beginning Thursday. The story is an original one from the versatile pen of Larry Evans.

The second feature presents Ed (Hoot) Gibson in "The Gentleman From America." It's a story of two pals of the A.E.F. who are given a furlough and who run into a peck of trouble and adventures before they get back to the ranks again. The rest of the bill will be in keeping with the high standard established by the former features.

MERRIMACK SQUARE THEATRE

Harold Lloyd has all Lowell giggling, laughing and roaring by his antics in "Safety Last," his latest and greatest comedy which is playing at the Merrimack Square theatre all this week, with no advance in prices. Don't miss this feature. It's truly the funniest piece of work Lloyd has ever done and, furthermore, it's the first seven-reel comedy ever put on the screen. There is a big surrounding bill with Reginald Denny in "The Leatherpushers," one of the big attractions.

CROWN THEATRE

"Billy Jim," a comedy-drama of the most delicious sort, will be screened at the Crown theatre for a period of two days, beginning today. It presents Fred Stone, the noted musical comedy star, in one of the most lovable roles of his career and local devotees of the photoplay are certain to enjoy it to the utmost. "Billy Jim" is the story of a love-sick cowboy and his experiences in seeking the hand of a beautiful girl form the background of a delightful story—a story rich in romance and humor and adventure.

NEW JEWEL THEATRE

The New Jewel theatre management has arranged another excellent program for today and tomorrow at the popular Merrimack street theatre. The feature attraction will be "Mother o' Mine," a big First National attraction in eight reels, featuring an all-star cast in a stirring story of mother love. Leo Moloney in his latest Western production, the newest episode of "The Social Buccaneers," a comedy and other features will round out the bill. Tonight Sam Cohen and his amateurs will give their usual snappy entertainment.

"You've Got to See Mamma Ev'ry Night"

The popularity of this tuneful, self-starting fox-trot is spreading like an epidemic. If you want the finest version of it ever played, get the Columbia Record, by The Georgians.

"You Tell Her—I Stutter"

is the encore number on the other side.

At Columbia Dealers

A-3857 75c

Columbia New Process Records

Columbia Graphophone Co.

STRAND - NOW

LAST TIMES TODAY

HALL CAINE'S "THE CHRISTIAN"

WITH RICHARD DIX—MAE BUSCH

GLADYS WALTON in "THE LOVE LETTER"

MERRIMACK PARK OPENS SATURDAY

Next Saturday afternoon, May 26th, has been selected as the formal opening date for Merrimack Park, the popular amusement and recreational resort located just half-way between Lowell and Lawrence on the boulevard. Starting next Saturday and continuing throughout the entire season the park will open its gates every day at one o'clock and a daily program of events of more than usual interest has been arranged to entertain the patrons of this popular fun center. The giant coaster has been overhauled and additional features have been added making this Roller Coaster one of the most thrilling rides in the country. "The Old Mill Chutes," "The Dodge'm," "Airplane Swings," "The Whip," "Carouselle," as well as others have all been tuned up and will be ready for the "Kiddies" as well as the "Grown-ups," who have been housed up all winter and are just itching to get out and spend a holiday out doors. The large dance pavilion has been redecorated and many attractive features of unusual merit have been booked by the management that will be new to this section and Professor John Broderick will again be seen with his famous ten piece orchestra furnishing that well known brand of "Jazz" that has made Broderick's one of the most popular dance teams in New England. Professor Broderick has secured several new musicians and has strengthened his organization to top notch speed. Then there will be the motion picture theatre with a complete change of high class pictures and musical program every day, which will include all the favorite film stars of today.

AMUSEMENT NOTES

B. F. KEITH'S

"Recuperation," with Jack Norton & Co. featuring it, as just what it is called, "healthy comedy." It is the feature of this week's bill at the B. F. Keith Theatre. Harry Jolson, brother of the famous Al, "goes over like wildfire, and he is recorded as one of the most successful funmakers and singers of the year. Watts & Hawley in their act are entirely new to this city, and they put forward a decidedly novel funmaking turn. Mabel Burke and Norma Lehyland sing the songs which have been much prized during the past season. Others on the bill of note are; Kurt and Edith Kuehn, Carr & Brey and the Michon brothers.

THE STRAND

The last opportunity of seeing the big Goldwyn super-photoplay, "The Christian," with Richard Dix, Mae Busch and an all-star cast will be offered today. If you haven't seen it then

Like dynamite, cathartics *destroy*

MEDICAL science is emphatic on this point. "Probably one of the most frequent *causes* of constipation" as one well-known physician declares, "is the indiscriminate use of cathartics."

Here is the reason: although cathartics give temporary relief, they do it by nervous irritation, and require larger and larger doses in order to blast their way through. Little by little the muscles of the intestines (which should expel by their own action the "waste" that is clogging your system) grow weak with lack of exercise, and finally unable to act at all.

The only real remedy for constipation lies in building up these muscles—in gently encouraging them to act for themselves.

Restoring thousands of sufferers to perfect normal health

That is why so many physicians and hospitals are prescribing Fleischmann's Yeast today. Every cake of Fleischmann's fresh yeast consists of millions of tiny living plants which soften and increase the bulk of the waste matter. This greater bulk gently encourages the intestinal muscles to act, and at the same time *strengthens* them by offering just the resistance they need.

Every such action *gives these intestinal muscles normal, natural exercise* (something that violent cathartics can never do) and so gradually trains them back to a strong, healthy, active state.

Hundreds of thousands of men and women are finding in Fleischmann's Yeast the key to freedom from all the evils of constipation. They are learning that a body freed from poisons means such health and vigor as they have never known.

Fleischmann's Yeast, like any other food, must be *eaten regularly* to secure results.

Eat at least two or three cakes a day—plain, or dissolved in water, milk or fruit juices—preferably half an hour before a meal or the last thing at night. If you eat it plain, follow with a glass of water. Get several cakes at a time—they will keep several days in a cool, dry place. Be sure you get Fleischmann's Yeast! All grocers have it.

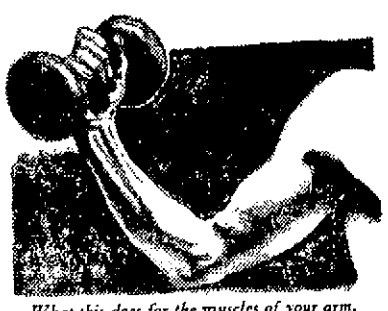

What this does for the muscles of your arm, Fleischmann's Yeast does for the muscles of your intestines—giving them natural, healthy exercise.

"A vigor and strength unknown for years"

"I have been subject to constipation for the past fifteen years" writes a Western business man. "After having tried many remedies with no results, I began taking Fleischmann's Yeast three times a day. Within a few months I have been relieved of this trouble and now feel a vigor and strength unknown to me for years."

OBSERVE EIGHT-HOUR DAY ANNIVERSARY

The 22d anniversary of the eight-hour working day in this country was observed last evening with a social and dance in Liberty hall under the auspices of Local 49, Carpenters' union. The affair was largely attended and the evening's program was very enjoyable. In the early part of the evening a varied program was carried out under the direction of Daniel McFaddden, a charter member of the organization. Those who spoke were Fletcher M. Guerin of Troy N. Y., representative of the executive board of the first district of the National Carpenters' union; Joseph Convery. Entertainment numbers were given by Jack McArdle, Edward Donohue, Charles J. Keyes, Misses Lena, Mary, Ella and Bertha Dion, Paul Angelo accompanied on the piano. There was also a fancy dance by Little Miss Ida Watson of North Billerica and piano selections by Francis J. Gorman. General dancing was enjoyed till a seasonable hour. The committee in charge consisted of Vincent J. McCann, chairman; Carroll W. Dickey and Ollie Saunders.

EAGLE MEMBERSHIP STILL GROWING

Twenty five applications for membership were received and twenty new candidates were initiated at a special meeting of Lowell Aerie of Eagles, which was held in Eagles' hall, Harrington building, Central street last evening. It was announced that the membership campaign will be brought to a close June 1 and that all applications should be in by May 29. It was also announced that tomorrow evening the aerie will entertain the members of Lawrence aerie in a game contest. There were remarks by several members and a social hour brought the evening to a close.

R. F. KEITH'S THEATRE

Week of May 21—Twice Daily, 2-8

Jack Norton & Co. — In — "RECUPERATION" A Healthy Comedy

Harry Jolson Blackface Operatic Comedian

MABEL BURKE Assisted by Norma Lehyland

WATTS & HAWLEY

KURT & EDITH KUEHN

CARR & BREY

MICHON BROS.

NEWS—TOPICS—FABLES

ROYAL

Wednesday and Thursday

NINETY AND NINE

A flaming forest, with an entire village hemmed in. Seven acts of love, thrills and suspense.

"THE BROMLEY CASE"

A new Tex detective story in five acts. Star cast.

COMEDY — OTHERS

CROWN THEATRE

WEDNESDAY and THURSDAY

FRED STONE in "BILLY JIM"

Story of a Wyoming cattle range. Full of action

NELL SHIPMAN in "THE GIRL FROM GOD'S COUNTRY"

An outdoor picture. Six reels

PEARL WHITE in "PLUNDER" AND COMEDY

OPERA HOUSE

FAREWELL WEEK

New York and Boston Theatregoers Enthused Over

Nance O'Ne[illegible]

—IN—

THE PASSION [illegible]

Now in Lowell. [illegible] she is w[illegible]

Supp[illegible]

ALFRED HU[illegible]

LU[illegible]

NEW JEWEL THEATRE

TODAY [illegible] ROW

A Gre[illegible]

"[illegible]

Pollo

RICHARD BARTHELMESS

—IN—

"SONNY"

WILLIAM DUNCAN and EDITH JOHNSON in

[illegible]HEN DANGER [illegible] SMILES"

[illegible]AT WEEK'S NEWS

[illegible]LENGE OF CHANCE"

[illegible]ith JESS WILLARD

HOME OF THE SPOKEN DRAMA

OPERA HOUSE

Monday and Tuesday Evenings

MAY 28, 29

Direct from its 7 months' run at the Hollis St. Theatre, Boston.

John Golden Presents

The World's Greatest Play!

LIGHTNIN

Staged by Winchel Smith

Positively the original New York, Chicago and Boston cast, including Percy Pollock, Jessie Pringle, Jason Robards and Paul Stanton.

SEATS NOW ON SALE—BUY THEM WHILE YOU CAN

Nights, 50¢ to $2.50

Plus 10% tax.

The WORLD'S TENTED MASTERPIECE!

SPARKS CIRCUS

A SUPREME ACHIEVEMENT IN CLEAN AMUSEMENT

THIS SEASON AUGMENTED BY THE EARTH'S FINEST DISPLAY OF TRAINED WILD BEASTS

TWO PERFORMANCES DAILY at 2 and 8 P.M.

DOORS OPEN TO PUBLIC AT 1 AND 7 P.M. TO VISIT THE COMPREHENSIVE MENAGERIE

GRAND FREE STREET PARADE 10:30 A.M. RAIN OR SHINE

PRICES—Children under 12, 50c. Adults 75c, including tax. Admission and Reserved Seats on Sale Circus Day at Kershaw's Music Store, 177 Central St. Same Price as at Show Grounds

LOWELL

GORHAM ST. SHOW GROUNDS

THU. MAY 31

MERRIMACK SQ.

Shown at 2.00, 6.40, 4.20, 9.00

YOU ONLY RISK A RIB WHEN YOU SEE

HAROLD LLOYD

IN HIS THRILLING 7-REEL MIRTHQUAKE

"Safety Last"

Note—Report is that tailors are doing a rushing business repairing ripped seams and replacing "busted" buttons.

Gee! Folks get on to that wallop, Round 4 "The Leather Pushers."

OTHER ATTRACTIONS

Thursday Specials 8.30 A. M. TO 12 NOON

A. G. Pollard Co.

The Store for Thrifty People

The Great Underpriced Basement

SHOE SECTION

40 Pairs of Men's Lace Oxfords, black or tan, narrow toes, sizes 6, 9, 9½ and 10 only; regular price $3.00. Thursday Special **$1**

Women's 1-Strap House Slippers with rubber heels, wide fitting, all sizes, 4 to 8; regular price $1.49. Thursday Special **$1.00**

A Lot of Women's and Growing Girls' White Canvas Strap Pumps and Lace Oxfords, low and medium heels in lot. These are seconds, manufacturer's name on bottom, all sizes in lot, wide widths; regular prices $1.50 and $2.00. Thursday Special **$1.00**

120 Pairs Misses' and Children's White Canvas Strap Pumps, wide toe, easy fitting, all sizes, 11 to 2, seconds; regular price $1.50. Thursday Special **$1.00**

Children's Black or Tan Lace and Button Shoes, Endicott-Johnson seconds, good style, sizes 6 to 9. Thursday Special **$1.00**

Misses' and Children's Kid Strap Pumps, wide fitting, all sizes, 8½ to 11 and 11½ to 2; regular price $1.50. Thursday Special **$1**

Girls' White Tennis Shoes with heels, made by U. S. Rubber Co., sizes 3 to 7. Thursday Special **$1.25**

TEA AND COFFEE SECTION

1 Lb. A. G. P. Coffee 38c
½ Lb. 55c Tea 28c
66c
Thursday Special ..... **52¢**

Howard's Salad Dressing. Thursday Special, bottle ..... **25¢**

Minute Tapioca. Thursday Special, pkg. **12¢**

HOUSEFURNISHING SECTION

Wonder Window Washer Pad. Thursday Special, each ..... **5¢**

Sterno Stove with aluminum boiler and cover, stand and can of heat. Thursday Special, each ..... **43¢**

Waldorf Toilet Paper, 600 sheets in roll. Thursday Special..... 6 rolls for **49¢**

White Tar Moth Bags, 70 inches long. Thursday Special, each ..... **69¢**

Shelf Paper, decorated blue bird pattern. Thursday Special, pkg. ..... **5¢**

DRY GOODS SECTION

Mercerized Table Damask, 58 inches wide, all new designs; 59c value, yard **42c**

Large and Heavy Turkish Towels, heavy two-thread; 50c value, each **35c, 3 for $1.00**

Silk Muslin, full pieces, 36 inches wide, all colors; 69c value, yard **42c**

Bates Gingham — Remnants, checks and staple patterns; 25c value, yard..... **15c**

Aristo Batiste—Mill remnants, plain colors and printed; 19c value **12½c**

36-inch Fancy Cretonne—In remnants, large assortment of new patterns and colorings; 39c value, yard..... **22c**

Percale—Mill remnants, yard wide, light and dark colors, all new spring patterns; 19c value, yard **12½c**

Play Cloth—Mill remnants, 32 inches wide; 29c value, yard **19c**

Women's White Feet Hose—Seconds of the 25c value, pair **10c**

Unbleached Cotton—32 inches wide, fine quality, in remnants; 15c value, yard **10c**

40-Inch Unbleached Cotton—Good fine quality, in remnants; 19c value, yard..... **14c**

Bleached Sheets—Made of good cotton, 72x90 size, one and three inch hems; $1.19 value, each **79c**

Pillow Cases—Made of good bleached cotton; 25c value, each **23c**

Middy Twill—Mill remnants, good, fine quality; 25c value, yard **12½c**

Crescent Bleached Cotton—36 inches wide, nice, soft finish; 22c value, yard **15c**

Pepperell N. G. Twill—36 inches wide; 35c value, yard.... **25c**

Yard Wide Pajama Check—In half pieces; 25c value, yard **15c**

Longcloth—36 inches wide, good quality; 19c value, yard **15c**
10 yards for **$1.45**

Art Denim—Remnants, all colors, 36 inches wide; 39c value, yard **25c**

Bleached Domet Flannel—Yard wide remnants; 25c value, yard **15c**

White Mercerized Sateen Remnants; 39c value, yard... **17c**

All Linen Brown Crash Toweling, in large remnants; 19c value, yard **12½c**

Feather Ticking, mill remnants of best quality; 45c value, yard **29c**

Dish Towels, made of good linen finish toweling; 36 inches wide; 15c value, each **10c**

Mercerized Napkins, 18x18 in., assorted patterns; 15c value, each **10c**

Black Silk Muslin, mill remnants, 36 inches wide; 50c value on the piece, yard **25c**

Crochet Bed Spreads, double bed size, assorted patterns; $2.00 value **$1.45**

Plaid Crib Blankets, wool finish, 36x50 inches; $1.00 value, each **75c**

Boys' and Girls' Ribbed Hose, black, sizes 6 to 10; 25c value, pair **15c**

Children's Socks, fine mercerized quality, plain colors and white with fancy tops; 29c to 35c value, pair **19c**

Women's Vests, fine mercerized, band top and bodice, also shaped vests, regular and extra sizes; 50c value..... **39c**

MEN'S FURNISHING SECTION

Men's Balbriggan Shirts and Drawers, short sleeves, ankle length drawers; 50c value, at **39¢, 2 pairs for 75¢**

Men's Jersey Ribbed Union Suits, white and ecru, short sleeves, ankle length; $1.25 value, at, each ..... **85¢**

Boys' Jersey Ribbed Union Suits, white, ecru, short sleeves, knee length; 50c value, at **35¢, 3 for $1.00**

Men's Blue Denim Overalls, well made; $2.00 value, at **$1.29**

Men's Fine Black Cotton Hose, double heel and toe; 15c value, at **10¢ pair, 3 for 25¢**

READY-TO-WEAR

Corset Covers of fine nainsook, hamburg trimmed; 49c value ..... **29¢**

Envelope Chemises of fine nainsook, trimmed with fine lace and embroidery; $1.29 value, **85¢**

Gowns of fine nainsook, round and V necks, lace and hamburg trimmed; $1.29 value...**85¢**

Rompers of fine linene, poplin, gingham, trimmed with white poplin, smocked and embroidered; $1.00 value, **65¢, 2 for $1.25**

Children's Dresses of fine gingham, checks and plaids; $1.50 value..... **$1.00**

Bloomers of fine crepe and batiste and sateen, hemstitched and lace trimmed, white and flesh; 79c value ..... **59¢**

BOYS' CLOTHING SECTION

BOYS' LONG KHAKI PANTS, made with belt and five bar-tacked pockets; regular price $1.50, all sizes. Thursday Special..... **$1.29**

BOYS' WASH SUITS, Middy, Oliver Twist and Junior Norfolk styles, all the newest colors, including khaki and white, trimmed with colored braid, sizes to 8; regular price $1.50. Thursday Special **$1.19**

Thursday Specials 8.30 A. M. to 12 Noon

A. G. Pollard Co.

THE STORE FOR THRIFTY PEOPLE

CORSETS AND BANDEAUX

One Style Wrap-Around Corsets: regular price $1.50. Thursday Special **$1.19**

One Style Corsets, elastic top; regular price $2.50. Thursday Special **$1.79**

Two Styles Bandeaux, hook back, flesh color; regular price 59c. Thursday Special ..... **39¢**

STREET FLOOR

READY-TO-WEAR

SECOND FLOOR

Camels' Hair (Finish) Sport Coats—¾ satin lined, tan and opal, sizes 16 to 42; regular prices $15 and $24.75. Thursday Special **$10.75**

Poiret Twill Dresses—Navy (6 only); regular price $18.75. Thursday Special **$5.00**

Bolivia Coats (interlined); regular price $49.50. Thursday Special **$24.75**

Wool Mixed Knickers; regular price $5.00. Thursday Special **$2.95**

Children's Serge Capes, tan (size 7 only); regular price $3.95. Thursday Special **$2.95**

Oilskin Raincoats (transparent), tan, purple, olive and blue; regular price $16.75. Thursday Special..... **$12.75**

SECOND FLOOR

MUSLIN UNDERWEAR

Misses' Drawers, Bloomers and Gowns, slightly soiled; regular prices 39c and $1.00. Thursday Special **25¢ and 50¢**

White Satinay Bloomers, sizes 27 and 29; regular price $1.98. Thursday Special.... **$1.00**

Windsor Figured Crepe Nightgowns, assorted colors; regular price $1.50. Thursday Special **$1.00**

SECOND FLOOR

SWEATERS AND BLOUSES

Slip-on Sweaters, mohair, silk and wool, also worsted, block, dropstitch and border designs, round and V shape necks. Colors—Harding, jade, buff, henna, seal brown, jockey, navy, black, grey, white, orchid and honeydew; wonderful values; sizes 38 to 46; regular prices $1.95 and $2.95. Thursday Special ..... **95¢**

Jacquettes and Side Ties, mohair and worsted, dropstitch and link and link designs, solid colors, jade, Harding, buff, grey, and white; sizes 38 to 46; regular prices $3.95 and $4.95. Thursday Special..... **$1.95 and $2.95**

Two Dozen Pongee Silk Bloomers, round and square necks, embroidered and lace trimmed, long sleeves; sizes 36, 38 and 40 only; regular price $3.95. Thursday Special **$1.45**

SECOND FLOOR

WASH GOODS

Percale, 36 inches wide, best quality, in light and dark colorings. In this lot we've a large assortment of grey grounds, in small patterns and stripes; regular price 29c yard. Thursday Special ..... **17¢ yard**

White Silk Stripe Shirting, 32 inches wide, extra fine quality, in even stripes, three sizes; regular price 69c yard. Thursday Special ..... **39¢ yard**

White Silk Mixed Ratine, yard wide. This is an extra good quality, only a small lot; regular price $1.98 yard. Thursday Special ..... **$1.25 yard**

Ratine, fancy check, yard wide, in this lot there are seven different color combinations; regular price 98c yard. Thursday Special ..... **69¢ yard**

PALMER STREET STORE

STAMPED GOODS AND YARN

Stamped Unbleached Appliqued Bedspreads with bolster, all new patterns; regular prices $3.50 and $5.00. Thursday Special **$2.50**

Stamped Pillow Cases, scalloped and picot edges, all new patterns; regular prices $1.25 and $1.49. Thursday Special **98¢**

Stamped Ecru 20 Inch Center Pieces with lace edge; regular price 25c. Thursday Special ..... **19¢**

Silk and Wool Yarn for summer sweaters, all new shades; regular price 19c. Thursday Special ..... **15¢**

STREET FLOOR

NOTIONS AND SMALLWARES

STREET FLOOR

Wright's Colored Bias Tape, seconds; regular price 15c piece. Thursday Special, **10¢ piece**

Tulip Snaps, white, black, all sizes; regular price 10c card. Thursday Special **5¢ card**

Gold Eyed Needles, all sizes; regular price 10c paper. Thursday Special **5¢ paper**

English Twill Tape, 10-yard rolls, 1-4, 3-8, 1-2 in.; regular price 15c, 18c, 20c roll. Thursday Special..... **12½¢ roll**

Scissors, 5 in.; regular price 39c pair. Thursday Special, **25¢ pair**

RUGS AND DRAPERIES

Plain Scrim Ruffled Curtains—Hemstitched band and tie-backs; regular price $1.00 pair. Thursday Special, **85¢**

Plain Marquisette Ruffled Curtains—Hemstitched band and tie-backs; reg. price $1.59 pr. Thursday Special, **$1.25**

Very Fine Voile Ruffled Curtains—Hemstitched band and tie-backs; regular price $2.00 pair. Thursday Special, **$1.50**

Single and Double Cross-bar Marquisette Ruffled Curtains—With tie-backs; regular price $2.25 pair. Thursday Special **$1.69**

Plain Marquisette Dutch Curtains—Hemstitched band, trimmed with Barman lace edge, hems made ready-to-hang; regular price $1.98 pair. Thursday Special **$1.25**

Madras Lace Curtains Natural colors, easy to launder and wear well; regular prices $2.75 to $2.98. Thursday Special ..... **$2.00 to $2.50**

Double Border and Cross-bar Scrim and Marquisette—For all kinds of curtains, either long or short; regular prices 39c to 50c yard. Thursday Special.....**29¢ to 39¢**

Plain Scrim Sash Curtains—With hemstitched bottom hems; regular price 39c pair. Thursday Special.....**29¢**

18x36 Gold Seal Congoleum Mats—Slightly imperfect; regular price 60c each. Thursday Special .....**29¢**

Plant Stands—Size 11-inch top by 17 inches high, finished fumed oak; regular price 50c each. Thursday Special, **35¢**

Plant Stands—10½-inch octagon top by 24 inches high, with two cross braces, finished fumed oak; regular price $1.25 each. Thursday Special ..... **79¢**

27x54 Heavy Lyon Rugs—Good patterns and colors; regular price $12.00. Thursday Special **$6.98**

Odd Strips of Heavy Lyon Rugs—In different lengths, 27 inches wide; said strips are sections of rugs; regular prices 27 in.x5 ft. 3 in. up to 27 in.x14 ft. long, $11.50 to $35.00 each. Thursday Special,
27 in.x5 ft. 3 in. **$7.50**
27 in.x14 ft. **$21.50**
Proportionate Prices for Sizes in Between

36-Inchx63-Inch Axminster Rugs—Slightly imperfect, five different patterns; regular price $7.50. Thursday Special **$5.98**

FOURTH FLOOR—RIDE UP!

SHOES

Children's White Canvas and Buck Strap Pumps; value $2.25. Thursday Special **$1**

Children's and Misses' White and Brown Tennis Shoes, low and high, lace; values $1.50 and $2.00. Thursday Special **$1**

Women's Leisure Lined White Canvas Oxfords, high lace, high heels; $3.50 value. Thursday Special **$1.50**

Children's Playmate Button Oxfords, odd lots, 5 to 7; value $3.50. Thursday Special **$1**

Growing Girls' Tan Strap Pumps, 2½ to 7; value $5.00. Thursday Special... **$3.19**

STREET FLOOR

TOILET GOODS

Mary Garden Compact Rouge; regular price $1.00. Thursday Special ..... **50¢**

Noonan's Lemon Cream, tube; regular price 35c. Thursday Special ..... **27¢**

Mulsified Cocoanut Oil; regular price 43c. Thursday Special, **39¢**

Peter Rabbit Baby Powder; regular price 25c. Thursday Special ..... **19¢**

Coty's L'Origon Perfume; regular price $3.00 oz. Thursday Special ..... **$2.00 oz.**

Un Air Embaume Perfume; regular price $4.00 oz. Thursday Special.... **$3.00 oz.**

STREET FLOOR

INFANTS' AND CHILDREN'S SECTION

THIRD FLOOR

Pantie Dresses—For girls 2 to 6 years old, made of chambray and gingham, in checks and plain colors. Thursday Special ..... **$1.25 and $1.75**

Infants' Dresses—The short kind, all hand made, also embroidered, sizes 1 to 3 years. Thursday Special, **$1.25**

Infants' Slips—Long style, hand made. Thursday Special, **89¢**

Diapers—Of a good quality diaper cloth, all hemmed ready for use, size 27x27 inches, in packages of one dozen. Thursday Special ..... **$1.98 Dozen**

Infants' Short Sacques—Of white cotton flannelette, attractively trimmed with colored embroidery, etc.; sizes, infants to 1 year. Thursday Special .....**45¢**

RIDE UP!

MEN'S WEAR

Sport Shirts—For men and boys, sizes 12½ to 17, made from oxford cheviot and repp cloths in white and tan, collar attached, button-down points. Thursday Special, **$1.50**

Men's Union Suits—Otis make, all first quality, white, lisle finish, short sleeves, ankle length, sizes 34 to 46. Thursday Special .....**$1.35, 2 for $2.50**

Men's Gauntlet Gloves—Heavy canvas, special cuff, extra full cut, leather facing. Thursday Special, **39c, 2 Pairs 75c**

Men's Seven Point Hose—Black and cordovan, fine mercerized cotton. Thursday Special.....**6 Pairs $1.25**

STREET FLOOR

JEWELRY

Fancy Colored Necklaces; regular value $1.00. Thursday Special ..... **50¢**

Bar Pins; regular value $1.00. Thursday Special..... **50¢**

Carved Bone Pendants; regular value $1.50. Thursday Special ..... **75¢**

STREET FLOOR

HANDKERCHIEFS AND NECKWEAR

Men's Pure Linen Hemstitched Handkerchiefs; regular price 25c. Thursday Special ..... **17¢ each**

Women's Pure Linen Hemstitched Handkerchiefs; regular price $1.50 dozen. Thursday Special..... **$1.00 dozen**

Net Bertha Collars, trimmed with venise lace; regular price $1.00. Thursday Special ..... **69¢**

Eyelet Bramleigh Collars; regular price 25c. Thursday Special ..... **17¢**

STREET FLOOR

WOMEN'S GLOVES

Women's Silk and Fabric Gauntlet Gloves; regular prices $1.25 to $2.25. Thursday Special, **85¢ pair**

Women's 12-Button Length Fabric Gloves in mode, champagne and taupe; regular price $1.50. Thursday Special..... **98¢**

STREET FLOOR

50 SACKS OF PARCEL POST DESTROYED

WORCESTER, May 23.—About 50 sacks filled with parcel post were destroyed here today by fire which was discovered in a steel railway mail coach, attached to the Albany-bound express from Boston. Postal and railroad employes and firemen saved most of the carload of sacks from being destroyed although much mail was damaged. The mail car was bound from Boston to Washington, and was to be dropped off at Springfield. The car was cut off the express which was delayed but a few minutes. Steel construction of the car was said by officials to have prevented total loss of the 1200 sacks. Officials believe the fire was started either by spontaneous combustion or by the breaking open of a package of inflammable goods.

TAKE ACTION ON DEATH OF DR. SMITH

At a special meeting of Lowell Council, Knights of Columbus, last night, Lawrence Cummings, Edward J. Gallagher and Dr. James F. Gaffney were appointed a committee to draw up resolutions on the death of Dr. Thomas B. Smith. A delegation was also appointed to attend the funeral today.

A meeting of the dramatic committee is called by Chairman D. S. O'Brien for tomorrow evening to clear up final details in connection with Monday night's show, "The Witching Hour."

TRY A SUN CLASSIFIED AD

NANCE O'NEIL PLAYING AT THE OPERA HOUSE

After an absence of many years, America's greatest tragedienne, Miss Nance O'Neil, familiar to Lowell's older devotees of the legitimate stage and ever increasing in popularity with the younger element came back to Lowell with the Al Luttringer stock players in the Opera House last night, appearing with all the finesse of her earlier days in the leading role in the big Broadway attraction, "The Passion Flower."

As Raimunda, the soul-stricken Spanish mother, Miss O'Neil portrays a character that calls for emotionalism in the highest degree, and in the initial presentation last evening, the star needed no other encomium than the awe and suspense in which she held her audience in the various trying scenes. She lived the character of Raimunda in a clever, appealing manner, showing that in the interpretation of that character, she has found one of the greatest roles of her brilliant career.

"The Passion Flower" tells the story of a great love. Raimunda, intensely attached to her second husband, Estaban, fails to notice the burning desire in the latter's heart for Acacia, Raimunda's beautiful daughter, and known in the busy Spanish village as "The Passion Flower." Alfred Hickman plays the part of Estaban a very exacting role which requires the application of everything known to his art. Mr. Hickman makes a splendid Estaban, a husband, lover, intriguer and murderer the whole being bound up in the one individual Estaban in a style calculated to enthuse and claim due recognition from any audience. Miss Olga Hanson, leading lady of the Luttringer players, steps into the role of the daughter, Acacia, and supports Miss O'Neil as only a woman of her experienced talent can. Decidedly adapted to the type of Spanish daughter she represents, Miss Hanson fulfills the role of "The Passion Flower" with a dignity and grace that is only superceded by the cleverness of the tragedic interpretations of Miss O'Neil herself.

Victor Brown, leading man of the Luttringer players, is seen to advantage as Norbert, former sweetheart of Acacia and supposed murderer of Faustina, a rival and betrothed to Acacia. The latter character falls to the lot of Fred Harvey, whose limited presence on the stage was enough to stamp him as a supporter of the first rank. Mr. Browne played Norbert with his customary facile attitude.

"Rubio," the bad man, was wonderfully enacted by Richard Morgan, whose characterizations of such parts in previous Opera House presentations, has met with most favorable criticisms, added to his prestige in the person of Rubio. Mr. Morgan has a faculty for making his audience like him even though he appears in a despicable character. His make-up as Rubia, his thrilling voice and the very naturalness of his interpretation aided materially in winning new-friends for "The Passion Flower."

In the role of Juliana, the loquatious, but lovable old servant, Rachel May Clarke is well deserving of the highest commendation, while Marguerite Slavin, Helen Kinsel, J. Russell Webster and Malcolm MacLeod, the latter a typical Spanish father completed a cast worthy of the great tragedienne for the noticeable co-operation between the star and her supporting players last night placed "The Passion Flower" on a high pedestal in the local theatrical world and will, no doubt, continue to meet with the success so characteristic of all Nance O'Neil stage vehicles.

RIGHT HERE IN OUR HOME TOWN

Our sales of Original Vinol are growing bigger and bigger. There's a reason, too. Many people right here in our home city have been helped by Original Vinol. Every day this splendid medicine is making new friends, who by its help are growing better and better because they had the faith to try Original Vinol. We guarantee it because we believe in it—and we are right here to make good on our guarantee—your money back if it doesn't help you.

R. J. Moore, Noroton Heights, Conn., says: "After taking Original Vinol I regained my normal weight and never felt better in my life."

Mrs. L. R. Robinson, Petersburg, Ill., writes: "Original Vinol has restored my strength. I think it is a wonderful medicine."

Mrs. G. A. Johnson, Sullivan, Ohio, says: "My doctor recommended Original Vinol for my rundown condition and it helped me right away."

ORIGINAL VINOL WILL HELP YOU

The price is still $1.00

ALWAYS INSIST ON ORIGINAL VINOL

Look for this Sign

—o—

Sold and Guaranteed Only By

Routhier & Delisle

Y. M. H.A. JUNIORS HOLD MEETING

A regular meeting of the Y.M.H.A. Jrs. was held last evening at Odd Fellows hall, Middlesex street, and it was planned to hold a dance on June 20 at the Pawtucket boathouse.

A spy ball team has been formed and has held several practice games at Lincoln park.

Last Sunday the Knickerbocker club hiked to Robin Hill and they are planning on holding several more hikes in the near future.

After the completion of the business, dancing was enjoyed until a late hour.

POLICEWOMAN SPEAKER AT CLUB MEETING

Miss Emily Skilton, a local policewoman, gave a talk on the troubles of the young people of today to the members of the Educational club at their regular meeting in the Central M. E. church yesterday afternoon.

Prior to Miss Skilton's talk, the regular business of the meeting was transacted with Mrs. Harry J. Maguire, the president, in the chair, and Mrs. Foss acting as secretary pro tem.

Miss Skilton told of the influence of the social life in a community on the home and said that there was no institution so important as the home but that the influences received in the home were sometimes not for the best because there are different kinds of mothers. She scored the lack of control that is evident in many homes where girls are allowed to do as they please because a few tears soon change the mother's determination to make the

MISS EMILY SKILTON

girls do a thing and they are allowed to run wild.

"From the dance hall," she said, "girls will go off in a fast riding car and here oft-times comes trouble. It has been said that give a young man a high-powered car, jazz and late hours and he will ride to ruin.' Take, too, the 'flappers' who will be the companion of these men. They care for nothing but powder, paint and bobbed hair."

Miss Skilton also scored the young women who carry on a too familiar conversation with the young men where they work, and who become altogether too familiar with foreigners and even go out walking with them. She said that the girls did not seem to realize the danger that lurks in being too familiar in their conversation.

In conclusion she said: "Now, I will say that if you get the community interested in the boys and girls, the community will then take steps to see that the right recreation is afforded them, which in the end will be for the future good of the community and, in turn, mean better and happier homes. Have we not a tremendous responsibility resting upon us, that of helping to make the young grow up ornaments in the community, living valuable and useful lives?"

LOWELL

Is learning that there can be no improvement over a

ROUX ROOF

Free Estimates

ARTHUR J. ROUX

Telephone 1115. 147 Market St.

CHURCH BOARD MEETING

The regular meeting of the official board of the Central M. E. church was held last night in the church vestry, but owing to the lack of a quorum no important business was transacted. The meeting had been called for the purpose of making a survey of the expenditures of the church, but the matter was indefinitely postponed.

WHEN MOVIE FACES ARE MIXED

Behold the features of seven of the silver screen's most beautiful women molded into one face. It's Gloria Swanson's hair, Agnes Ayres' nose, Bebe Daniels' mouth, Pola Negri's chin. Betty Compson is responsible for the eyes, Nita Naldi the neck and hands, and Dorothy Dalton, the dimples.

20,000,000 IN U. S. ELEMENTARY SCHOOLS

ATLANTIC CITY, N. J., May 23.—Present widespread education in the United States was declared to be a condition unprecedented in history by Joy Elmer Morgan, editor of the Journal of the National Education association in an address today before the special libraries association.

"Those who damn the public school," he asserted, "fail to take into account the great masses of the American people whose faith in the school is second only to their faith in the American home. In spite of shortcomings the elementary schools of the United States are reaching 20,000,000 children. These schools are more efficient than the schools of a generation ago."

HUSBANDS BEWARE! DON'T READ!

Husbands had best skip to the next item. But women will be interested to know the hat on this young woman sold for $2300 at the recent millinery fashion show, New York City. Its value lies in the ostrich feather, so it seems, but you can buy an entire ostrich for $2300.

THERE IS STILL HEALTH IN THE WORLD FOR THIS MAN

Dreco Restores Man to Health, Subduing Liver and Kidney Trouble

Call Today at Green's Drug Store—Talk With the Dreco Expert—He Can Help You

Liver trouble that becomes chronic throws the entire system out of gear, saps the pep, energy and vitality so necessary to good living, especially when a man is compelled to work day in and day out.

Mr. Daniel Sullivan of 23 North st., Lowell, was not only troubled with a bad liver but his kidneys kept him in constant pain.

"Chronic liver trouble and diseased kidneys made life a pretty sad affair for me. It was continuous suffering that made it impossible for me to give my best to my work," says Mr. Sullivan.

"After years of trying medicines that did me no good, I started taking DRECO. Immediately I began to feel much better. And after taking two bottles of this wonderful remedy I felt like a new man. All the years of suffering from liver and kidney troubles vanished. I am now a healthy man."

"If you are a sufferer of liver or kidney trouble I advise you to start taking DRECO. Your improvement will be noticeable after the first dose."

DRECO rouses a lazy liver, gives strength to weak kidneys, aids the stomach in digesting the food and relieves constipation. The action of DRECO is pleasant and remarkably quick.

Call today at Green's Drug Store and ask to see the expert from the Dreco laboratories. He will gladly tell you of the merits of this wonderful remedy. Also he will honestly tell you whether or not he thinks Dreco will benefit you.

Also Dreco is being sold in Nashua by Nashua Pharmacy Co., 175 Main st. Adv.

A. G. Pollard Co.

The Store for Thrifty People

Silk Jersey Petticoats - - Reduced!

As you well know, silk materials have advanced tremendously in the past few months—that's why this petticoat offer should interest you.

100

Silk Jersey Petticoats

$3.29

Usually these retail at $5.00 and $5.95. An excellent quality jersey, well made, in the following colors:

GREY, TAN, COCOA, PEKIN, ALMOND, BROWN, CORAL, FLESH, NAVY; ALSO BLACK AND WHITE.

Sale Starts Today

Second Floor—Bridge

3 HOUR CLEAN SWEEP

OF

WOMEN'S HIGH GRADE GARMENTS THAT WILL STARTLE LOWELL

AT

LEMKIN'S 6th Semi-Annual PUBLIC SALE

THURSDAY 9 A. M. to 12 NOON ONLY

COATS In the Season's Newest Styles, Shades and Materials. Values to $25.00. $5.97, $7.89, $9.87

SKIRTS In Prunellas and Knife Pleated, Tan and Gray..... $2.87, $3.77, $4.87

CAPES The Bigest Assortment in Lowell. Values to $27.50. $5.67, $9.87, $12.67

DRESSES Every Wanted Style, in Canton Crepe, Crepe de Chine, Serges, Georgettes Values to $25.00..... $4.97, $7.87, $11.89

All Prices Torn to Shreds Don't Miss This Sale

LEMKIN'S 228 MERRIMACK ST. Opp. St. Anne's Church

LICENSE BOARD HOLDS REGULAR MEETING

The regular meeting of the license commission was held in their rooms in the district court building last night at 8 o'clock, with all members present. Hearings on several applications for Sunday permits to sell ice cream, soda, etc., were heard. George Mansour of 99 Adams street was granted his license after the commission had decided that, although his predecessor in the store had the same name and that he is now in jail for violation of the liquor laws, it was not fair to punish this man for the other's offense.

The following Sunday permits were renewed: Mrs. Ellen M. Downing, 119 Butterfield street; Manuel A. Jordan, 108 Tilden; Harry W. Leavitt, 1172 Lawrence; Helene Gelinas, 666 Merrimack; Ahiles Pollanites, 92 Dummer; Arthur Demers, 322 Parker street; Frank C. George, 829 Bridge st.; Barsom Garibadion, 55 John st.; Philippe Faucher & Son, 579 Middlesex; Richard Tarrant, 817 Central; Marmar Bros., 3 Lincoln square; Anna B. Lawson, 76 French; Peter Andrews, 445 Broadway; Frederick Leclerc, 127 Sixth avenue; Mary E. Chase, 1427 Gorham; W. Ernest Mountain, 337 Westford; Sam Sandler, 98 Chelmsford; Thomas A. Sheahan, 1208 Gorham; Edward Altoonian, 463 Gorham; Bertha Shapiro, 336 Chelmsford; Blanche A. Dion, 129 Salem; George P. Loiselle, 45 Marginal; Lena Marmar, 50 Washington; Sabina Lasue, 91 Main; Mary A. Harrington, 188 Broadway; Adele Yerid, 257 South; Bridie A. Monahan, 36 Bartlett; Dora M. Leclair, 871 Moody; Sarah A. Maguire, 43 Agawam; Charles F. Carroll, 301 Gorham; James J. Gallagher, 33 Merrimack; James J. Gallagher, 262 Merrimack; Elizabeth Hayes, 273 High High; Sadie H. Quinn, 99 Cosgrove; Charles Malenfant, 123 Ennell; Sotirios H. Vrettas, 7 Lagrange; Alfred Ouellette, 727 Aiken; John P. Sheehan, 1059 Gorham; George M. Crooker, 265 Lincoln; and Jennie L. Sullivan, 984 Middlesex street.

The following applications for Sunday permits were granted: David H. Jones, 2 Hutchinson street; Elias Nonopolos, 21 Broadway; Basil Georgantus, 397 Market; T. Leo McCormack, 95 Rogers street; Lull & Company, 226 Appleton.

The following lodging-house licenses were renewed: Mrs. Bridget Sullivan, 81 King; Annie Keegan, 40 Gorham; Peter Holevas, 159 Middlesex; George H. Allen, 247 Dutton; Mary Dupuis, 84 Bridge; Julia E. Ross, 256 Appleton; Alfred Provencher, 111 Worthen; Anna B. Lawson, 76-78 French; Mertie L. Perkins, 141 Summer; Arsella G. Allard, 43 Hurd; Steven Elijan, 175 East Merrimack; Ellen Lowe, 238 Appleton; and Mrs. Jennie Matte, 12 Dutton street.

Renewals were granted on the following common victualler licenses: Waldorf System, 245 Central; Waldorf System, 25 Merrimack; D. L. Page Co., 16-20 Kearney square; S .S. Kresge, 35-41 Merrimack street; William F. Dowd, 559 Lawrence; and Delvina Levesque, 9 Cardinal O'Donnell Parkway.

Renewals were issued on the following hawker and peddler licenses: Thomas J. Boissoneault, 917 Lakeview avenue; Morris Dorash, 11 Daly; Angelo Pilato, 137 Gorham; Nikitos Kalantzakos, 482 Market; and the application of James Tsouprakakis, Old Road, Dracut, was granted for a like license.

The following express licenses were renewed, Arthur Gauthier, 497 Moody; Lowell Trucking company, 314 High; and the application of Edward D. Hill, 8 Cheney place, was granted.

Licenses as retail vendors of soft drinks were renewed to Thereault and Houston, 312 Merrimack; and Fred A. Hennessey, 148 Gorham street.

An intelligence license was granted to Sarah L. Anderson of 1018 Gorham street, and a junk dealer's was renewed to Hyman Ziskind, 9 Apple st. St. John's church was granted a renewal on their second-hand clothing license. John C. Percival of Chelmsford was granted an auctioneer's license, and J. Frank O'Brien, 97 Butterfield street, had his renewed. Renewals on public amusement permits were granted to James H. Collins, 265 Dutton; and Charles T. Caldwell, 345 Pawtucket st.

After a short hearing, Mohammed Abraham, 52 Lee street, had his Sunday permit renewed, and the following were tabled: Vasilios Pigadiotis, 254 Suffolk street; George Moradian, 92 Bridge; George L. Panagiotopoulos, 285 Fletcher; Peter Spanos, 59 Moody, 47 East Merrimack, and 93 Moody street. Arthur Joyal's application for renewal of a license as a vendor of soft drinks at 61 Salem street was also tabled.

THE "SUPERLATIVE" GIRLS OF MT. HOLYOKE

Seniors of Mt. Holyoke university elected Miss Margaret D. Higgs of Wallingford, Conn., the "cutest" girl.

Miss Ednah G. Shepard of Brookline, Mass., was elected the "most scholastic" girl in the graduating class.

Here's Miss Suzanne M. Perdrozet, the "most innocent." She hails from Dijon, Cote-d'or. That's in France.

Miss Dorothy L. Stebbin of Minneapolis, Minn., is the senior's idea of the "Twentieth Century" girl.

And to Miss Josephine H. Gregory of Warren, Pa., went the honor of being the "most charming" of all.

WEDNESDAY AND THURSDAY AT

SAUNDERS

SUGAR With Other Goods 5 lbs. 48c

CORNED THICK ENDS	CORNED STICKERS	LIVER	TRIPE
17¢ Lb.	11¢ Lb.	9¢ Lb. 3 Lbs. 25¢ Sliced Beef	10¢ Lb. Pickled Honeycomb

CUT-UP STEW BEEF, lb. .....
CUT-UP LAMB, for Stewing, lb. 13c

CHICAGO BEEF RUMPS, lb. ..... 12½¢

J&M BRAND

LAST TWO DAYS TO SECURE YOUR PRIZE FLOUR

1-8 Bbl. Bag..... $1.19

To enter Bread-Baking Contest. All bread should be brought in Friday morning not later than 12 o'clock. The best loaf will win $110.00 GLENWOOD RANGE.

POTATOES	BUTTER	GRANDMA WASHING POWDER	PEPPER
33¢ Pk. Fine Old	47¢ Lb. Fresh Creamery	Lge. Pkg. 15¢	19¢ Lb. Pure Black

Pure White Cider or Distilled VINEGAR, bottle..... 10¢

ONIONS	ORANGES	GRAPEFRUIT
3 Lbs. 25¢ Fancy New Texas	25¢ Doz. Californian Navel	10¢ 3 for 29¢

Fresh Made SNOWFLAKE BISCUITS, doz. ..... 15¢
CHOICE FRESH FLOUNDERS, lb. ..... 8¢
CAPE MACKEREL, lb. ..... 12¢

On Sale 4 to 6 Only

MINCED HAM, lb. .... 16¢
PRESSED HAM, lb. ... 16¢
Machine Sliced, 2 lbs. 31¢

DAINTY CUP CAKES, doz. 15¢
WELL FILLED JELLY ROLLS, each ..... 10¢

On Sale 4 to 6 Only

MARKET COD	BEST PURE LARD	MATCHES
5¢ Each Sliced, lb. .... 9¢	12½¢ Lb.	5¢ Box 6 for 29¢ blue tips

SAUNDERS PUBLIC MARKET

Free Delivery 161 GORHAM ST. Call 6600

If The Wheels Stopped Turning

IF the wheels in every one of the sixty mills operated by the American Woolen Company stopped turning today, more than 35,000 men and women would be jobless tomorrow.

Affecting all classes from the wool grower in the field to the man on the street, the cessation of the activities of this company would react adversely upon every industry in the country, such is the scope and magnitude of its operations.

That the wheels may continue to turn, that countless thousands may continue to be happy at their work, that men and women may continue to buy good clothing at fair prices, and that prosperity may continue to be the reward of endeavor—that is the purpose of the American Woolen Company and the reason for its existence.

American Woolen Company
Wm. M. Wood, President.

Make THE Backyard Pay

BY W. R. BEATTIE
Extension Horticulturist, United States Department of Agriculture

Flowers are a mark of refinement and culture regardless of where they appear. The woodland beds of violets, the snowy banks of laurel, the bluebonnet of the plains and a thousand others are nature's expression of refinement.

Flowers about the home, like the clothing worn by the inmates, bespeak the very soul of the people who dwell within. Reasonable simplicity in planting flowers and shrubs about the home is a mark of good breeding and artistic refinement.

Expensive plantings of shrubbery and flowers are not essential, in fact are undesirable in most cases. The finest effects can generally be produced by using plants that are either native to the region or those that may be easily grown from seeds or cuttings.

To Beautify Home

To make home surroundings beautiful, first, secure a smooth, clean carpet of grass on the lawn; second, provide suitable shade trees where the available space is sufficient; third, plant a reasonable variety of shrubbery or other plants around the house so as to have something in bloom the greater part of the time.

Another factor in home adornment is the use of annual and perennial foliage and blooming plants to fill in the shrubbery and provide harmonious color effects. In the main, the scheme should be one of border effects, the center or main body of the lawn being kept free of any plantings.

The most universal shrubs are berberis thunbergii or Thunberg's barberry, not the common outlaw barberry that causes wheat rust, but a very ornamental dwarf shrub or hedge plant that bears small red seed pods that remain on the plants all winter; spirea or bridalwreath, Viburnum Americanum or high-bush cranberry, cornus alba, which is a dwarf shrub of the dogwood group, and several varieties of dwarf junipers which are evergreen.

Care in Selection

There is considerable range in varieties among these. The local florists can suggest those that are especially adapted to the locality. The great danger lies in the selection of too many different kinds and of overdoing the planting.

Splendid effects can be secured with annual flowers, also those known as perennials which bloom the second season. Scarlet sage or salvia, sweet peas geraniums, cannas, asters, dahlias, annual phlox, hardy phlox, cornflower or bachelor's button and a host of others are adapted for producing immediate or quick results.

There are a number of hardy climbers for porches and over arbors, including several varieties of climbing roses, wisteria, clematis and others. Everblooming roses of the bush type are always appropriate but do best when planted in a separate bed from the shrubbery or the annual plants.

LIGHTIN' COMING DIRECT FROM BOSTON

"Lightnin'," the famous comedy that has eclipsed every record for big receipts and length of run in New York, Chicago and Boston, will be seen at the Opera House for two nights beginning Monday, May 28th.

Written by Winchell Smith and the late Frank Bacon, with splendid characterizations and a real idea as a basis, "Lightnin'" is said to provide one of those evenings in the theatre that are all too rare. "Lightnin'" is described as a bright, wholesome American comedy, having as its central figure Lightnin' Bill Jones, one of the quaintest, most lovable, most genuinely humorous characters that the stage has seen in years. He is a Civil war veteran, a tippler, the champion liar of his county, a shiftless loiter-do-well, but withal, a philosopher and true friend. There has been no more lovable character in the theatre since the days of the older Jefferson.

This is one of the few New England cities outside of Boston that will see "Lightnin'" with this specially organized cast, which includes most of the original players who were identified with the New York and Chicago engagements, and further strengthened by the pick of the other two organizations which have been presenting "Lightnin'," on tour for the past two years. Percy Pollock, who achieved remarkable popularity during the run of "Lightnin'" this past winter at the Hollis Street theatre, Boston, will appear here in the title role.

Have You Heat Flashes?

Are You Nervous, Miserable? All Women Need a Tonic at Some Period of Life. Read This:

Schenectady, N. Y.—"Women who have reached middle life and are distressed with heat flashes, nervousness and a generally miserable state of health, will find great relief and renewed health in Dr. Pierce's Favorite Prescription. This splendid tonic and nervine brought me through this critical period in such good condition that I would never hesitate to recommend it to all women who are ailing, weak and nervous, and especially to those passing through the time of middle life."—Mrs. Sadie Thurston, 409 Veeder St.

Go to your nearest drug store and obtain this Prescription of Dr. Pierce's now in tablets or liquid, or write Dr. Pierce's Invalids' Hotel in Buffalo, N. Y., for free advice.—Adv.

PIMPLES ON FACE FOR SIX MONTHS

Skin Had Muddy Look, Festered and Annoying, Cuticura Heals.

"I had considerable trouble with pimples on my face, and my skin always had a muddy look. The pimples festered and as soon as some of them healed up more would appear. They were scattered over my face and were very annoying. I had them for about six months.

"I began using Cuticura Soap and Ointment and in three weeks I could see a great improvement. I continued using them and now I am healed." (Signed) Mrs. Robert Larson, R. F. D. 6, Jennings Rd., Fairfield, Conn., Aug. 19, 1922.

Beautify your skin by daily use of Cuticura Soap, Ointment and Talcum.

Samples Each Free by Mail. Address: "Cuticura Laboratories, Dept. B, Malden 48, Mass." Sold everywhere. Soap 25c. Ointment 25 and 50c. Talcum 25c. Cuticura Soap shaves without mug.

BOSTON LADIES' OUTFITTERS—"Store Ahead"

3-HOUR SALE

In Our Busy "SURPRISE BASEMENT"

THURSDAY 9 A. M. to 12 NOON

103 Stylish New

Coats

Smart Coats, belted and flare models, set-in or raglan sleeves. Materials are Polaire, Overplaids, Tweeds, Velour, Camelaire. Every coat is silk lined. All sizes to 44. Quantity is limited, so be here as early as possible and you'll be happy.

$9.40

294 New Silk

Dresses

Dresses of Bewitching Smartness, dresses that embody practically every new style idea. Materials are: Persian and Egyptian Prints, Canton Crepe, Crepe Satin, Tricosham, Taffeta. All the new colors. Sizes 13 to 19 and 36 to 46.

Be on hand early, by all means. You'll wonder how it is possible when you see these wonderful dresses.

$9.90

465 Ladies' Gingham

Dresses

Twenty new styles to select from, for street and porch wear, daintily trimmed with lace and organdie, others neatly embroidered, large and small checks, all colors, very well made. Novelty collars and sleeves. Sizes 36 to 54.

Not More Than Three to One Customer

You'll say they're great.

$1.29

Gingham and Percale DRESS-APRONS

New Styles, fine quality gingham and percale, all colors, plenty of indigo blue, well made. Styles you will like. Sizes 36 to 50. While they last 90c

Girls' Gingham Dresses

Pretty styles, effectively trimmed, all colors. Sizes 2 to 6 and 7 to 14. Unusual values at 99c

500 New Stylish Waists and Overblouses

Fine quality voile, dimity and pongee, trimmed with fine laces and embroidered. Neat color touches, 50 styles to select from. Sizes 36 to 46. While they last 90c

Five Other Big Surprises Not Mentioned Here

BOSTON LADIES' OUTFITTERS

92-100 Merrimack St. Store Ahead 45-49 Middle St.

Unusual Savings In Every Department

THE LOWELL SUN

JOHN H. HARRINGTON, Proprietor

SUN BUILDING. LOWELL, MASS.

Member of the Associated Press

The Associated Press is exclusively entitled to the use for republication of all news dispatches credited to it or not otherwise credited in this paper and also the local news published herein.

STOP RENT GOUGING HERE

Rent gouging seems to be a fine art in the city of Lawrence. When the American Woolen company recently granted an increase of 12½ per cent in wages, the rent profiteers proceeded to take it over by increasing the rents. The tenants had previously been paying all they could afford. This situation is the outcome of the sale and resale of the greater part of all the tenement property in the city of Lawrence. It appears that real estate speculators have been operating in that city in a way that has pushed up rents to an outrageous extent. Many tenement blocks have changed hands several times within a few months and at each transfer, the new owner or lessee increased the rent considerably over what it was at the time of his purchase. In some cases, there was reason to believe that some of these sales were merely paper transactions by parties acting in collusion to extort the last possible cent from the tenants. Mayor Mahoney of Lawrence has appealed to the state commission on the necessaries of life to intervene to protect the people against this systematic extortion. The employes of the American Woolen company have united with those of the Pacific mills to fight this systematic rent robbery. What the commission upon the necessaries of life will do in reference to the matter is not yet known, but it will doubtless use whatever authority it may possess to stop the rent extortion that is now quite general in the city of Lawrence.

The fact that large purchases of business and tenement property have recently been made here by Lawrence parties, several of whom are large holders of real estate in that city, has given rise to the suspicion that they may inaugurate a rent gouging campaign in this city. Should this be attempted, it is probable that prompt measures will be adopted to protect the people from the rent sharks. It is alleged that some purchasers have paid such small amounts upon the property purchased that if they could raise the rents and collect them for a year, they could afford to abandon the property to the mortgagees. Steps should be taken to prevent any such exploitation of the Lowell people who pay rent, as is now in operation in Lawrence.

THE COMING GRADUATES

Don't "kid" the youngsters who, graduating this year from high school or college, start out into the world with sure confidence that they are going to take charge of things and save the situation on short notice.

Their seniors had to go through that period of youthful enthusiasm. And it is a good thing. Looking back, the older generation realizes that their exuberant start gave them momentum without which they might have weakened and fallen by the wayside.

Go ahead, you graduates! You're the hope of the world. And the enthused, confident newcomer in the battle of life can take wallops that would make an old-timer go down for the count.

Maybe, after all, the 1923 graduates are right in their conviction that they are going to save the world. The world certainly can stand a lot of saving. And the re-enforcements pouring from the schools this year are badly needed. The "regulars" are in mud to their necks and wavering.

Looking the world over, most of us realize that the present generation has made pretty much of a failure of things. We have almost destroyed a civilization built up painfully and laboriously through thousands of years. The rising generation will not have to do much of a job to beat our pitiful record.

Most of you graduates have a very definite idea of what you want to accomplish in life. Try to keep your ideals strong, your courage high, your hearts young.

You'll have temporary setbacks—many of them. They are sent to develop your character and brain, much as muscles in a gymnasium. Hew to the line. Keep headed for your goal. Don't let any circumstance or any person discourage you from your original purpose if that be sane and practical.

Above all, ignore the cynics. All of them are failures of one degree or another. That is what made them failures.

Guard your high motives. The world never has enough of ideals. At the end of the battle you will know that ideals are fed to humanity from only two sources—very old age, just finishing the fight . . . and youth, the newcomer, the re-enforcements for the weakening line of progress.

THE LEGION IS RIGHT

The American Legion deserves praise for declaring to sponsor the prize fight between Jack Dempsey and Tom Gibbons at Shelby, Montana, on July 4. National Commander Alvin Owsley, of the ex-service men's organization, makes the very sensible statement that "the American Legion cannot permit its name to be used in connection with a mercenary undertaking of this nature to be held on a day sacred to the deeds of our forefathers." It is undoubtedly too true that many of our holidays are diverted from their original purpose. If not desecrated by some of the events that are conducted on these dates.

It is understood that the Legion is fully aware that Jack Dempsey was not among those who hurried to enlist when the country needed brave soldiers and men of fighting spirit. Dempsey could have rendered valiant service on the field, but he preferred to stay at home and commercialize his pugilistic ability. The Legion is right in refusing to be a party to any of the events planned to draw mammoth sums of money from the public for the benefit of professional fighters and fight-promoters.

BRICKLAYERS' STRIKE

In spite of the complaints of extortionate charges for building construction in the city of New York, it seems that about 2,000 union bricklayers have quit work because the contractors rejected their demand for a two-year agreement at the base pay of $12 per day. Many of the bricklayers who quit work were receiving from $11 a day upwards as the builders bid against each other to secure the service of the men, for the reason that the supply of such workmen is not nearly sufficient to meet the needs of the situation. This is an exceedingly bad time to go on strike, especially in New York, where a movement had already been started for the postponement of building operations until such time as the cost of labor and materials becomes more reasonable. It is stated that the strike will affect building operations amounting in all to $125,000,000 and that it may throw from fifty to sixty thousand men out of work. Thus the bricklayers, in order to secure a point in their own behalf, are punishing fellow craftsmen and inflicting serious loss upon the public.

OUR PUBLIC PARKS

The tax-payers of Lowell have seldom been known to raise any objection against the seizure of additional land for park purposes. At present we have a very fine system of public parks and the prospect of several important additions in the near future. The park commission in a quiet way and without any remuneration for its work renders valuable service to the city. Its function is to provide public breathing places and recreation grounds and to conduct organized play for the children during the summer months.

Organized play is new to Lowell; but its success during the last two years has given ample proof that the money is well spent. While the children are interested in the playgrounds they are not exposed to danger on the streets nor to the vitiated air of the congested districts.

WANTS GENERAL HOSPITAL

Many of the cities that were obliged to build expensive tuberculosis hospitals are finding that these institutions are a great source of expense and that the number of tuberculosis patients are not sufficient to warrant the maintenance of such large buildings. The city of Fall River had a bill in the legislature, the purpose of which was to authorize the city to change the tuberculosis hospital into a general hospital which would be more serviceable. Mayor Talbot was sponsor for the bill before the legislature, but it was defeated, possibly because of strong opposition to the proposed conversion.

SPEED MANIACS

Speed maniacs are saving up to go to the yearly international 500-mile race at the Indianapolis Motor Speedway, May 30.

This race is not much more sensible than endurance dancing, except that it is of advertising value to the car makers. The speeders will not be ridiculed, largely because the cars will be driven by men, not women. Most of the audience will attend with the subconscious hope of seeing some one killed. They probably will not be disappointed.

EXPLOSION

Gas inspectors searching for a leak lights a match and blows up $500 worth of property in London, Ontario. The very man, of course, who knew the danger of flame around leaking gas was the one to make the fatal mistake. People get careless when constantly around danger of their guard, with caution doubled. This can never be made a fool-proof world. Personal caution is and always will be the greatest accident preventer.

FLYING

Who will win the French government prize of $4,000 for the first helicopter flying machine to stand still for an hour 200 feet in the air, and rise and descend vertically with ease?

Some one will win it, if not this year, at least in the near future.

The art of aviation has developed so rapidly that what is even now regarded as well near impossible will be realized as thoroughly practicable twenty years hence.

The city of Lawrence must this year pay a county tax that will be over $26,000 in excess of the amount paid last year. The amount of state tax that Lowell will have to pay has not yet been announced; but presumably it will also be considerably higher than that of last year.

Many men leaving an apartment in the day time, press the button that turns on the electric light and leave the juice going until they call next day. The button habit helps the lighting company.

SEEN AND HEARD

Burglars who robbed a Seattle movie enjoyed the performance.

Does your mouth water? Try eating strawberry shortcake.

Convict escaped in Atlanta, Ga., dressed as a girl, so if they don't catch him pneumonia will.

A Thought

God hath promised pardon to him that repenteth, but he hath not promised repentance to him that sinneth.—St. Anselm.

Would Jump Dogless

The beautiful movie queen was obdurate. "I will not jump off that cliff." Her press agent attempted to reason with her. "Why, you have risked your complexion a thousand times in worse jumps than that." "But this director is a brute," she explained. "Huh?" he asked. "He wants me to jump with my dog in my arms."

The Banquet Hall

A Glasgow merchant recently purchased a 15th century highland castle, at one time the property of a Scottish earl. He was showing an old acquaintance over his new home and in the course of time they arrived in the banquet hall. "This," he said, is the largest banquet hall in Scotland. "It can seat 150 guests at dinner." He paused and then added, fervently, "Heaven forbid!"

She Was Patriotic

Dad was having one of his economical fits. Blanchelle received a solemn caution to cut down on expenses. Dad pointed out a number of things the government was taxing and declared that more would be added to the list. He said he had even heard it rumored that the authorities were contemplating slapping a tax on bridge games. The girl was not greatly disturbed. "All right," chirped Blanchelle. "I'm willing to play bridge all day long for my country."

The Impossible

He was an English artist. What is more, he was an artist of that school who never spoil the picture for a ha'penny worth of color. He had just given the last touch to a purple-and-blue landscape when his wife came into the studio. "My dear," said the artist, "this—er—landscape I was—er—telling you about. I am at a loss for a title. Can you suggest one?" "Why not call it 'Home?'" she asked after a long, lingering look. "'Home?'" said the artist. "Why call it 'Home?'" "Because," she answered meekly, "there's no place like it!"

Bill Explained

An English sailor who had been in a concert hall was descanting upon an oratorio which had given him great pleasure. A listening shipmate asked: "I say, Bill, what's a horatorio?" "What?" exclaimed Bill. "Do you mean to say you don't know what a horatorio is?" "Not me." "Well, then, I'll tell you. If I was to say to you, 'Ere, Bill, give me that 'andspike,' that wouldn't be a horatorio. But if I was to say, 'Bill, Bill, Bill, give, give, give me that, Bill give me, give me that 'and, give me and 'and, 'andspike, spike, spike, Bill, give me that, that 'and, 'andspike, spike, spike, spike, Bill, givemethatandspike,' why, that would be a horatorio."

Typographical Error

A meek looking little man, with a bandage around his head, a black eye, and sundry scratches on his face, walked into the newspaper office. "You have some professional humorists among your compositors?" he asked the editor. The editor gave him a surprised look. "Do you read your own paper?" the little man continued. "Sometimes." "Did you read my poem in your last issue?" "Well, I'm afraid I didn't," the editor had to admit. "I thought not. In that poem I put a line that read, 'I love you better than my life.'" "Quite so, a very neat line." "Well, one of your compositors put it, 'I love you better than my wife.' I'm a married man, and my wife read it. Now look at my face!"

A Prayer for Humbleness

Dear Lord, forgive my waywardness
That turned my heart to greater things
Than Thou hast chosen to give to me—
The pomp and fame and glory brings.
Give me the love of the little things
That do not seem so great at all—
The steel love of the mate I have,
The muscle of my babies' call.

Teach me to bear with grievances
That seem to me so large, sometimes;
Help me to know that years to come
Will smooth out all the twisted lines;
Give me to see, if 'tis Thy will,
To bring me blessings more, some day,
The years I've borne with little things
Have surely earned that greater way.

FRANCES STOCKWELL LOVELL.

EDITORIAL COMMENT

Coal Miners' Holidays

New Bedford Standard: There are more legal holidays in Massachusetts; in Pennsylvania one of the anthracite companies gives a list of 35, most of them extra legal, observed by its employes. They include New Years day, the day after New Years, Epiphany, Russian Christmas, Russian New Years, Washington's Birthday, St. Patrick's day, Eight Hour day, Holy Thursday, Good Friday, Holy Saturday, Easter Monday, Russian Easter, Polish Church Ascension Thursday, Polish Church Whit Monday, Decoration day, the day after Decoration day, Independence day and the day after, Labor day, Father Matthew's day, Columbus day, Mitchell day, All Souls day, Election day, Armistice day, Thanksgiving, Feast of Immaculate Heart of Mary, Christmas and the day after.

Pugilistic Slackers

Fall River News: And not one of these versatile boxers, these fellows who paste each other over the eye and blacken each other on the ear, could do as well as the greatest fight that was ever staged.

Where was Mr. Willard when the guns were firing? Where was Mr. Dempsey when millions of lesser muscled men were fighting in No Man's Land?

Both were safe in the United States, both were making easy money.

But now these two fighting fighters are lionized both as heroes, and fistic fanciers are to see them ruin each other's features and fall heavily to the floor.

Obsolete Hymn

Arkansas Thomas Cat: The old hymn, "Work for the Night is Coming," used to be very popular but it no longer vies with the economic tendencies and personal inclinations of a clock-watching civilization.

Good Motto For Ball Pitchers

Providence Journal: Grover Alexander, pitcher for the Chicago Cubs, has not allowed an opposite player to get to first base on balls in 41 innings. He seems to have adopted the motto of the French at Verdun.

Tom Sims Says

The eagle is our national bird, and a senator wants a national dog, so we nominate the hot dog.

Love at first sight is when a chicken sees a garden.

Just as we were thinking of recognizing Mexico, she starts shipping garlic into this country.

Blessed are the slick, for they have inherited the earth.

Somebody plans to get rubber from milkweeds. Our butcher gets us rubber from milk cows.

Add a pinch of ginger while boiling corned beef and cabbage, and always close the windows.

They say Paris women are wearing pantalettes, but we say it may be a safety pin shortage.

Adding bread crumbs to hamburger makes it more tender, and also makes it more hamburger.

Ambassador Harvey says he is not a fool, but you never can tell if diplomats are telling the truth.

Conan Doyle, who believes in fairies, has dropped detective stories to tell us fairy tales.

It is hard to make a fat man mad all over. This is too much.

Two Baltimore couples married while dancing a marathon. We told you marathon dances were dangerous.

Women are entering all branches of business. They claim one forged Schwab's name for a fortune.

Radium is down to $23,000,000 a pound now, but hold out a while longer before buying much.

There are very few hooks sewn on the spring dresses but there are many eyes glued on them.

Knowing how to do a thing is only half of it. Lots of us know how to fish, but can't go fishing.

Woman's league has picked out 12 greatest women, but sugar price boosters picked on all our women.

MAN ABOUT TOWN

It may be interesting to local chefs to know what their confreres in France can accomplish by a combination of rare viands designed to offer a new flavor to the palate of the epicure, but alas, with champagne and brandy barred, the chef in this country can no longer imitate the new and rare condiments invented in Paris. Nevertheless, it will be interesting to read what some French cooks are doing in this line. Here is the recipe to all who wish to make up the new delicacy:

"Bake in the oven large peeled potatoes weighing at least a pound apiece. Cut them open in a snuff-box shape and hollow out the pulp till they are almost shell-like. On the other hand, prepare a fine Bechamel sauce with two soupspoonfuls of finely grated parmesan cheese and half a pound of butter. Whip these into a cream away from the fire and add some mushroom sauce.

"Pour this cream into each potato and then add two delicately rolled fillets of sole poached in white wine, a scallop cut in pieces, some shrimps, and some browned moril mushrooms. Cover with cream and then pass through a hot oven (the food, not yourself). Serve each potato with a shelled lobster's claw and a thinly sliced truffle on top."

It would be really interesting to see what a hungry working man would do with a dish like that if set before him when returning home in a hurry for his noonday meal. We venture to say that he would find much more satisfaction in a good slice of rare roast beef or even a well cooked dish of bacon and cabbage. He never gets enamored of the delicacies prepared for the manufacture of dyspepsies.

The Lowell Kennel club will hold its first annual licensed dog show at the Casino tomorrow (Thursday) with the net proceeds of the affair being donated to the Lowell Guild, without question one of the most deserving charitable organizations in the city. The club, organized by a small group of individuals, possessing no real financial backing, has within the space of a short time, developed into an organization of nearly 500 members. To really show the people of Lowell the capabilities of the association of people interested in canines, they decided to stage a real dog show and one of the finest ever held in Middlesex county.

High class thoroughbred entries, some of the best in America, have been secured for exhibits, which will number around 500. With exhibits exceeding the hopes of officials, there remains but one source of worry, and that is attendance. The admission fee is small, and the proceeds are for charity, a branch with which every person in Lowell should be familiar. Lowell dog owners will occupy a prominent part in the show, competing against some of the best dogs in this section. The affair will open in the morning and will run through the evening of Thursday. Don't fail to attend this feature entertainment. Dogs of the finest and most intelligent type will pose and strut before you, in an attempt to win your attention.

Early purchasers of straw headgear have been having their troubles lately, in the vital question as to whether the day will be too cold or wet or whether it will be suitable for the thatched covering. It is necessary for the early riser to make a minute examination of the outdoors, before deciding on the type of roof covering, before leaving for the daily grind. If the weather is cold enough for an overcoat, it stands to reason that the straw weave is out of season. Incidently if one would disport an umbrella and a raincoat, he would not burden himself with the springtime announcement, inasmuch as dampness has a wilting effect on the straw weave.

Wearers are persistent, however, many carrying a felt and straw to stock at the office and at home, in order to play on the safe side of style and comfort. Yesterday started off gloomy and threatening, but at noon the sun broke through the threatening clouds with a burst of sunshine and the straw hat owners made a break for the comfortable covering. You never can tell about the weather

CLOSE OF NOVENA AT ST. COLUMBA'S CHURCH

The novena in honor of St. Rita of Cascia, conducted at St. Columba's church in Mammoth road, Pawtucketville, was brought to a close last evening with special services, which were very largely attended. The services were conducted at 7.30 o'clock and so large was the congregation that many were unable to gain admission to the church.

The novena opened on May 13 and from that day until last evening special services were conducted every evening. Various clergymen from other churches rendered their assistance and among those who delivered sermons were Rev. John J. Joyce, Medford; Rev. William J. Conley, West Quincy; Rev. Dennis O'Brien, Cambridge; Rev. Francis Shea, St. Peter's church, Lowell; Rev. Andrew F. O'Brien, St. Margaret's church, Lowell; Rev. Thomas J. McDonough, St. Patrick's church, Lowell; Rev. William J. Farrell, Wilmington; Rev. John J. Linehan, North Chelmsford.

REV. JOHN J. POWERS

Last evening's services consisted of a sermon, blessing of St. Rita roses, veneration of St. Rita's relic and solemn benediction of the Blessed Sacrament. The sermon was by the pastor, Rev. John J. Powers, who also officiated at benediction, assisted by Rev. James M. Somers as deacon and Rev. John F. Welsh of Somerville as sub deacon. Rev. Fr. Powers spoke on the life of St. Rita, saying that her's was a name to love and that her sweet character has become impressed on the minds and hearts of the people.

LINCOLN BUST IS UNVEILED

Ambassador Jusserand of France Pays Tribute to Martyred President

NEW YORK, May 23—The United States after the Civil war, was "ready for a more brilliant destiny than it had ever known before, because it was strengthened and united, and understood from the example of Abraham Lincoln the value of disinterested courage and generosity," Jules Jusserand, ambassador of France, declared in an address today, at the unveiling of a bust of the martyred president in the New York university hall of fame.

The ambassador referred to the humble origin of the great president, whose task was "to perfect the work of Washington and make it indestructible" saying he was "fitted for a career unique in the history of the world, by the forest, the swamp, the river, by necessity, by the great heart God had given him, in which courage, tenderness, humor, an aptitude to merriment, an aptitude to melancholy, live together, all kept within bounds of common sense."

"These," he continued, "moulded a man who fearless by nature and habit, surrounded from childhood by the unknown and the unexpected, would be in after life astonished at nothing.

"Concerning the union his sentiment never changed; his opinion was like Washington's, who had written: 'When the bond of union gets once broken everything ruinous to our future prospects is to be apprehended.' Concerning slavery, a friend of liberty though he was, it took him a long time to become an abolitionist; he would have preferred gradual abolition with compensation to the slave owners; in which again his ideas were very similar to those of Washington.

"When, however, he found that there was no means of preserving the union save to solve at all risks the old standing problem once for all, his decision became immovable.

"What the conflict was, between opponents equally brave, equally sure of their rights, all the world knows. The future of democracy depended in a large measure upon the issue.

"Fair to all, just to all, mourning so many losses, in battle where every fighter was an American, the great citizen who had entered the war having hoped to the last that it could be avoided, saw the end of the storm, and his task fulfilled, fell the last victim of the cause to which he had dedicated his life."

Berton Braley's Daily Poem

Pragmatism

(As the fair-minded man ought to talk, whether he does or not.)

"Speak your piece without restriction,
I am open to conviction,
Spill your theory, your hobby or your scheme;
If you've any new invention
Which you'd bring to my attention,
In my eyes you'll find a sympathetic gleam.
I will never show derision
Of the man who has a vision,
I won't greet him with a pharasaic smirk;
All I'm asking you to show is,
All I clearly want to know is,
Will it work?

"Panaceas socialistic,
Bolshevistic, anarchistic,
Revolutionary doctrines which you spout,
I am glad to hearken to them
And with friendliness I'll view them
If you'll show me how you plan to work 'em out;
Heaven knows the world's your debtor
If your scheme will make it better
And will lead us out of chaos and of murk,
But whatever your suggestion,
I must ask my little question,
'Will it work?'

"'Will it work?'
That's the query which you cannot rightly shirk!
I'll be glad to aid your mission
In improving your condition
If you'll brush away the doubts that in me lurk;
For the people are the jury
And—like me—they're from Missouri,
And the chorus which they chant is,
'Will it Work?'"

(Copyright, 1923, The Lowell Sun)

MISCELLANEOUS SHOWER

Miss Iladys Depocher was tendered a shower recently at the home of her brother, 33 Bolt street. She was made the recipient of many pretty and useful gifts. Games were enjoyed and a buffet lunch served. The party broke up at a late hour, wishing the bride-to-be much luck and happiness. The shower was arranged by her sister, Blanche, and Mrs. Elsa Depocher.

THE GAGNON COMPANY
HOME OF THE GREATEST VALUES

Beautiful Wreaths and Sprays

FOR MEMORIAL DAY TRIBUTES

$1 to $3

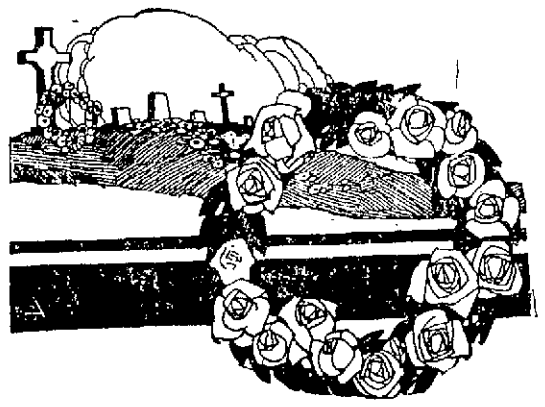

Ideal Remembrances For The Great Day Of Sentiment

Real looking, waxed roses, sweet peas, chrysanthemums, lilies, magnolias, in natural colors, combined with palms, ferns, galax leaves.

WIRE STANDS—To hold wreaths and sprays . . . . . 25¢ and 39¢

Gold Lettered Words, such as "Mother," "Father," "Sister," "Brother," "Wife," "Grandma," "Grandpa," "At Rest," "Husband," "Aunt," "Uncle," "Papa" . . . . . 10¢

STREET FLOOR

CHIC CHIC CHIC

Thursday Specials

Fine Sateen and Crepe Bloomers, in flesh and white, 75c values 49c

Combinations, cover and drawer, also cover and skirt, lace trimmed, $1.00 values 49c

Drawers, open and closed models, with deep ruffle of embroidery, 89c values 69c

Gowns, slip-on and button models, yokes of fine tucks, others lace trimmed, $1 values 49c

Crepe Gowns, slip-on models, in flesh and white, $1.50 values $1

Princess Slips, fine nainsook, top hem, trimmed with dainty embroidery, $2.50 values $1.50

A Sample Lot of Brassers, Bloomers and Corset Covers, 69c values.... 50c

Nemo Corsets, discontinued styles, values up to $5.00, to close out at.... $3

The "Chic" Shop
50 CENTRAL STREET
Through to Prescott St.

CHIC CHIC CHIC

Thursday Morning Only SALE

If you aren't taking advantage of our Thursday morning sales you are missing some real bargains. Every Thursday morning we offer you something from our shelves at a greatly reduced price. This week, Thursday morning, May 24th, we offer

LETTER BOXES

Regular price $1.25. Thursday Morning 69c.

They Are In the Window—Look Them Over

ADAMS HARDWARE AND PAINT CO.

351 Middlesex St. 24 King St.

SUMMARY OF EARLIY MORNING A. P. NEWS

Mexicali, Lower California, is visited by fire; estimates of property loss going from $1,000,000 to $5,000,000, and 14 are known dead.

Indianapolis Presbyterians defeat William J. Bryan's resolution to forbid use of church funds by schools that teach revolutionary doctrine.

Federal reserve board's advisory council assures nation that business is progressing conservatively on a sound basis.

Survivors of the wrecked Canadian Pacific liner Marvale—436 passengers and crew—are hospitably treated by fishertolk in little village of St. Shotts, Newfoundland, in face of actual famine conditions due to ice blockade.

Man believed to be John L. Whitfield, alleged slayer of Cleveland policeman, escapes after he is arrested in restaurant at Madison, Wis.

Fifteen thousand persons cheer Eugene V. Debs at Madison Square Garden and Mayor Hoan of Milwaukee says Debs will be socialist party presidential nominee in 1924.

Busts of seven eminent Americans—Abraham Lincoln, Ralph Waldo Emerson, Henry Ward Beecher, Ulysses S. Grant, Alexander Hamilton, Robert E. Lee and Frances Willard—are unveiled in Hall of Fame, New York university.

Insulin can be used by the poor at an average cost of less than 30 cents a day, Dr. Frederick G. Banting of Toronto discoverer of diabetes treatment, tells New York state medical association.

Stanley Baldwin, Great Britain's new premier, has confidence of the business world and is actually nominee of die-hard conservatives, London advices declare.

Death in London of Lady Constance Lytton, 64 famed as militant suffragist and daughter of the first Earl of Lytton.

CASTORIA
For Infants and Children
In Use For Over 30 Years
Always bears the Signature of Chas. H. Fletcher

Pyorrhea

To check incipient pyorrhea or to avoid the disease, have your teeth inspected regularly by your dentist, throw away flavored, pleasant tasting mouth washes and use Zonite at least once a day.

Zonite
NON-POISONOUS

Howard S. Beidleman, who was on the jury that disagreed in the recent trial of E. M. Fuller, Wall street broker, appeared as a witness before the grand jury in the investigation of alleged offers of bribes to Fuller trial jurors.

"B SQUARE CLUB" HOLDS FINAL MEETING

The final meeting of the "B Square club" of the Y.M.C.A. was held last evening. Supper was served at 6.30 by a committee of ladies consisting of Mrs. Jennie Page and Mrs. Mildred Farnum. Mrs. Robert Douglas was guest of honor at the supper in recognition of the interested and efficient service rendered the club both in her preparation of the suppers and assistance in the carrying on of the social activities. Mr. Robert Douglas was also a guest at the supper as he has been of great service in the successful operation of the club. The members of the club expressed themselves by a rising vote as being very grateful to all who have assisted in any way in the activities. It was voted at a previous meeting that Otis W. Butler, a director of the association be elected "Counselor" of the club and he was so informed officially at the meeting last evening. H. F. Howe, general secretary, emphasized the appreciation of the club for the services of Mrs. Douglas and expressed the hope that the young men would assemble in the fall and continue the associations that have been so richly enjoyed. It was announced that there would be held a "wind-up" party on Tuesday, May 29th in the Y.M.C.A. hall.

STAMMERERS
I can teach you to speak normally. Send for free booklet telling how.
SAMUEL O. ROBBINS
246 Huntington Ave., Boston, Mass.

SENTENCED FOR ASSAULTING CHILD

Found guilty on an indictment alleging statutory offence against 12-year-old Cecile Normandin, Edward Belanger, aged 35 years, of Lowell, was sentenced to two and one-half years in the house of correction by Judge Hammond in the superior court at East Cambridge yesterday.

Belanger was without counsel at the opening of the trial and in view of the seriousness of the charge, Assistant District Attorney Bushnell suggested that counsel be appointed by the court. The suggestion was adopted in the appointment of Attorney Herbert M. Bridy.

Testimony in the case was to the effect that Belanger met the little girl in Lowell on a Saturday afternoon about three weeks ago and after she had been escorted to a deserted spot in the Pawtucket boulevard, the assault was committed.

The Normandin girl was forced to give testimony through an interpreter, as it was explained that she was unable to speak or understand English, although born in Lowell. The presiding justice was astonished by the fact that a girl of her years, born in Lowell, could not speak the English language. It was explained that such a situation was possible as the child attended a school where only the French language was taught.

A MEDICINE OF MERIT

A proprietary medicine, like everything else that comes before the public, has to prove its merits. The law of the survival of the fittest applies in this field as in others. The reason for the tremendous success of Lydia E. Pinkham's Vegetable Compound is because it has been fulfilling a real human need for forty years, so that today thousands of American women owe their health and happiness to the marvelous power of this famous medicine, made from roots and herbs—nature's remedy for woman's ills.—Adv.

Jos. Tremblay
EMBALMER AND FUNERAL DIRECTOR
Registered Embalmer in Massachusetts and New Hampshire.
Automobiles for All Occasions
DAY AND NIGHT SERVICE
86 Aiken St. Tel. 6922

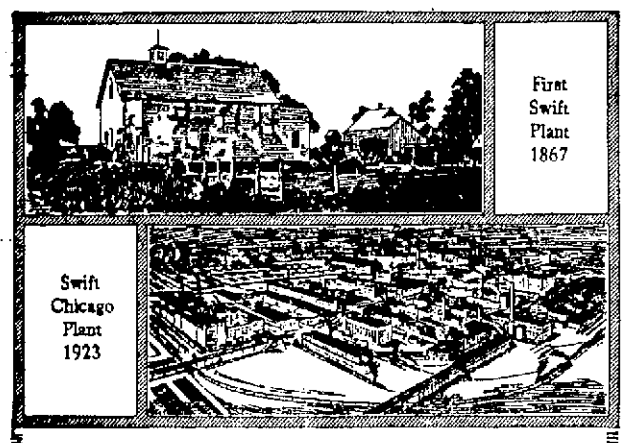

What Co-operation Has Done

Little more than half a century ago, Gustavus F. Swift borrowed $20 from his father and started in the packing business.

Hard work on his part and on the part of the associates whom he presently gathered about him caused the business to grow.

When first incorporated, Swift & Company had six shareholders. The nation was growing and needed meat, and the young company grew also. As more money was needed the business was enlarged by enlisting the co-operation of more shareholders.

The first little plant at Barnstable, Mass., has given way to 23 modern packing plants strategically located. More than 400 branch houses and 600 car routes distribute the meat carried in more than 6,000 refrigerator cars.

Today Swift & Company's service in meat to retailers here and abroad represents the effort of nearly 100,000 people co-operating with their savings or daily toil.

More than 45,000 men and women have co-operated with us by investing their money in shares of Swift & Company.

Nearly 50,000 men and women who work in these offices, plants and branch houses—16,000 of whom also are shareholders—are giving us their co-operation in building the business. They take a just pride in the promptness and precision of its service and in the uniformity and high quality of its products. Swift's Premium Hams and Bacon, "Silverleaf" Brand Pure Lard, Premium Frankfurts and other Swift products are symbols of their hearty co-operation and of their belief in the Company.

Our profit from all sources average only a fraction of a cent per pound

Swift & Company,
U. S. A.

Meat for Health Week
June 25 to 30
For Health and Strength Eat Meat

123

The Health Doctor says—

The biggest thought in the world today is to keep well. Sickness is always dangerous—always permanently weakens the system. The only perfectly well man or woman is the one who has never been sick.

The two golden rules of health are to eat wisely and to keep clean. Much sickness is caused by dirt. A clean skin is the best protection for general health.

Many soaps have been made by perfumers. But one soap is produced by scientists who have but one purpose—to guard and preserve the health of all cleanly people.

Lifebuoy has a deep red color because the rich, wholesome palm-fruit oil which is one of its chief ingredients is red.

Lifebuoy is not sweetly perfumed—for its wonderful health element is an antiseptic which naturally gives to the soap a wholesome, healthy odor.

You mothers are the health doctors of your family. Your only thought is to be certain that they are clean—antiseptically pure all over—every pore cleansed of the dirt that is always in the air and street cleansed of the dirt of crowded trolleys, of stray dogs and cats, of unclean playmates.

So buy Lifebuoy today—because it is the perfect, modern health soap.

Mothers
Let's be frank about Dirt

YOU are the *Health Doctor* of your family. We provide what is rated the world over as an invaluable aid to family health. So we two can discuss freely and factfully this subject of dirt—of family cleanliness.

Just what particular kind of dangerous dirt does your son tousle his hands and hair and face against every day at school recess?

Is he in perilous contact with a jolly chum who unfortunately may live in a home less clean and safe than yours—a home where there is contagious sickness?

Is your son daily exposed to the millions of invisible enemies in dirt?

Your husband, too, cannot avoid these same dangerous contacts in crowded cars, elevators, street crowds. Germ-laden dust of city streets covers his hands and face.

What You Can Do

What can you do about it? Remember—you are the *Health Doctor*. Your efforts can combat disease. The responsibility is yours.

Make them *purify* their skin—as many times a day as possible. Don't be satisfied with just surface, superficial washing with ordinary soap.

It isn't merely to have them neat at the table that you have trained them to wash regularly—it is to guard them against the lurking, ever active dangers of infectious dirt.

The Soap that Guards Health

So now let us talk about Lifebuoy, the wonderful health soap which daily is protecting millions all over the world.

Lifebuoy is more than soap—it is a health habit. No purer soap is made. The world has yielded her finest and purest oils—the bland, skin-nourishing oil that is squeezed from the flesh of palm-fruit and the creamy oil of cocoanuts. These rich oils are blended into an absolutely neutral soap. Lifebuoy has not a trace of free-alkali—the element in ordinary soap which burns and dries up the skin. Constant use of Lifebuoy keeps the skin so soft and glowing with health that you learn to rely on it entirely for skin beauty. And your husband will tell you that men everywhere call it a "he-man's soap."

The Health Element

Lifebuoy is not a commonplace, perfumed soap for the guest bath room. Perfume does not clean—does not purify. Lifebuoy is scientifically made by the world's largest soapmakers for just one purpose—to purify skin. And its most wonderful element—which makes Lifebuoy a protector against bacteria—which is guarding the health of millions—naturally has a pronounced healthful odor. This odor vanishes in a few seconds—never clings to the hands or hair—*but the protection remains*. Lifebuoy acts as a remover of body odors.

Your duty is to see that your children and your husband are clean—scientifically clean—purified with rich creamy lather that penetrates every pore with its gentle, sure protection. Lever Bros. Co., Cambridge, Mass.

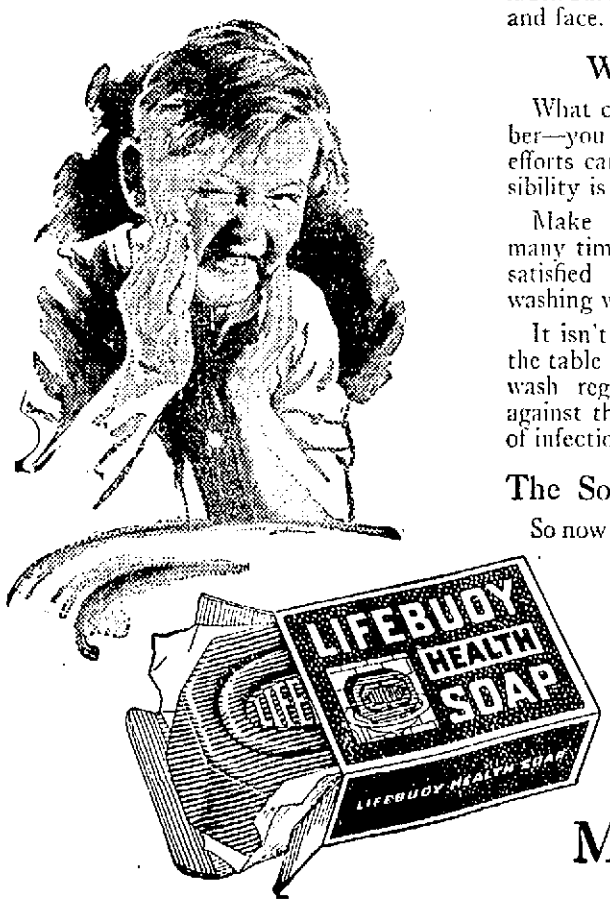

Keep Lifebuoy wherever there is running water

In order to be sure that your children and husband use Lifebuoy regularly keep a cake always ready wherever there is running water.

More than Soap—a Health Habit

YANKS WON 12 OUT OF 13 GAMES ON THEIR WESTERN TRIP

NEW YORK YANKEES RETURN HOME AFTER MOST SUCCESSFUL INVASION IN YEARS

Rest Up Today and Go to Philadelphia for Tussle With Athletics, Their Nearest Rivals—Ruth Made His Eighth Homer Yesterday—Giants Keep Pace With Am. League Leaders—Cy Williams Clouts 15th Home Run of Season

NEW YORK, May 23.—The New York Yankees closed yesterday their most successful western invasion since Miller Huggins became their manager and a great deal longer than that, and after resting today, as do five other American league clubs, go to Philadelphia for a tussle tomorrow with the Athletics, their nearest rivals.

Relatively the Yankees and Athletics are about on a par as 1923 sensations, for the performances of both were wholly unexpected. Connie Mack has not had as much success in the west as had Huggins, but considering what was expected, he has accumulated as many headlines. The Athletics are advertised as the lowest-priced club in the majors, and the Yankees as the costliest.

With a blast that brought him within one mark of the present league leadership in his specialty, Babe Ruth closed the Yanks' western tour, breaking up a 15-inning duel with the Chicago White Sox by knocking the ball out of the Sox park with Joe Dugan on first. The score was 3 to 1.

It was the ninth straight victory for the Yankees, and gave them 12 out of 13 games in the west. They won two from Cleveland, took three and lost one in Detroit; won four in St. Louis and three in Chicago. Ruth now has eight home runs this year, one less than Ken Williams of the St. Louis Browns.

The Athletics lost their second straight to Detroit after winning the first, 4 to 3, and suffered the temporary loss of Sammy Hale, third baseman, who broke a thumb in practice. Cleveland kept half a notch ahead of Detroit by scalping the hapless Boston Red Sox, 3 to 2, and will be on the heels of the Athletics, if they repeat in the only game in the league today.

Washington ended a fair to middling invasion by dropping the odd game of the series to St. Louis, 12 to 7, sinking below the handicapped Browns through the flop.

The Giants continued their juggernaut journey through western clubs invading the east by blasting St. Louis, 7 to 3. Profiting by their easy pickings while the Cardinals were having the fight of their lives, Pittsburgh grabbed a stronger hold on second place by again downing the Philadelphians, 15 to 6. Cy Williams, Quaker centerfielder, made his 15th home run of the season, and now leads both leagues.

Brooklyn climbed over Cincinnati into leadership of the second division, 9 to 6, by showing entire disrespect for Pete Donohue, the Red twirler, who led the league last year. Had Boston beaten Chicago instead of losing, 8 to 2, the Reds now would be within half a game of seventh place.

Spitball Pitchers Fast Passing Out

THE LAST AMERICAN LEAGUE SPITBALL HURLERS. AT THE LEFT IS QUINN OF BOSTON; IN THE UPPER CENTER, SHOCKER OF ST. LOUIS; LOWER CENTER, FABER OF CHICAGO, AND COVELESKIE, CLEVELAND.

BY BILLY EVANS

The day of the spitball pitcher is fast passing.

It won't be very long before that species of pitching will have entirely passed out of the major leagues.

How many years before the spitball becomes merely a memory?

Well that is purely a matter of opinion, and opinion differs widely on all things pertaining to baseball.

I think it is fairly conservative to say that within six years the spitball delivery will have become very much passe.

Just at present there are only about nine pitchers of any prominence who have the right to continue the use of the spitter.

When the spitball delivery was eliminated from the game, certain dispensation was given pitchers who depended on its use. These pitchers were made immune from the ruling, and were given permission to continue the use of the delivery while they remained in the majors. That was only fair.

Few Spitballers Remain

In the American league there are five pitchers who still dabble with the spitter. They are Faber of Chicago, Shocker of St. Louis, Coveleskie of Cleveland, Quinn of Boston and Russell of Washington.

That the spitball is still an effective delivery as far as the American league goes is proved by the fact that three of the first eight pitchers in point of effectiveness last season were spitball pitchers, Faber, Shocker and Coveleskie. Faber led the league in point of effectiveness as to earned runs.

In the National league are Burleigh Grimes of Brooklyn, Bill Doak of St. Louis, Dana Fillingim of Boston and Clarence Mitchell of Philadelphia. The first three named are the only pitchers who use the moist delivery to any great extent. Mitchell is a left-handed spitter, and is worked only rarely, being used in the outfield, at first base or pinch hitter more than pitcher.

Cause of Trick Pitching

Thus in reality there are only eight pitchers in the two major leagues who still employ the spitball. Most of these pitchers are veterans and inside of six years most of them will have passed out. Possibly a few, who use the spitter more as a threat, may last a bit longer.

Coveleskie, Bill Doak and Grimes use the spitball almost exclusively. On the other hand, Shocker and Faber use it more as a threat. Shocker is a wonder at mixing them up, while Faber has a fine side-arm fast ball and a mighty good curve. He resorts to the spitter in a pinch more than at any other time.

It is questionable if any delivery originated by the pitchers has caused so much agitation as the spitball. Arguments for and against it have constantly been offered since its introduction.

Being a freak delivery it caused the brainy pitchers to delve deeper for trick stuff. As a matter of fact, the spitter is indirectly responsible for every bit of trick pitching that has crept into the game.

There is no denying the effectiveness of the spitball when properly controlled, the most difficult feature of the delivery.

Its complete passing, however, will meet with the approval of every major league batsman.

BOYLE IS CONFIDENT OF WINNING OVER AVILA

"Tell the fans Phinney Boyle is in great shape and confident of victory," said Jack Leahy today in discussing the Avila-Boyle bout to be staged by the Moody club at the Crescent rink tomorrow night.

Leahy further added that seldom within his memory has he seen Boyle so enthusiastic over an impending battle as at the present time. He is just waiting for the sound of the bell that will send him against the battler from the flats. All these reports about Avila expecting to knock Boyle early in the fight says Leahy, look like the "bunk."

Leahy says Avila will find that he will not have "wild man" Gould, Johnny Herman or Young Flaherty against him when he tackles Boyle. He will be up against an experienced, skillful performer, one who has met some of the best men of his weight in the country and one who has scored many victories over reputed hitters. It's an admitted fact that Avila carries a knockout punch, but he will find Boyle an elusive objective, according to the Acre boy's handler.

Boyle is working out at the Y. M. C. A. He is already down quite fine and will rest up all day tomorrow. Avila is training in Boston, under the direction of Chick Hayes, and he is reported to be in good fettle.

H. S. FRESHMEN DEFEAT MITCHELL SCHOOL

Vinal's hitting and pitching were factors, in the 14 to 2 victory of the Lowell high school Freshman nine over Mitchell school at Billerica yesterday afternoon in a very one-sided contest. The winners hit the ball opportunely, Vinal coming across with a pair of homers, in both instances one of the bases being occupied. Lowell collected 10 hits off the delivery of Cady the Mitchell moundsman, these coupled with 13 recorded misplays by his mates in the field, made the 14 runs possible.

Vinal allowed nary a hit until the latter part of the eighth inning. In this frame he was nicked for two bingles, Cote replacing him in this session, when the chance for a no hit game was exploded. The Mitchell runs were tallied against the relief heaver. Lebrun hit for the home players. Campbell the miniature second sacker played a great fielding game.

The summary:

LOWELL	ab	r	bh	po	a	e
Campbell, 2b	4	2	0	4	3	0
Cote, p, lf	3	3	1	0	0	0
Welch, 1b	6	2	1	8	0	0
Vinal, p	3	3	2	0	3	0
Robidoux, cf	5	2	1	1	0	0
Lebrun, c	4	1	3	13	2	0
Brosnan, 3b	3	0	0	0	0	0
Sharkey, ss	4	1	0	0	2	0
Hale, rf	4	0	1	0	0	0
Berger, lf	1	0	1	0	0	0
Watson, cf	1	0	0	0	0	0
Sturtevant, c	1	0	0	0	1	0
Stackpole, 3b	1	0	0	0	0	0
Totals	49	14	10	27	10	3

MITCHELL	ab	r	bh	po	a	e
Garcia, rf	2	0	0	1	0	0
Heath, ss	4	0	0	1	2	1
Stratton, cf	4	0	0	1	0	0
Cady, p	3	0	0	0	2	0
Beebe, c	2	1	0	16	1	1
Baker, 3b	4	0	0	1	0	2
Hartley, lf	2	1	0	0	0	1
Burpee, 2b	0	0	0	0	0	1
Droult, 1b	2	0	1	7	0	4
Seymour, 2b	4	0	1	1	1	3
Totals	27	2	2	27	6	13

Lowell . . . . 1 1 1 4 0 4 3 0 0—14
Mitchell . . . . 0 0 0 0 0 0 0 0 2— 2

Two-base hits: Lebrun, Robidoux, Cote, Berger. Home runs: Vinal 2. Stolen bases: Campbell, Vinal 2, Garcia, Hartley. Sacrifice hits: Cote, Brosnan 2. Left on bases: Lowell 10, Mitchell 6. Hits: Off Vinal 2 in 7 1-3 innings; off Cote 0 in 1 2-3 innings. Bases on balls: Off Vinal 3, off Cady 6, off Cote 2. Struck out: By Vinal 11, by Cady 13, by Cote 2. Hit by pitcher: By Cady (Sharkey); by Vinal (Hartley); by Cote (Hartley). Wild pitch: Cady. Passed balls: Beebe 3. Umpire: Hume.

Kinks o' the Links by "PRO"

What year did Francis Ouimet win the national open? Please give the details of that victory?

Ouimet won the national open in 1913. He was then, as now, an amateur, and wasn't given much consideration as a probable winner. At the finish, Ouimet was tied with those two great English professionals, Harry Vardon and Edward Ray, at 304. In the play-off, Ouimet completely upset the dope by winning in rather easy style with a 72 for 18 holes while Vardon took a 77 and Ray a 78.

Can an amateur who has violated some rule which makes him a professional, be reinstated? Is it possible to be reinstated more than once?

Often an amateur is declared a professional for some violation of a hard, fast rule. Very often when the case is taken up the evidence makes it appear that reinstatement is deserved, after being made to suffer a certain penalty for the violation, such as loss of standing for six months or a year. The rules definitely state that a player cannot be reinstated more than once.

When it is apparent that your ball has gone out of bounds by a wide margin, what is the proper way to play the next shot?

When your ball goes out of bounds, you play another under a penalty of one stroke from where you played the first shot. If in driving from the tee first shot. If in driving from the tee you are permitted to tee up another ball. On any other shot the ball must be dropped.

LOCKED OUT

Rain — Snow — Cold — Discomfort. By placing an asphalt shingle roof on your house.

Free Estimates

ARTHUR J. ROUX

Telephone 4115. 147 Market St.

AmateurBall

The seventh grade team of the Immaculate Conception church accepts the challenge of the seventh grade of St. Patrick's.

The Triangle Juniors cancel all games and will not accept any challenges until further notice.

The Glenmores would like to play the Young Judeans, Crescents or any other 12-13-year-old team. Meet Manager Gorman at the corner of Crosby and Central streets.

The Maples would like to hear from any 15-16-year-old team in the city. They will cross bats with the St. Margaret's on the First street oval this evening at 6.15. For other games call 6538-M.

The Princeton Juniors would like to play the Broadway Juniors or any other 9-10-year-old outfit. Answer through this paper.

The Fulton A. C. has organized for the season and would like to hear from any 11-12-year-old team in the city. See Manager Critchet at Fulton and Lakeview avenue or answer through this paper.

The Belvidere Tigers accept the challenge of the Immaculate Conception school team, which they defeated at Shedd park by a 10-8 score recently. Last Sunday they defeated the Cadet Juniors by a count of 7 to 6.

The Grove Cyclones were swept off the field by the Young Pirates Monday night when the latter robbed them of a victory by the score of 18 to 5. The Pirates want games with 11-13-year-old teams.

The Lisbon Juniors defeated the Tyler A. C. on the South common Sunday afternoon by the score of 13 to 9. They would like to hear from the Y.M.H.A. or the St. Margaret's for next Saturday afternoon. Answer through this paper or see Manager Albert Silva on Summer street.

The Belvidere Wildcats would like to hear from any 12-13-year-old team. Answer through this paper. Players are requested to report for practice this evening.

The Pawtucket Blues continued its winning streak over the week-end by defeating the Pelham town team, 8 to 6, Saturday afternoon. Sunday afternoon the Blues swamped the Wanderers, 11 to 1. The Pawtucket club is anxious to meet any baseball team in the city. Challengers are asked to answer through the Sun.

The pitching of H. Hill, the batting of Polski and the fielding of Sheenan featured the 12 to 6 victory of the White Caps over the Fort Hill Tire Shop Juniors last Sunday. The winners would like to arrange games with 10-13-year-old teams. See Captain Mellen at the corner of High and Chestnut streets any evening between 6 and 8 o'clock or answer through this column.

The Young Yankees defeated the Warriors at Shedd park Sunday afternoon by the score of 8 to 1. McGrath's hitting and the pitching of Fitzsimmons were the bright lights for the Yanks. Future games may be arranged by calling 5619-X and asking for "Bill."

The Pawtucket Blues continued on their way to championship honors by breaking the winning streak of the Pelham town team last Saturday by the score of 11 to 1. Trask, the star Pelham moundsman, was knocked out of the box by the fast and hard-hitting locals, and Regan, who replaced him met with a similar reception. The Blues would like to arrange a game with the North Ends, Belmonts or Massachusetts Mills team for next Sunday. Answer through this paper or call 1563-M.

The Buffaloes of Pawtucketville continued their winning streak by defeating the Exeters Sunday by the score of 7 to 4. The winning lineup was as follows: Guilbeault, Nichols, Brunelle, Trudel, Lippe, Robey, Roberge, Houde and Belan. In a second game Sunday, the Buffalo Juniors pinned an 11 to 8 defeat on the Pawtucket Stars' Juniors. The winners used N. and G. Landry, J. and R. Montminy, Desmarais, Fortin, Lacerte, Gervais and Fouchey.

The Triangle Juniors halted the winning streak of the Glenmores by defeating them on the South common in a 14-inning battle by the score of 11-10. The hitting of D. Remy, with a Homer, and the pitching of Ivey featured the winners' game. Contests are wanted with 12-14-year-old teams. Answer through this paper.

The Young Giants will play the Young Nationals on the Dixwell grounds next Sunday at 3.30 p. m. Games are wanted with 12-13-year-old outfits. The following lineup will be used: Allard c, Andreole p, Mercier 1b, Bourgeois ss, M. Bourgeois 2b, Crevier 3b, Larmand lf, Hamel rf, Mercier cf. For games call 2265-M.

The American Juniors accept the challenge of the Triangle Juniors to a game next Saturday afternoon. Further games are wanted with fast 11-13-year-old teams, the P. K. Stars preferred. Call 5930 and ask for A. Frank, or answer through this paper. The Americans want a game with the Belmonts for Friday evening next at 5.30 p. m.

A new team has joined the amateur ranks of the city, known as the St. Margaret's A. A. and under the leadership of Manager Ryan. The team has good material and the following players are in the lineup: Sullivan c, Cormier p, Bagshaw 1b, Sylvester 2b, Reynolds ss, Plouffe 3b, Delaney lf, Welch cf, Sullivan rf, Herron rf. Already Manager Ryan is negotiating with the strong St. Bridget's of Maynard and several other 15-16 year old teams. Tonight they open their season by playing the Maple A. A. on the First street oval.

The Yankees will play the Parkviews next Sunday afternoon at 1.30 o'clock. A game is also wanted with the Maples on the South common. See Manager Baker at Fulton street and Lakeview ave.

The Radio Bugs would like to play any 12-14-year-old teams in the city. Call 1276 and ask for "Jack."

TO ARREST CHICAGO BOXING PROMOTER

CHICAGO, May 23—Test of the Illinois boxing law, which Chicago promoters have been side-stepping by injunctions, will be made next Tuesday through the arrest of James Mullen at the ringside of a bout he is promoting.

This action was decided on at a conference between Assistant Corporation Counsel Leonard Grossman, and attorneys for Mullen, with the object of getting a supreme court ruling on the state boxing law.

Mullen will not seek an injunction restraining police from stopping the bouts which are backed by society women and charity organizations and will be featured by the battle between Bennie Leonard, lightweight champion, and Pinkey Mitchell, junior welterweight champion. City officials have agreed not to interfere with the bouts and will take Mullen into technical custody only.

INDIANS BUILD SIDE-TRACKS FOR BIG FIGHT

SHELBY, Mont., May 23—Lo! The poor Indian! Blackfoot squaws no longer do the work in Shelby.

A hundred redskins are part of the Great Northern gang now working on sidetrack spurs to handle the crowds expected to attend the Dempsey-Gibbons fight July Fourth.

They dress in blue jeans like any other working man.

But their coal black braids show beneath their yellow stetsons distinguishing them from the rest.

The Great Northern has a lot of work ahead. Between now and the day of the big fight forty miles of extra trackage must be laid.

Over a thousand pullmans and special trains will roll into Shelby from all parts of the United States and Canada.

It is estimated that Shelby will have as much side trackage as a city of 150,000 people.

While the outside world is still skeptical that such a miracle will actually happen, work is already well under way.

The Western Union faces the problem of installing extra wires to flash the news of the fight all over the world. A million words were filed on the wires out of Toledo four years ago when Dempsey lifted Jess Willard's title. Over twice that many words came out of the Dempsey-Carpentier battle at Jersey City in 1921.

But both these spots are modern cities equipped to adequately handle a huge one-day business. Shelby is not a Toledo or Jersey City. Requests for press and wire reservations from news services and newspapers are coming into headquarters in batches.

Definite plans for wire service are not available yet. But the Western Union and Great Northern will do all in their power to satisfy the demand for abnormal wire traffic which a championship fight requires.

There are more angles to a big ring battle than a beach has pebbles. Shelby isn't wise to all of them yet by a whole lot. But it is learning—and making almost unbelievable progress to overcome the handicap of being a hitching post flag station.

Even the Blackfoot Indian is doing his bit.

NATIONAL LEAGUE STANDING

	Won	Lost	Pct.
New York	23	8	74.2
Pittsburgh	17	13	56.7
St. Louis	17	15	53.1
Chicago	15	15	50.0
Brooklyn	14	16	46.7
Cincinnati	13	16	44.8
Boston	12	16	42.9
Philadelphia	8	20	28.6

NATIONAL LEAGUE RESULTS

Chicago 8, Boston 2.
Brooklyn 9, Cincinnati 6.
New York 7, St. Louis 3.
Pittsburgh 15, Philadelphia 6.

GAMES TOMORROW

St. Louis at Pittsburgh.
Philadelphia at New York.

AMERICAN LEAGUE STANDING

	Won	Lost	Pct.
New York	23	8	74.2
Philadelphia	17	12	58.6
Cleveland	17	14	54.8
Detroit	17	15	53.1
St. Louis	13	17	43.3
Washington	12	16	42.9
Chicago	10	18	35.7
Boston	8	17	32.0

AMERICAN LEAGUE RESULTS

Cleveland 3, Boston 2.
New York 3, Chicago 1.
St. Louis 12, Washington 7.
Detroit 1, Philadelphia 3.

GAMES TOMORROW

Cleveland at St. Louis.
Chicago at Detroit.
New York at Philadelphia.
Washington at Boston.

Do you know Baseball? by Billy Evans

Questions

ONE—If a ball batted down the foul line, strikes either third or first base, and immediately goes into foul territory, is it fair or foul?

TWO—How does an umpire determine what is an infield fly?

THREE—Does an umpire at any time give consideration as to whether or not an interference is intentional?

FOUR—What was the rule adopted to help prevent the intentional pass and was it successful?

FIVE—If the batsman hits a ball over the fence should the runner be declared out if the coacher pats him on the back as he rounds third? How is the coaching rule at third interpreted?

Answers

ONE—The moment a batted ball strikes first or third it becomes a fair ball, regardless of how far foul it may then go.

TWO—It is merely a matter of opinion or judgment. Any ball which the umpire believes can be handled by an infielder immediately becomes an infield fly when he so calls it.

THREE—The umpire can never give consideration to the intent on an interference play. If it happens, he must call it.

FOUR—The rule adopted relative to the intentional pass was that the leaving of his position by the catcher, before the ball left the pitcher's hand, entitled all runners to advance one base. It was of no help.

FIVE—No attention should be paid to the act of the coacher when the batsman hits a ball over the fence. The thought of the rule is not to pay any attention to the act of the coacher unless a play is being made on the runner.

EVEN UNCLE READS FIGHT DOPE TODAY

By N. E. A. Service

SHELBY, Mont., May 23—There are 10 Shelbys in the United States.

But today when one speaks of Shelby, you can rest assured he means Shelby, Mont.

If you're writing a letter to anybody here, just address it "Shelby, U. S. A." Postal employes need no further direction, it seems.

An envelope, so marked, has just reached a local townsite company. It came in good season without making the circuit from coast to coast.

And it contained a check for several hundred dollars!

Just another proof that the Dempsey-Gibbons bout has made Shelby's name world-wide.

LEWIS BEATS ZBYSZKO

MINNEAPOLIS, May 23—Ed "Strangler" Lewis of San Jose, Cal., clinched his right to the world's heavyweight wrestling championship when he defeated Stanislaus Zbyszko, the aged Pole, from whom he took the title in a return engagement here last night. Lewis used his headlock to win one fall in 93 minutes.

LOWELL TEXTILE MEETS BOSTON COLLEGE

This afternoon at University Heights, Newton, Lowell Textile crossed bats with one of the best college outfits in the east, Boston college, a team which has made an enviable diamond record this year and one which has yet to meet defeat this season.

Under the direction of Coach "Bob" Ganley, Textile has put in a busy week in preparation for this battle and the team left the city at noon today confident of making a good showing against the Newton collegians.

Ray Farwell and Blanchard warmed up for Textile before the game while indications pointed to Patton or Mullowney working in the box for Boston college.

LOWELL AND LAWRENCE TEAMS IN TIE GAME

The game between the Y.M.C.I. of Lowell and the Lawrence K. of C. at O'Sullivan park, Lawrence, last evening resulted in a scoreless tie after eight innings of play.

Morais was on the dais for the Y. M. C. I. with Jimmy Liston behind the bat, and the battery worked to perfection, but one hit being secured off the Lowell southpaw's delivery, while 14 strikeouts were chalked up against his name. For the "Caseys," Lucy pitched a stellar game.

DICKERMAN & McQUADE

distinctive straws

ABSOLUTE in style and the essence of cool comfort. Better pick them now while sizes and styles are complete.

$3 to $5

COOL CAPS, TOO

DICKERMAN & McQUADE
Central at Market

Ricard's 1923 TWILIGHT LEAGUE Contest

The Original "Most Popular Player" Contest
GOOD FOR ONE (1) VOTE

NAME OF PLAYER ....

Fill In and Return to

"Champs" For 38 Years RICARD'S 123 CENTRAL STREET

MOODY CLUB
Crescent Rink May 24
10 Rounds
JOHNNY AVILA vs. PHINNEY BOYLE

BIG DOG SHOW
By Lowell Kennel Club
BENEFIT OF LOWELL GUILD
Thursday, May 24, 10 a.m. to 10 p.m.
AT KASINO
ADMISSION 50c

FRECKLES AND HIS FRIENDS

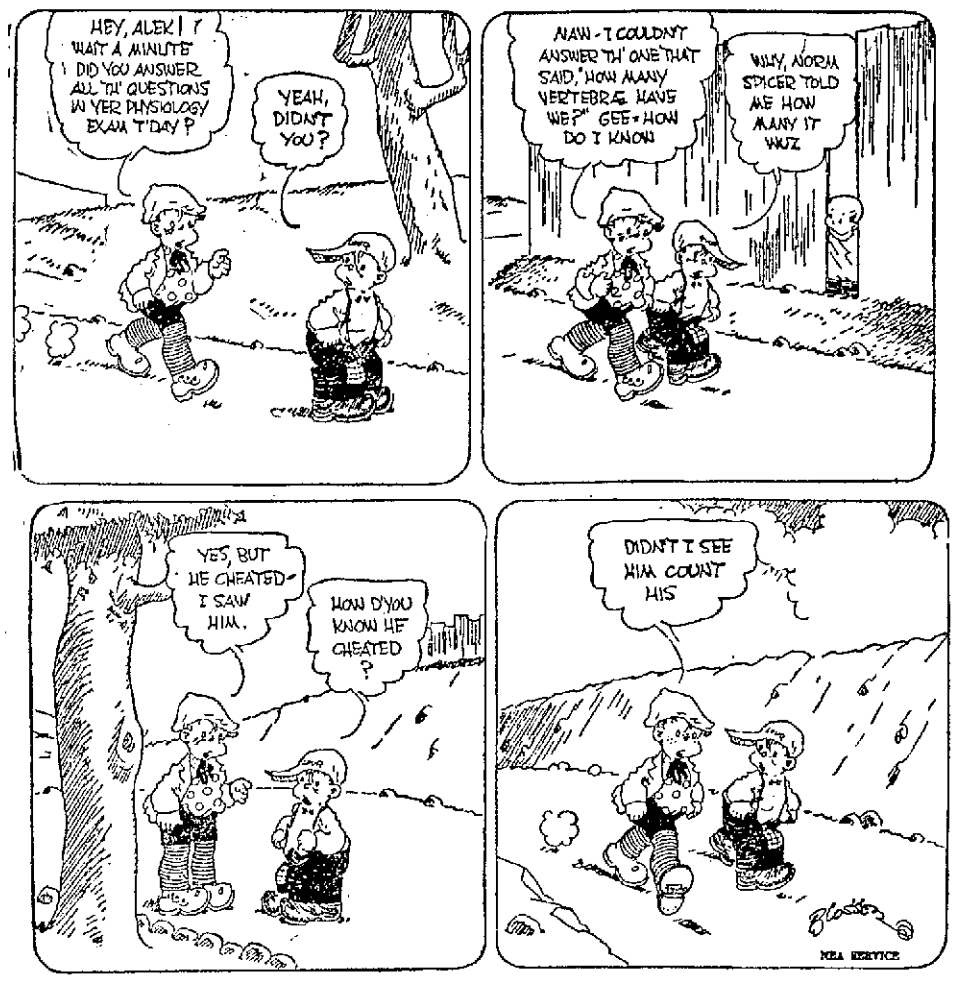

Radiographs

MANY RADIO PROBLEMS

Leaders in This Country Are Studying the Situation in England

America's radio problems are looming larger and leaders in the industry in this country are studying the situation in England, where a demand for "wireless freedom" and relief from "the boredom of the lustreless programs" has gone up.

Conditions on this side of the Atlantic, it is pointed out, cannot be finally resolved without close consideration of the point of view of the individual. Listeners are multiplying so rapidly, as a result of the adoption of radio instrumentalities by churches, universities and newspapers, that discussion of proposed legislation meets with a wide range of suggestions. All this, radio men say, means that the man in the street is becoming an increasingly important factor in shaping the development and regulation of the art. The National Radio chamber of commerce is adding listeners to its membership so that the voice of the public may be heard when constructive plans are framed.

In England, it is said, 200,000 people are now breaking the law by listening in without licenses. The law, according to the "London Daily Express," is a dead letter. Opponents of the British monopoly are reviving the cry, "you cannot indict a whole nation." The wholesale "piracy" exists, it is said, because listeners-in cannot buy the license they require.

The whole question in England is said to hang on the word "transmission." "Can the meaning by any quibble be stretched to include 'listening-in?'" it is asked. The whole fabric of the wireless broadcasting monopoly in England, where the wireless telegraphy act of 1904 gives the postmaster-general the power to enforce wireless licenses, may be based upon an illegality, it is charged. English firms and newspapers are offering to begin broadcasting at once for nothing in order to provide better programs.

C. B. Cooper of New York, one of the governors of the National Radio chamber of commerce, and a member of the Hoover conference committee, says that the English situation is a warning to the United States. "There has been much discussion as to ways and means of supporting broadcasting," according to Mr. Cooper. "It has been suggested that we use the British method, by which a government controlled monopoly was formed, the postoffice department collecting a tax from all owners of receivers. This tax is used to support the broadcasting monopoly.

"In the United States, it has been found that there are plenty of private business organizations, including newspapers, which are willing to furnish free broadcastings to the public. The newspapers are coming to regard broadcasting as a part of their function as publishers of news. Education considers broadcasting as a useful element of extension teaching. Manufacturers view broadcasting as part of their regular overhead, necessary in the manufacture and sale of equipment.

"Therefore, the American public should be assured of permanent, free broadcasting, in contrast with the conditions prevailing in England, where agitation against monopoly is assuming considerable proportion.

"Monopoly exists in England. We have no monopoly in the United States and we should have none, either of broadcasting or of apparatus essential to the transmission and reception of broadcasting. The whole field of radio in this country should be kept open to competition because it is only by competition that manufacturers receive the incentive to work for greater efficiency. It is competition that has made the United States lead the world in industrial supremacy and it is competition that will heighten this supremacy through radio, which may be destined to work a revolution in human thought and understanding."

Radio Broadcasts

STATION WGI, MEDFORD HILLSIDE
(Daylight Saving Time)

6.45 p. m.—Evening program: Girls' hour, conducted by Miss Eunice L. Randall; "Camp Fire Girls," by "Big Smoke;" concert by the Boston Masonic club, under direction of White entertainment bureau.

STATION WNAC, BOSTON
1075 Kc. 275 Meters

4 p. m.—Dance music, Shepard Colonial orchestra; selections on the phonograph.

6.30 p. m.—Children's half-hour of music and stories, Mrs. William Stewart.

9 to 11 p. m.—All-employe concert, Thomas G. Plant company, under the direction of G. W. Kramer.

STATION WEAF, NEW YORK
609 Kc 492 Meters

7.30 p. m.—"The Grange and the American Farmer," a talk by Albert Manning.

7.40 p. m.—Concert by the "President band" of the Erie Railroad company, James F. Knox, conductor. Program: March, "Zacatecus" (Cordini); overture, "The Barber of Seville" (Rossini); cornet solo, with variations, by S. Martinique, "Tramp, Tramp, Tramp" (Goldman); by the band, "A Bit of the Old Sod" (Ballet); piccolo solo, "Through the Air," (Damm); by the band, "A Night in June" (King), "Songs of the Old Folks" (Lake), "The Songs of Scotland" (Lampe).

8.05 p. m.—"Historical Explorations in and Around New York," a talk by Reginald Pelham Bolton.

8.20 p. m.—Concert by the Police quartet, composed of W. Kunze, Frank Riley, Frank Schandt and A. Kunze, accompanied by L. G. Ball.

STATION CFCA, TORONTO
750 Kc, 400 Meters

7 p. m.—Concert program: Suite, "Ballet La Source," Delibes, Star Concert orchestra, tenor solo, "A Rose and a Song," Ailand, Albert Downing; 'cello solo, "Evening Star," from "Tannhauser," T. Saunders; Intermezzo from "Cavalleria Rusticana," Mascagni, orchestra; tenor solo, "Come Into the Garden, Maud," Balfe, Albert Downing; 'cello solo, selected, H. Saunders; waltz, "Gold and Silver," Lehar, orchestra; tenor solo, "Mojre My Girl," Aitken, Albert Downing; serenade pierne, orchestra; march, "The Gladiators," Fuchik, orchestra.

STATION WJZ, NEW YORK
660 Kc, 455 meters.

7.30 P. M.—Violin solo by Dr. Harvitt
8.15 P. M.—Ukrainian chorus. Program consisting of solos, duets, short lectures and talks on the Ukraine.
9 P. M.—"Reforestation," by Hon. Martin L. Davey of Ohio.
9.30 P. M.—Music direct from the Strand theatre.
10.15 P. M.—Tenor solo by Henri Postbriand.
10.30 P. M.—To be announced by radio.
10.45 P. M.—Tenor solo by Henri Postbriand.
11 P. M.—To be announced by radio.

STATION WGR, BUFFALO

7.30 P. M.—Digest of the day's news.
9 P. M.—Musical program given through the courtesy of "The Loyola Dramatic Circle" and orchestra.

STATION WOO, PHILADELPHIA
559 Kc, 509 Meters

7.30—Sports results and police reports.
7.45—Musical program: Dorothy Fox, soprano; Isabel Grimes, contralto; William McCormick, baritone; Marian Sands McCoy, pianist; Guy C. McCoy, violinist; E. Nevin Marks, cellist.
8.30—Hotel Alephia concert orchestra.
10.55—United States Naval Observatory time signal and weather forecast.

STATION WHAM, ROCHESTER
(Eastern Standard Time.)
833 Kc. 360 Meters

7.30 P. M.—Selection on the piano.
7.35 P. M.—Announcement of baseball results.
7.40 P. M.—Children's story, "The Guardian Angel," told by Miss Georgina Speare.
7.45 P. M.—Tenor solos by Charles D. Vickers, accompanied by Austin Grab, numbers to be announced. Program by Jefferson Junior High School Operetta club, consisting of excerpts from the operetta.

STATION WLW, CINCINNATI
833 Kc. 360 Meters

8 P. M.—"Awakening," Sanderson, Mrs. E. B. Hausfeld. Part One, syncopated selections by the Roger Hill Dance orchestra; 20 minutes of artistic entertainment by Mrs. Henry Risch, soprano; Henry Risch, violinist; Mabel Moore, accompanist, (College of Music); concluding selections by the Roger Hill Dance orchestra. Part Two, German folk songs by the Bavarian Male chorus; Loreley Silcher; In Einem Kuhlen Grunde, chick; Haidenroslein, Werner, presentation of "Magda" (by Sudermann), the dramatic masterpiece of Modern German literature, arranged for radio production by Fred Smith; in the cast, Magda, Elizabeth Holman; the pastor, Slack Barrett; Col. Schwartze (Magda's father), Verne Fitzpatrick; Dr. von Keler, Fred Smith; Marie, Amber Wharton; Mrs. Schwartze, Louis Kestner, descriptionist, A. E. Plough; concluding numbers by the Bavarian Male Chorus.

The fine thing about having a wife is you can lose your things and ask her where she hid them.

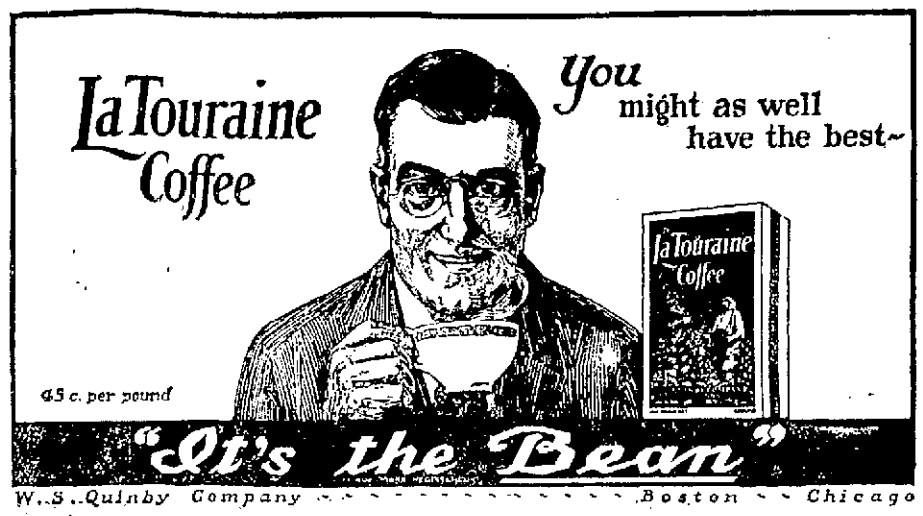

Perfect Shoulders and Arms
Nothing equals the beautiful, soft, pearly white appearance Gouraud's Oriental Cream renders to the shoulders and arms. Covers skin blemishes. Will not rub off. Far superior to powders. White-Flesh-Rachel.
10c for Trial Size
F. T. HOPKINS & SON New York

Gouraud's Oriental Cream

Helpful Advice to Overworked Women

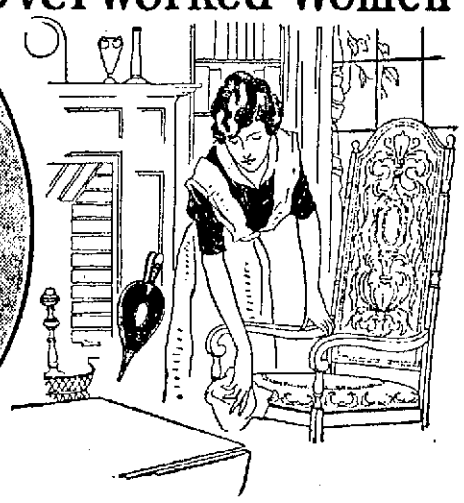

MRS. C. E. CHAPMAN
1920 ELM ST., NEW ALBANY, IND.

DAY in and day out, week in and week out the tired, over-worked housewife and mother toils on, sweeping, dusting, cooking, cleaning and mending. Is it any wonder that after a time a weakness, such as Mrs. Chapman had, develops and the wife and mother pays a toll in physical weakness and pain for her efforts of love, the natural result of overwork?

Women who find themselves afflicted with weakness, pain, headaches, backache, nervousness, irritability and melancholia will be interested in Mrs. Chapman's letter, and should realize that Lydia E. Pinkham's Vegetable Compound, made from roots and herbs, is especially adapted to overcome such conditions.

Mrs. Chapman's Letter Reads as Follows:

NEW ALBANY, IND.—"I took Lydia E. Pinkham's Vegetable Compound for a weakness which many women have from over work, and from which I suffered for quite a while. I wasn't fit to do my work and my sister advised me to take this medicine. After the first few days the pains were not so severe as they had been and after taking a few bottles I am not bothered any more. I am doing my housework every day and highly recommend the Vegetable Compound to any woman suffering from female trouble. Only yesterday a friend called me on the 'phone and knowing what it did for me wanted to know what to ask for at the drug-store, as she meant to give it a trial."—MRS. C. E. CHAPMAN, 1920 Elm Street, New Albany, Indiana.

Another Case of Nervous Breakdown

MEMPHIS, TENN.—"Two years ago I was completely run-down and my nerves were a wreck. I could not sweep a room without resting, I could not do any of my work except a little at a time and the doctor's medicine did not help me. One day some one threw a little book on to my porch and in it I read several testimonials of women who had been like myself. I went right out and got me a bottle of Lydia E. Pinkham's Vegetable Compound and before I had taken the whole of that bottle I knew it was helping me. I took six bottles and then in about three months I took two more. Now I am in perfect health. I do all my own work and could do more. I can truly say that I know Lydia E. Pinkham's Vegetable Compound gave me my health."—MRS. O. J. HINCKLEY, 316 Union Avenue, Memphis, Tenn.

Thousands of Women owe their health to

Lydia E. Pinkham's Vegetable Compound

LYDIA E. PINKHAM MEDICINE CO. LYNN, MASS.

Chesterfield CIGARETTES

RUN IN 100,000 GALLONS A DAY

Army of 25,000 Smugglers Engaged in Work, With Headquarters Near Detroit

Illicit Liquor Now Largest Industry in U. S.—Runners Cross Border in Daylight

CHICAGO, May 23.—Smugglers are bringing into this country 100,000 gallons of liquor a day from Canada, according to a story published in the Chicago Daily News yesterday.

An army of 25,000 smugglers is engaged in the work, it was declared, with general staff headquarters in a shack at Ecorse, Mich., near Detroit.

Illicit liquor has become the largest single industry in the United States, the writer asserted, quoting one of the leading smugglers.

A federal prohibition enforcement officer was quoted as declaring that Ecorse was only one offender on the Canadian border stretch and "I don't believe a 50-foot wall along the entire Canadian line would make them stop."

This federal enforcement agent is located in Detroit, only ten miles from Ecorse, the writer said.

In Ecorse, the writer asserted, the smuggling is carried on in such an extensive way that there is virtually a solid row of buildings four miles long devoted to the business of dumping liquor into the United States, and the extensiveness of the layout is almost duplicated on the Canadian side of the border.

The thousands of smugglers and their helpers work day and night, bringing booze of all descriptions regardless of quality or bottle labels, the story continued. The products of hundreds of distilleries and breweries, swamped with business, is handled almost continuously, the writer asserted. The smugglers' work was largely conducted on the river, he said, but there was no more secrecy than if they had been dealing in groceries.

Officer Says Story Absurd

DETROIT, May 23.—The story published in the Chicago Daily News concerning liquor smuggling at Ecorse, near here, was characterized as absurd by James R. Davis, federal prohibition director for Michigan.

Mr. Davis said: "Less liquor is being brought into Michigan from Canada now than ever before. We know positively that unless one is known he cannot negotiate for liquor anywhere along Detroit river."

CLAIM OF BETHLEHEM STEEL DISPROVED

WASHINGTON, May 23.—The claim of the Bethlehem Steel corporation for $8,500,000 alleged to be due under war time contracts has been tntatively disapproved by the shipping board's claim committee in a decision which was said today to have the approval of a majority of the board.

The decision was based on a formal legal opinion setting forth a new and sweeping interpretation of government contracts which, if sustained by the courts, will result in the recovery by the governments of hundreds of millions of dollars paid out in settlement of emergency construction.

TO LET WILLARD BOX IF HE PASSES EXAMINATION

TRENTON, N. J., May 23. (By the Associated Press) Jess Willard, former heavyweight champion, will be permitted to box in New Jersey if he passes the physical examination set up by the boxing authorities, Newton A. K. Bugbee, state director of boxing announced today when asked for his attitude on a proposed match between Willard and Luis Firpo, of South America.

DR. ORR DEAD

Was Member of Old Time Telegraphers

KEENE, N. H., May 23.—Funeral services for Dr. Harry W. Orr, a member of the Old Time Telegraphers, for 25 years connected with the Associated Press and International News Service, who died May 21, at his farm in Marlow, will be held there tomorrow. Death came on the eve of his 69th birthday anniversary.

Dr. Orr was graduated from Philadelphia Dental college in '79 and practiced his profession in western Pennsylvania 15 years. He then took up newspaper telegraph work. Most of the 25 years was spent in Pittsburgh, Pa. He was well known on the wires in the eastern part of the country. He is survived by a widow and one son, Harry C. Orr.

GOOD WILL DELEGATES SAIL

NEW YORK, May 23.—One hundred and ten business women from many parts of the country, members of the Good Will delegation to France, sailed today on La France for a month's trip through the devastated areas—over $600,000 was raised through votes cast for the delegates for the work of the committee for devastated France.

MINERS TO TAKE HOLIDAYS

SYDNEY, N. S., May 23.—J. B. McLachlan, secretary of the United Mine Workers of District 26, today announced that the miners would take two or three holidays a week as a protest against the presence in Cape Breton on provincial police raiding workers' homes for evidence of sedition.

ANNA FITZIU BETTER

NEW YORK, May 23.—Anna Fitziu, prima donna of the Metropolitan and San Carlo opera companies who has been seriously ill from double bronchial pneumonia, was pronounced considerably improved today.

She was taken ill last Thursday when returning by train from Key West after completing concert tour at Havana.

1000 JOIN IN SHOE STRIKE

Brockton Shoe Industry Tied Up Tighter Than Ever—Manufacturers Reticent

Stitchers, Vampers and Heelers Added to Ranks of Strikers This Morning

BROCKTON, May 23.—With over 1000 more shoe operatives, stitchers, vampers and heelers, added to the ranks of the strikers this morning, the Brockton shoe industry is tied up tighter than ever.

Many of the new strikers have not been at work since Saturday and not more than half of the total number who voted to strike last night are on the street today in addition to those who were out yesterday.

Brockton shoe manufacturers have little to say regarding the strike. No attempt has been made by them to effect a settlement with the exception of the four small factories who signed up last week with the dressers and packers' unions. These four factories have not signed with any other union.

Owners of factories were found yesterday afternoon doing all sorts of jobs in the factories. They are making an attempt to get out what shoes they can. The latest strike of the heelers and vampers makes the situation more complicated. Vamping is one of the finest jobs in the shoe industry and requires considerable skill.

Mayor Manning granted two permits to the Brockton district shoe workers this morning. One permit is for a huge parade tomorrow morning, and the other for a big mass meeting on the O'Donnell playground tomorrow afternoon.

The general committee of the new organization announced that an attempt will be made to have every Brockton striker in line and at the mass meeting. The parade will form at 11 o'clock and the mass meeting will follow the parade.

Edgemakers of the L. Q. White Shoe Co., of Bridgewater stopped work this morning to attend a meeting in the factory and voted unanimously to stick by the Boot & Shoe Workers union. The men returned to work after the meeting.

The L. Q. White Co., has about 350 employes on strike. Employes of the cutting, stitching and lasting rooms went out Monday.

Nine more lasters left their jobs at the Regal Shoe Co., factory at Whitman this morning. They struck in sympathy with the Brockton strikers.

Twenty-one from the Commonwealth Shoe & Leather Co., seven from the Regal Co. factory and nine from the Metropolitan Shoe Co., in Whitman who went out yesterday, comprise the Whitman strikers. The three Whitman factories employ about 2800 shoe workers.

President Joseph E. Lacouture of the Brockton district shoe workers claimed this morning that ten treers have left their jobs at the Brockton Shoe Co., in Holbrook. Secretary Dennis E. McCarthy of the new organization talked to workers at the factory Tuesday noon.

Officials of the factory, Brockton men, claim that all workers reported this morning. They deny any treers have left their jobs.

Over 700 shoeworkers of Brockton, all of Lithuanian birth or parentage, held a big mass meeting here this morning for the purpose of instructing those of the race who are unable to speak or understand English as to what the purposes of the strike are. An appeal was made by speakers, all Lithuanians, asking their countrymen not to serve as strikebreakers.

Joint Council Loyal to Contract

WHITMAN, May 23.—The Joint Shoe council here today voted unanimously to stand loyal to the Boot and Shoe Workers union and do all in its power to support the integrity of the latter's contract with the local firms.

It was further voted to urge members now at work to remain and those lasters who have left their employment to return.

Local factories were running as usual with the exception of the lasting departments where about half of the employes have left.

TO END SCHENECTADY STRIKE

SCHENECTADY, N. Y., May 23.—With the tentative acceptance of arbitration agreement by striking employes of the Schenectady Railway Co., after a long conference with the mayor's advisory committee this afternoon, prospects were bright that Schenectady's trolley strike would be called off and cars would be moving on the company lines by tomorrow.

HOUSE OF DAVID GIRL MISSING

ST. JOSEPH, Mich., May 23.—The state today prepared to delve into the circumstances surrounding the disappearance of Editorpha Smith, House of David colony girl who is said to have vanished soon after it became known she was wanted as a witness in the one man grand jury action being conducted here under state auspices.

G. F. Redmond & Co.
Inc.
STOCKS and BONDS
Market Letter Service Reports
Howe Bldg. Opp. Sun Bldg.
"At the Square," Lowell
Telephone, Lowell 6327
MAIN OFFICES
19 Congress St. Boston
25 Broad St. New York
New York Detroit Cleveland
Chicago Philadelphia Baltimore
Direct Private Wires

CONVENTION IN UPROAR

New York Pastor Objects to Presence of Pres. Faunce at Baptist Convention

ATLANTIC CITY, N. J., May 23—Dr. John Roach Straton, pastor of Calvary church, New York city, caused the session of the Northern Baptist convention to be thrown into an uproar today when he objected to the presence of President W. H. P. Faunce, of Brown university.

Dr Straton, a strict fundamentalist, protested against the presence of Dr. Faunce on the ground that the university was too liberal in its views. A roar of disapproval and hisses drowned Dr. Straton's protest, as Dr. Faunce rose to speak.

The industrial life of today was defined as the foe of the home and the church as a caricature of the Christian order of society by President Faunce.

"In the industrial life around us Pagan principles too often prevail," he said. "When the industrial world is divided into two parties, one determined to give little labor for much money and the other determined to give little money for much labor, our industrial life is simply a continuous silent warfare. Men do not exist to make shoes or barrels, but shoes and barrels are made for men. Our present acquisitiveness must be transformed into a constructive society, aiming not primarily at dividends or wages, but at the service of men."

Mr. Faunce declared the most vital of all tasks today is to make "Thy Kingdom come" in our international relations. He questioned whether people of today believed in Christian principles or whether they believed might was right.

"The Christian religion," he declared, "cannot endure such a national attitude and it repudiates all greed, rapacity and oppression even when those things wear the mask of pseudo-patriotism."

Dr. Stratton opposed delivery of Dr. Faunce's address on the ground that Brown did not require a teacher to sign his beliefs regarding a Baptist creed, but permitted individual interpretation.

Copies of Dr. Faunce's prepared speech had been distributed among the delegates before the session opened. Hardly had Frederick E. Thayer of Indianapolis, chairman, turned toward Dr. Faunce to introduce him, when Dr. Straton said:

"We should not permit Dr. Faunce to speak at this time when there is a controversy on within our ranks. He should not be permitted to expound his liberal views, which are now under criticism. I demand that he be prohibited from speaking and that he be removed from the speaker's platform."

Here a storm of hisses forced Dr. Straton to take his seat. The storm of disapproval continued for several minutes before the chairman, pounding with his gavel, was able to restore order.

BRIEF BUT IMPORTANT WIRE DESPATCHES

PARIS, May 23.—Ambassador Herrick gave a reception this afternoon to the American "Good Will" visitors, after which tea was served. Miss Anne Morgan presented the members of the delegation to the ambassador.

NEW YORK, May 23.—Eugene V. Debs was today elected national chairman of the socialist party at a meeting of the executive committee. The committee spent the day formulating plans for organizing a drive for new members in the northwest.

NEW YORK, May 23.—One hundred and fifty more men were laid off at the Brooklyn navy yard today because of lack of work, bringing the total to 804 dismissed in a week.

MONTREAL, N. C., May 23.—The Southern Presbyterian church general assembly "does not feel that there is occasion for re-opening the question of organization," it advised the Northern Presbyterian church general assembly today in response to overtures from that body now in session at Indianapolis.

DANBURY, Conn., May 23.—Harry Johnson, a farm hand, who had been held as a suspect in connection with the murder of George Hultz, 70-year-old recluse, at Topstone on May 4, has been released, the state police announced today. Johnson's alibi withstood the inquiry of the authorities.

CARIBOU, Me., May 23.—Sheriff Grant of Houlton, and Medical Examiner Boone of Presque Isle are today investigating the mystery surrounding the finding of the lifeless body of Adelore Albert found in the woods near Fort Kent yesterday.

NEW YORK, May 23—During a discussion of the treatment of anaemia by transfusion before the state medical society today, Dr. Nelson G. Russell of Buffalo, who had given his blood many times in transfusion operations, said that while the blood was being drawn he felt as if he had had several cocktails. And the after effects were just as bad, he said.

WASHINGTON, May 23.—Counsel for the defense in the Morse trial undertook today to tear down the structure of evidence built up yesterday by the government and purporting to show that only $11,043 of the first payment of $250,000 made to the Groton Iron works by the Emergency Fleet corporation for the construction of wooden hulls at Noank, Conn., actually went into the work.

Miss May McCann, secretary to Howard S. Beldleman, told the grand jury in New York that a man tried to reach Beldleman with a bribe offer, asking her to be the "go-between."

STOCK MARKET

NEW YORK, May 23—The rally which set in during the latter part of yesterday's stock market was continued at the opening today, initial gains ranging from small fractions to one point. Steels, which had been hammered incessantly during the recent reaction, made a good comeback, Republic and Crucible each opening a point higher and United States Common rising 3-8. Good buying also was noted in the equipment group, American and Baldwin Locomotives each opening ¾ of a point higher. Union Pacific, California Petroleum and Pan-American "A" also advanced a point each.

Fresh buying coupled with the extensive short covering, resulted in some excellent gains during the first half of the hour. The formal statement of the advisory council of the Federal Reserve board setting forth that business conditions were satisfactory and that there appeared to be no reason why Federal Reserve bank rates should be increased at this time, had a favorable effect. Heavy purchases of Shell Union Oil, which advanced two points, was one of the early features. American Ice advanced 3¾, and American Car 2½. Some of the other outstanding strong spots were Studebaker, Chandler, Mack Truck, Stewart-Warner, Allis Chalmers, American Woolen, Sears Roebuck, May Department Stores, Allied Chemical, Reading, Rock Island, Punta Alegre and Beechnut Packing, all up 1 to 2 points. Foreign exchanges opened steady, demand sterling being quoted around $4.63¾, French francs at 6.67 cents and German marks at .0018

The brisk manner in which stocks rallied during the forenoon confirmed impressions that the recent decline had been overdone. While several outside influences, including the Federal Reserve statement, had a favorable effect on sentiment, the chief factor was a correction of the weakened technical position. Exceptional strength in the California Oils and the Merchandise shares served to stiffen prices in the remainder of the list and the short interest bid freely in competition with outside buyers. California Petroleum common and preferred advanced 1½ points each and Lorillard, Woolworth, Associated Oil, Kresge, U. S. Realty, Central Leather preferred and Davison Chemical rose 2½ to 3¾ points. Call money opened at 4¾ per cent.

Trading diminished in the afternoon and leaders relinquished some of their earlier gains, especially California Petroleum, Baldwin, Corn Products and DuPont. Many of the less active issues were marked up to five points, Montana Power responding to the higher dividend. Several of the low priced oils were in demand, particularly Maryland and Cosden.

The closing was irregular. Influenced by the good reception accorded realizing sales, speculators for the long account resumed biding up prices. California Petroleum again crossed 104, Associated Oil jumped six points, Underwood Typewriter 10¾. Heavy offerings of steels and equipment in the last few minutes, however, again turned the list reactionary.

Cotton Market

NEW YORK, May 23—Cotton futures opened firm. May 28.65; July 27.10; Oct. 24.20; Dec. 23.65; Jan. 23.47.

Cotton futures closed steady. May 28.20; July 26.73; Oct. 23.99; Dec. 23.50; Jan. 23.25.

Spot quiet; midling 28.40.

Money Market

NEW YORK, May 23.—Foreign exchanges irregular. Great Britain, demand 4.62⅞; cables 4.63⅛; 60-day bills on banks, 4.61. France, demand 6.66; cables 6.66½. Italy, demand 4.81½; cables 4.82. Belgium, demand 6.75; cables 6.74½; Germany, demand .0019; cables .0019¼; cables 39.17; Norway, demand 16.05; Sweden, demand 26.65; Denmark, demand 18.55; Switzerland, demand 18.06; Spain, demand 15.26; Greece, demand 15.36; Greece, demand 1.75; Poland, demand .0020; Czecho-Slovakia, demand 2.98½; Argentine, demand 36.12; Brazil, demand 10.35; Montreal, 97⅞.

United States government bonds closed: Liberty 3½s, 100.31; first 4s, 98.4; second 4s, 98.1; first 4¼s, 98.17; second 4¼s, 98.15; third 4¼s, 98.15; third 4¼s, 98.32; fourth 4¼s, 98.23; U. S. government 4¾s, 99.26.

NEW YORK MARKET

	High	Low	Close
Allis Chal	42	40⅞	41
Am Beet Sug	36⅝	36	36
Am Can	93⅞	92⅞	93⅛
do pf	105	105	105
Am Car & F	167½	167	167
Am Cot Oil	9¾	8⅞	9⅛
Am H & L	9¼	9	9¼
do pf	49⅞	49	49⅞
Am Loco	134½	134	134
do pf	116	116	116
Am Smelt	57	55⅝	
do pf	97½	96⅞	96½
Am Sug	70⅞	70	70
Am Sumatra	24½	24½	24½
Am Wool	88⅞	88	88
do pf	102½	102½	102½
Anaconda	45⅝	44¾	44¾
Atch	98	97⅞	97⅞
do pf	81¼	88¼	88¼
At Gulf	20⅛	19⅞	19⅞
Baldwin	128	126	126
B & O	47½	46¾	46¾
Beth Steel	54⅞	52½	52½
B R T	14¾	14¾	14¾
Butte & Sup	24⅞	24¼	24¼
Cal Pete	104⅝	99	102⅞
do pf	110½	106	107¼
Can Pac	153⅞	152¼	152½
Cent Leather	27	26½	26½
do pf	68⅛	67½	67½
Ches & O	64	63	63¼
C & Gt W	4⅞	4⅞	4¾
do pf	10	10	10
C R I & P	27¾	27½	27½
Chile	27	26¾	26¾
Col G & E	102	101	101⅛
Col Fuel	28½	28	28½
Con Gas	62½	61½	62
Corn Prod	126⅞	126¼	126¼
Cru Steel	67¾	65	65
Cuba Cane	14⅝	14⅛	14⅜
Elk Horn	14½	14½	14½
Erie	10½	10¼	10¼
do pf	16¼	15¾	15¾
Gen Elec	176¼	172	176¼
Gen Motors	16	14⅞	14⅞
Granby	24½	23½	23½
Gt No pf	71	70½	70½
Gt N Ore ctf	28	28	28
Int Mer Mar pf	32⅞	31½	31½
Kennecott	36½	35¾	36
K City S	18⅞	18⅜	18⅜
Lehigh Val	61	61	61
L & Nash	91	90½	90½
Maxwell	45	44½	44½
do 1st	15⅞	15½	15⅝
Midvale	27	27	27
Mother Lode	9⅞	9⅞	9⅞
Mo Pac	23½	13	13½
Nat Lead	114	112¾	113¾
Nevada	14¼	14	14⅛
N Y Air B	34½	34	34½
N Y Cent	74⅞	74	74¼
N Y & N H	17½	17	17
Nor & West	107¼	107¼	107¼
No Pac	70¼	70¼	70¼
Pan Am	60¼	60¼	60¼
Penn	44⅛	43⅞	44
Peo Gas	90	90	90
Pere Marquette	10½	10	10
do pf	63½	63½	63½
P A W	45½	45	45
Pres Steel	52½	52½	52½
Pullman	117½	117½	117½
Pure Oil	22⅞	21¾	22½
Ray Con	13	12⅞	13
Reading	74	73	73
Rep I & S	48¼	47⅞	47⅞
Royal D	49¼	49	49
St Paul	20⅞	20½	20⅝
Sinclair Oil	29¾	29	29⅛
Sloss	50½	49	49
So Pac	88¾	88¼	88½
So Ry	31⅞	30¾	31¼
do pf	65	64½	64½
Stewart	86	84	84⅞
Stude	109¼	108	108
Tenn Cop	9⅞	9⅞	9⅞
Tex Pac	21⅞	21⅞	21⅞
Third Ave	13¼	13¼	13¼
U Pac	135⅞	134⅛	134⅛
do pf	74	73¾	73¾
U S I Al	53⅝	52	52⅞
U S Rub	51½	50¾	51
U S Steel	97¼	95½	95½
do pf	117½	117½	117½
Utah Cop	64	63¼	63¾
Va Chem	10¼	9⅞	10
Wab	8¾	8⅝	8¾
do A	27	26¾	27
do B	18½	18½	18½
Willys	6⅞	6¾	6¾
Westhouse	54	53¼	53⅝
Wes Un	107¼	106½	107¼
Wis Cen	29⅞	29⅛	29⅛

BOSTON, May 23—A four point advance by Eastern Steamship was a high spot in the firm to strong trading on the stock exchange here in the early hours today. American Telephone, United Shoe and Island Creek also improved.

BOSTON MARKET

	High	Low	Close
Advent	35	35	35
Ahmeek	68	68	68
Am Pneu	1¾	1¾	1¾
do pfd	16	16	16
Am Wool pf d	102	102¾	102¾
Arcadian	2	2	2
Ariz Com	10⅛	10	10⅛
Bos El	79	79	79
Bos & Me	15¼	15	15⅛
Cal & Ariz	53	53	53
Cal & Ariz	370	370	370
Carson Hill	6	5¾	6
Cop Range	35	34¾	35
Eastern S S	100	100	100
Elder Corp	6½	6	6½
Franklin	50	30	50
Gray & Davis	10	9¾	10
Isl Cr Coal	105¾	105	105¾
Isle Roy	23	23	23
Mass Gas	79	75½	75½
Mayflower	3¾	3	3
Mohawk	50½	50½	50½
New Cornelia	17½	17½	17½
N E Tel	115¾	115¾	115¾
Nipissing	5½	5½	5½
No Butte	8	7½	7½
Osceola	32	31⅞	32
Quincy	33	33	33
St Mary	38¾	38	38¾
Sup & Bos	1½	1½	1½
Swift & Co	104	103½	103½
Trinity	85	80	85
U Apex	4⅝	4½	4⅝
U Sh M	48⅝	47¾	48
do pfd	26⅛	26⅛	26⅛
Ventura	35¾	35⅛	35⅛
Waldorf	37⅝	37½	37½
Wolverine	7½	7½	7½
Waltham Watch	9	9	9

IF YOU WANT TO
BUY, SELL,
RENT OR
EXCHANGE
ANYTHING
TRY A
SUN
CLASSIFIED
AD

UNITARIAN CONVENTION

Consider Causes Which Make for Increased Attendance of Men at Services

BOSTON, May 23—Consideration of the causes which make for increased attendance of men at church services and the year's record of the Alliance of Unitarian and Other Liberal Christian Women, divided interest in today's events of the annual Unitarian anniversary week exercises.

Delegates from 10 chapters of the Unitarian Laymen's league in churches where attendance by men has achieved the largest increase during the year, were entertained at breakfast as guests of the national organization. Afterwards they described the methods by which the men of their church were induced to accept greater responsibility in the conduct of the church through attendance at services. Careful analysis of their reports will be made and the conclusions will be made public, it was announced.

At the 23rd annual meeting of the women's alliance it was reported that in the four months of the Unitarian campaign by and with young people, 44 new societies have been organized in Unitarian churches throughout the United States and Canada, as compared with the same number in the whole 12 months ending in May, 1922.

Miss Lucy Lowell, for several years president of the Women's alliance, retired today and was succeeded by Mrs. Oscar C. Gallagher of Brookline, who was elected yesterday.

EMBROIDERED NEGLIGEES

Simple embroidery is the means of making simple negligees attractive. Single stitch, outline, darning stitch and lazy-daisy are the kinds of embroidery most used on summer breakfast coats and kimonos of voile, dotted swiss or crepe de chine.

Not that these are the same as the breakfast coats of other years! Even here fashion has a word to say and the word is side sashes, bloused styles and wide cuffs.

The embroidery is usually brilliant colors—jade green, peacock blue, violet, henna, gold and red.

Rioting in Dortmund District

DUESSELDORF, May 23.—(By the Associated Press)—Rioting is in progress today in the Dortmund district. Several miners have been killed and others wounded in a conflict with the police.

According to reports received at French headquarters here, 30,000 striking miners held a demonstration in the square of Dortmund. The Dortmund police in endeavoring to disperse the gathering fired several shots into the crowd, killing several persons and wounding many others.

The angered crowds attacked the police, of whom many were wounded.

Similar demonstration occurred at the Scharnhorst mine nearby where several workmen were killed and others wounded by the police.

Pope Pius Creates Two New Cardinals

ROME, May 23.—(By the Associated Press)—Two new cardinals were created by Pope Pius at a secret consistory at the vatican today. They are Monsignor Luigi Sincero, assessor of the consistorial congregation, and Monsignor Giovanni Battista Nasalli-Rocca, archbishop of Bologna. Pope Pius today made a statement in which he deplored the struggles in Ireland, the situation in the Ruhr and events in Russia. He said he would continue to do everything possible to alleviate the sufferings of the world. The pontiff in addition to creating the cardinals preconized a number of archbishops and bishops, most of whom had already been appointed by brief.

Russia Accepts British Demands

LONDON, May 23.—(By the Associated Press)—Soviet Russia's second reply to the British ultimatum accepts the majority of the British emands and suggests the holding of a conference to consider points in dispute. The soviet expresses readiness to conclude forthwith an agreement granting British citizens the right to fish outside the three-mile limit off the Russian coasts, pending settlement by an international convention of the dispute over the extent of territorial waters.

Greek Fleet at Entrance of Dardanelles

CONSTANTINOPLE, May 2.—(By the Associated Press)—A Greek fleet is cruising about the entrance to the Straits of the Dardanelles, and the Turkish government has formally called the attention of the British to the incident, lodging a protest against the presence of the Greek vessels. Rumors of various activities on the part of the Greeks are causing much uneasiness in Constantinople.

Belgian Premier Going to Paris

PARIS, May 23.—(By the Associated Press)—Premier Theunis and Foreign Minister Jaspar of Belgium, are expected to arrive in Paris next Sunday or Monday, for another conference with Premier Poincare in regard to the allied program in the Ruhr.

Fire in Leominster Comb Shop

LEOMINSTER, May 23.—Fire today destroyed a "stuffing" mill at the Standard Comb Co. plant with an estimated loss of $25,000. It was caused by spontaneous combustion in celluloid. The 12 employes in the building had a narrow escape, but all got out safely.

DIANA AND HER DOGS

The German police dog is hardly as classic in form as the dogs that decorate the statues of the goddesses, but these two, Nada and Felicie III, make a pretty picture with their young mistress, Miss Diana Guest, of Roslyn, N. Y. This, at the Nassau County (N. Y.) Kennel Show.

MOVIES ME EYE—IT'S SHELBY!

Looks like a set-up for a wild-west thriller. But guess again! It's part of Main street, Shelby, Mont., where Jack Dempsey meets Tom Gibbons, July 4.

DIGNITY AND GRACE
are two features befitting a monument, and all our monuments possess such characteristics. Don't you desire that kind of a memorial over the grave of your loved ones? We design, carve and erect monuments to special order, at moderate cost.
The Lowell Monument Co.
JOHN PINARDI, Prop.
1060 Gorham St. Tel. 835-W
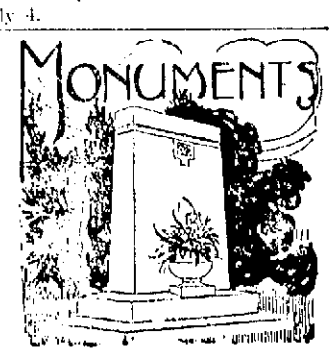

Jack Daw's Adventures. Chapter 5

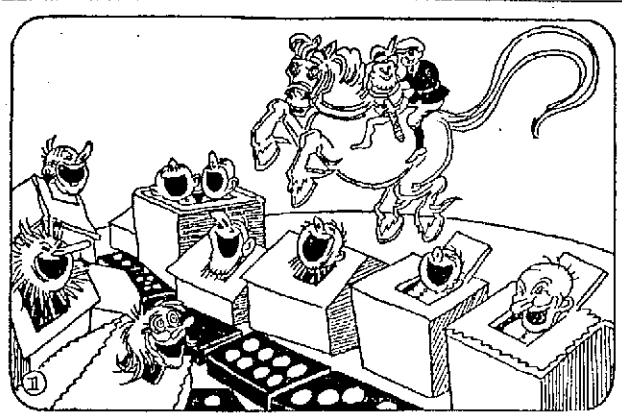

As the flying horse went over the land of dominoes, Jack wondered about the little houses that stood in rows along the streets. "How can people live in those houses when there aren't any windows?" he asked Flighty. And, just then, every house opened on top and heads came out.

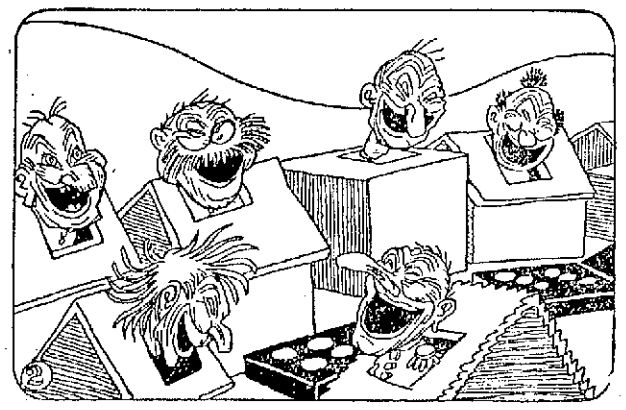

Jack immediately heard a great roar of laughter and saw that every little head was shaking back and forth. "Don't mind them," said Flighty, "they are the Happy Ha Has, and they laugh so much that they disturb the dominoes of Domino town. That's why they live in houses without windows."

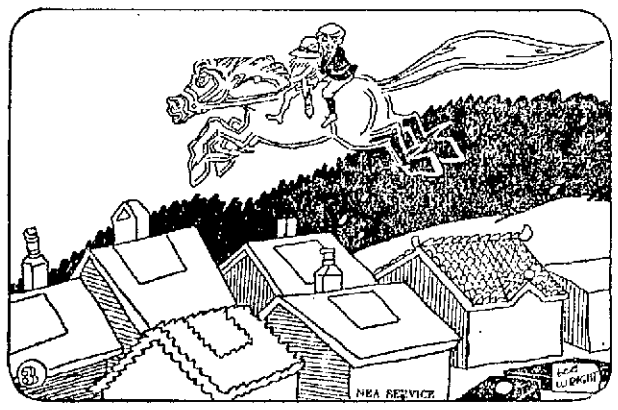

Then the laughing suddenly stopped and each little Happy Ha Ha's head disappeared and once more the Ha Ha's homes seemed just like tightly closed boxes. "They won't come our again to laugh fo ra long time," said Flighty, "so we might as well travel over and see the Palace of the Clouds." (Continued.)

IN FOREIGN LANDS

TINTED TRAVELS

Story by Hal Cochran — Drawings by Lee Wright

Color the picture with paint or crayons

IN LONDON

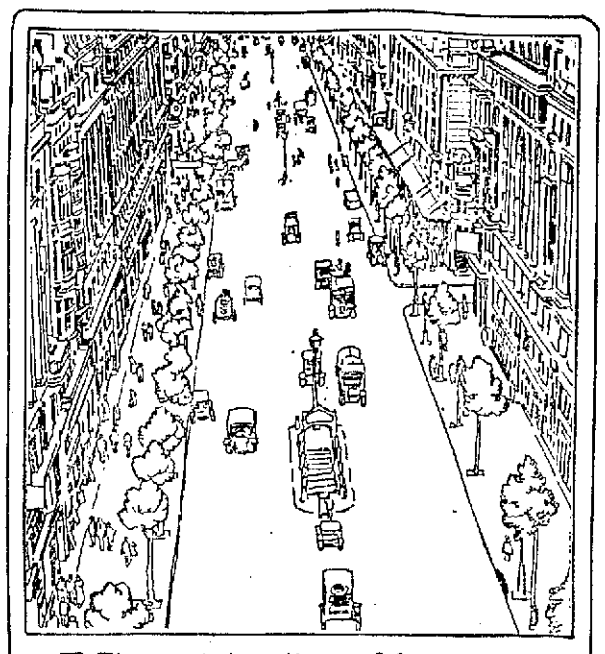

Kingsway is a thoroughfare
That has much credit due—
And London people praise it as
The town's Fifth Avenue—

ADVENTURES OF THE TWINS

Olive Roberts Barton

THE TIN GENERAL CAPTURED

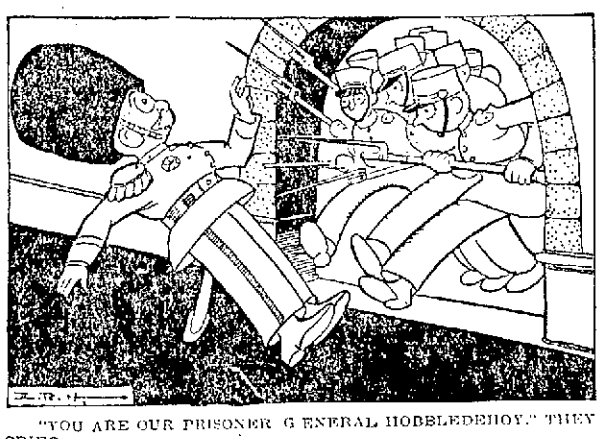

"YOU ARE OUR PRISONER GENERAL HOBBLEDEHOY," THEY CRIED.

Private Buttons was very happy.

He had always wanted to be a general and now he was one.

He was a general in the wooden army in Bing-Bang Land because the Twins had made a mistake when he was getting mended in the hospital after a battle.

They had painted General Gold Braid's star on Private Button's shoulder, and hadn't put anything on the general's shoulder.

The wooden army never knew the difference because they both looked alike, and saluted Private Buttons and stood around and waited for orders as though he had been a general all his life.

"Now then" smiled Private Buttons to himself. "We've been dilly dallying long enough and I for one am tired of fighting. I'm going to do something big."

So he called the officers around him and told them to get ready for battle.

"I want the big guns here!" he said, pointing to a map. "And the cavalry there!" And he pointed to another place. "And trenches dug here and there and yonder! Be ready to go over the top at 6 o'clock."

The officers all said, "Yes, sir! Very good, sir!" and went away to get ready.

At that very minute General Hobbledehoy of the tin army was pinning medals on Nancy and Nick, and boasting that he would win the war.

Suddenly bang bang, bang! Bangity, bang, bang! went a hundred guns outside. Everybody jumped

The door was flung open and in rushed a dozen wooden soldiers.

"You are our prisoner, General Hobbledehoy," they cried. "Hurrah, the war is over and we have won. Hurrah for Nancy and Nick."

Isn't that the way, my dears? When we are boasting the most is usually the very time we should be most careful.

(To Be Continued)

(Copyright, 1923, The Lowell Sun.)

Legal Notices

SHERIFF'S SALE

Commonwealth of Massachusetts—Middlesex, ss.

Lowell, April 26, A. D. 1923.

Taken on execution and will be sold at Public Auction on Saturday, the second day of June, A. D., 1923, at ten o'clock a. m., at my office, Room 304, Central Block, 53 Central street, in Lowell, in said County of Middlesex, all the right, title and interest that Margaret M. Doherty of said Lowell had (not exempt by law from attachment or levy on execution) on the seventh day of February, A. D., 1923, at 5 o'clock and 50 minutes P. M. being the time when the same was attached on Mesne Process in and to the following described real estate, to wit: -

The premises with the buildings thereon in Lowell on the westerly side of Wentworth Avenue, formerly called Hanover Avenue, and on the northerly side of Birch street, beginning at the southeasterly corner of the premises at the intersection of said westerly side of Wentworth Avenue with the northerly side of Birch street, thence running northerly along Wentworth Avenue eighty-nine and 50-100 (89.50) feet to Lot 20 on plan hereinafter named; thence turning and running westerly along said Lot 20 one hundred and seventy-three and 16-100 (173.16) feet, more or less, to land now or formerly of the Wyman Estate; thence turning and running southerly along said land of the Wyman estate eighty-nine and 50-100 (89.50) feet to said Birch street; thence turning and running easterly along said Birch street one hundred seventy-three and 50-100 (173.50) feet to the point of beginning; the said premises are shown as Lots 21 and 22 on a Plan of land in Lowell, Mass., belonging to Shepard, Russell & Fuller, dated June, 1888, and recorded in Middlesex North District Registry of Deeds, Plan Book 40, Plan 138.

BERNARD F. GATELY,
Deputy Sheriff.

m9-16-23

FRONT OFFICES TO LET IN FISKE BUILDING

219 Central st. Suitable for any purpose. Just renovated, electric lights, gas, running water and continuous heat. Inquire at janitor's office, 2d floor of Fiske Bldg.

SALESMEN WANTED

Men to sell "Iwantu" Gas Irons. Fine opportunity to make big week's salary. Apply Wednesday and Thursday, from 8 to 10 a.m. Call for Mr. Sharkey.

Lowell Gas Light Co. Appliance Store
73 Merrimack St.

WALTER E. GUYETTE, Auctioneer
53 CENTRAL ST. Telephone 2415

Meat Market For Sale

Good location, has been doing business for over 10 years. Write C-29, Sun Office.

DR. ROONEY
Dental Surgeon
Strand Bldg. Central St.
Telephone 2080

MAKE IT THE HANDMAID OF HUMAN GOOD
LOWELL

May 19, 1923.

Office of City Engineer
Lowell, Massachusetts.

The city is about to pave the following streets

Reinforced Concrete:

Stevens St. Pine St. to Parker.
Rogers St. Wentworth Ave. to Butman Rd.
Westford St. Foster St. to Pine St. (South side.)

Sheet Asphalt.

Aiken. St. river bridge to Lakeview Ave.

Asphaltic Concrete:

Nesmith St. East Merrimack St. to Rogers St.
Varnum Ave. Mammoth Rd. to Boulevard.
Moore St. railroad to Lawrence St.
Highland St. Thorndike st. to South St.
West Sixth St. Coburn St. to Lakeview Ave.
Varnum Ave. boulevard to Dunbar Ave.

In consequence of which, it is desirable that all persons who contemplate the digging up of any of the above mentioned streets for the purpose of making water, sewer or gas connections, or for any other purpose whatsoever, must do so at once, as under the provisions of the City Ordinances, no permit will be granted to anyone to disturb the surface of any of the above mentioned streets, for a period of five years after said improvements have been completed, except as otherwise provided for in the City Ordinances.

Respectfully yours,
STEPHEN J. KEARNEY,
City Engineer.

TRAINS TO AND FROM BOSTON

Southern Division

To Boston Lve.	Arr.	Fr. Boston Lve.	Arr.
5.20	6.40	7.30	8.10
6.35	7.30	8.00	8.08
b6.50	7.50	7.35	8.20
6.56	8.00	b8.15	9.30
7.12	8.03	9.00	9.49
7.58	8.57	10.00	10.49
8.12	9.00	12.30	1.11
9.01	9.43	b1.05	2.08
10.05	11.06	2.15	3.16
12.07	1.01	[illegible]	5.41
12.18	1.06	4.00	4.42
1.3	2.38	4.05	5.24
2.41	3.45	5.03	5.49
b3.30	4.12	b6.21	6.42
4.00	4.46	5.33	6.35
4.13	5.28	5.50	7.17
5.33	6.40	6.14	7.32
b5.06	7.38	8.00	8.41
5.04	8.51	8.30	9.11
6.32	10.03	10.30	11.40
10.55	11.48	11.35	12.40

Portland Division

To Boston Lve.	Arr.	Fr. Boston Lve.	Arr.
6.58	7.35	a6.35	8.31
10.54	12.19	10.35	11.53
3.14pm	6.23	3.30	4.40
4.12	5.36	5.14	6.18
10.20	11.33	6.35	8.14
		8.50	11.15

Sunday Trains Portland Division

12.07	1.30	3.30	4.45
3.58	4.55	5.10	6.45
5.26	7.10	8.45	9.50
8.55	10.05		

Sunday Trains Southern Division

7.12	8.03	8.45	9.55
8.12	9.00	10.00	10.39
9.0	9.40	11.00	11.39
9.13	10.16	1.00	2.04
10.20	12.17	5.30	6.24
2.52	3.55	7.15	8.35
4.10	5.04	8.00	8.41
8.04	8.51	8.35	9.11
8.33	9.50	9.25	10.35
9.10	9.55	10.45	12.02
10.55	11.50		

b via Redford; a via Wilmington Jct. n not holidays, h Sat. only.

TRY A SUN CLASSIFIED AD

Announcements

LOST AND FOUND 2

SMALL RED POCKETBOOK containing sum of money lost on North Chelmsford car. Reward. Tel. Westford 5 ring 21.

Automobiles

AUTOMOBILES FOR SALE 10

CHALMERS SEDAN for sale, late model, exceptional buy. Inquire 147 Central st. Office 310.

SERVICE STATION 12

CYLINDER REGRINDING for all makes of pleasure cars and trucks. Piston rings fitted. W. B. Roper 11 Arch st. Tel. 4804.

MOTORCYCLES AND BICYCLES 21

EDWARD BOURRE—Motorcycle repairing and painting; tire, tube and bicycle repairing. Bicycle supplies. 188 Moody st.

BICYCLE for sale, almost new, all equipped. 34 Ludlam st.

ELECTRIC SERVICE 12

COTE ELECTRICAL CO.—Electric motor and magnete service, new and second hand motors bought and sold. 531 Dutton st. Tel. 6373. Residence Tel. 4987-J.

AUTOMOBILE ACCESSORIES 17

AUTO TIRES—Put in shape now by Healey & Hintz will carry through the summer. 404 Central st. Tel. 4572.

GARAGES TO LET 29

1-CAR STEEL GARAGE to let at 132 Branch st. Inquire 506 Gorham st. Tel. 6287-J.

MOVING AND TRUCKING 30

W. E. SANDS—213 Dutton st. Phone 4949-5650; moving, trucking, local, long distance. What you don't want I buy. What you want I sell.

M. J. FEENEY—Piano and furniture moving. Beach parties a specialty. 19 Kinsman ts. Tel. 5475-W.

[illegible] DONNE & SON—Furniture and piano moving, local and long distance, reasonable rates. 94 Lilley ave. Tel. 2696.

SAND, GRAVEL AND LOAM—Heavy trucking. E. F. Purcell Sons, 457 Fairmount st. Tel. 1489-W.

D. F. HENRY—Local and long distance furniture and piano moving. Truck for beach and party work. 116 Fort Hill ave. Tel. 333-J.

WILLIAM ODDIE—46 Hildreth st. local and long distance trucking. Our service and prices are right. Office Tel. 4629.

C. H. HANSON CO., 51 Cushing st., Lowell, Mass. Tel. 134. Freight forwarding and teaming of all kinds.

STORAGE 31

STORAGE FOR FURNITURE and pianos, large enough for two horse load. M. A. Manoney, 18 Fourth st.

CARPENTERS AND JOBBERS 34

CONTRACTOR AND BUILDER—General constructing and jobbing of all kinds. Frank J. McCann, 135 Arken ave. Tel. 4259-J.

CHIMNEYS CLEANED 37

CHIMNEYS SWEPT, $1.50 a flue. J. M. Kelley, 191 Appleton street. Tel. 4711-M.

Classified Display

FOR SALE

ESTABLISHED BARBER BUSINESS

Modern shop in down town business district, with all the latest of barber equipment. Shop under lease, and doing excellent business. Owner retiring and offers complete for $1500.

WALTER E. GUYETTE
53 Central St.

GIRL WANTED
To work in Confectionery Store, 19-23. Some experience. Good reference. Sun Office, 1., 66.

Legal Notices

Commonwealth of Massachusetts—Middlesex, ss. Probate Court.

To all persons interested in the estate of Isabella J. Lovejoy, late of Lowell, in said County, deceased.

Whereas Abel R. Campbell, the executor of the will of said deceased, has presented for allowance, the account of his administration upon the estate of said deceased.

You are hereby cited to appear at a Probate Court, to be held at Cambridge, in said County, on the twenty-fourth day of May, A. D. 1923, at nine o'clock in the forenoon, to show cause, if any you have, why the same should not be allowed.

And said executor is ordered to serve this citation by delivering a copy thereof to all persons interested in the estate fourteen days at least before said Court, or by publishing the same once in each week, for three successive weeks, in The Lowell Sun, a newspaper published in Lowell, the last publication to be one day at least before said Court, and by mailing, post-paid, a copy of this citation to all known persons interested in the estate seven days at least before said Court.

Witness, George F. Lawton, Esquire, First Judge of said Court, this seventh day of May, in the year one thousand nine hundred and twenty-three.

F. M. ESTY, Register.

m5-16-23

TRY A SUN AD CLASSIFIED

Business Service

ROOFING 38

ROOFS of all kinds repaired, roof leak specialist, work guaranteed. Free estimates. King the Roofer, 7 Leverett st. Tel. 6375-W.

CHIMNEY and slate roof repairing, smoky chimneys a specialty. J. M. Kelley, 191 Appleton st. Tel. 4711-M.

M. GEOFFROY—Contractor for shingle, slate, gravel and tar roofs. All kinds of sheet metal work. Roofer of 15 years' experience. 541 Alma st. Telephone connection.

STOVE REPAIRING 39

QUINN STOVE REPAIR CO. 140 Middlesex st., sell linings, grates and other parts to fit all stoves and ranges. Work promptly attended to by expert repair men. Tel. 4170.

HAVE YOUR STOVE TRIMMINGS polished and nickel plated. Regan and Kirwin, 57 Shattuck street. Tel 2651

BRICK AND STOVE WORK 40

BRICK AND STONE WORK, cement garages built to order. Purcell, 259 Fairmount st. Tel 1459-W

MEDICAL SERVICE 46

FREDERICK DUGDALE, M. D.
— Specialist —
SKIN, BLOOD AND NERVOUS DISEASES

RHEUMATISM, neuralgia, neuritis, lumbago, sciatica, rheumatoid, arthritis, gout, catarrh, epilepsy.

CANCER, TUMORS, Piles, Fistula and rectal diseases WITHOUT THE KNIFE.

EYE, ear, nose, throat, stomach

Investigate methods of treatment.

LOWELL OFFICE, 97 CENTRAL ST

Hours—Wed. and Sat. 2-4 and 7-8

CONSULTATION FREE

UPHOLSTERING 44

UPHOLSTERY and furniture repairing. Tel. 3430 and will bring you samples. 555 Middlesex st. You save money.

FURNITURE upholstered, refinished, repaired like new. Lowell Furniture Repair Shop. Tel. 6663. 5 Lincoln square.

UPHOLSTERING and cushions of all kinds. Corby, 45 Coral st. Tel. 1922.

UPHOLSTERING—Furniture repairing. G. Gott, 354 Bridge st. Tel.

Employment

HELP WANTED—FEMALE 50

GIRL wanted. Apply Merrimack laundry, 599 Dutton st.

WOMAN wanted to take care of children and to do some housework 1-95, sun Office.

TWO STENOGRAPHERS and double-entry bookkeeper wanted. Address P. O. Box 145.

BOOKKEEPER, thoroughly experienced, wanted, one that has had department store experience preferred. J-71, Sun Office.

GIRL wanted. Home Wet Wash. 111 Cambridge st.

WANTED—Someone to do small washing. Call after 6 at 6 Albion st.

TABLE GIRL wanted, 93 John st.

HELP WANTED—MALE 51

TWO YOUNG MAN, over 20 wanted to learn salesmanship. Experience unnecessary. We teach you and pay salary and commission while learning. Apply S. J. Moore, Cole's Inn, 9-10 a. m., 3-4 p. m.

EXPERIENCED MAN in laundry wanted. Merrimack Laundry, 599 Dutton st.

OPERATORS wanted on pulling-over machines. Lowell Shoe Co., Middlesex st.

BOY between 15 and 18 years wanted for general work around Store, must have good references and willing to work. Apply office Boston Ladies' Outfitters.

SHIRT MANUFACTURER wants agents to sell shirts direct to wearer. Earn big money. Be your own boss. No experience or capital required. Write for free samples. Madison Mills, 507 Broadway, New York.

PARTNER wanted with capital in small shoe concern. Write P-97, Sun Office

EXPERIENCED WASHMAN wanted. Apply Scripture's Laundry, 256 Lawrence st.

TWO MEN wanted to take orders, experience not necessary, permanent position, with chance for advancement. Salary and commission; must be satisfied to earn $30 a week while learning. Apply A. M. Hawkes, Cole's Inn.

Financial

MONEY TO LOAN 60

CASH WAITING for 2d and 3d mortgages. Reply P. O. Box 1057.

Merchandise

ARTICLES FOR SALE 73

GAS VULCAN HEATER for sale, practically new. 125 Coburn st.

GAS CHANDELIERS and fixtures for sale cheap. Tel. 2038-W.

BLACK WALNUT CHAMBER SET and other household furniture for sale. 36 Burtt st.

BED, MATTRESS AND SPRING for sale, $10; electric heater, lawn mower, $6, hammock. Tel. 5461-Y.

BAKER'S MILL REMNANT STORE—Moved to 212 Merrimack st.

GAS RANGE for sale. New Process, four burner, oven, shelf, practically new. 557 Middlesex st.

MUSICAL INSTRUMENTS 80

$125 VICTROLA for sale, like new, with 25 records. Only $60. Tel. 6018-M

MAHOGANY UPRIGHT PIANO with bench for sale, fine condition. Price for quick sale $150. Apply 557 Middlesex st.

BARGAINS, good ones in new and used pianos and Victrolas, at Hounsell's, 704 Bridge st.

USED PIANOS—A few good bargains in used pianos and player pianos. Prices are right. Instruments guaranteed. Bon Marche.

SAFETY RAZOR BLADES 81

CLEAN SHAVING—Our expert does nothing else but hone razors and resharpen safety razor blades. That's why he's expert. Howard, 197 Central st.

Merchandise

MISCELLANEOUS 88

BUILDING for manufacturing or for storehouse, 30x100 ft., electric lights and power, 1½ miles from Merrimack sq. Write P-95, Sun Office.

AUCTION SALESROOM—Got something to sell? Send it to the Auction Salesroom, 397 Middlesex st., Lowell. We will sell it at private or auction sale. Private sales every day. Auction sales Saturday at 2 and 7 p. m. Tel. 3062-J.

DOLL HOSPITAL First class repairing, complete assortment of doll parts. Toy Shop basement section, Bon Marche Dry Goods Co.

TYPEWRITERS—New, rebuilt and second hand machines of all leading makes at reasonable prices. Our rental charges by the month are moderate. Prince's Arcade, 103 Merrimack st. to 55 Middle st.

Real Estate For Rent

ROOMS FOR RENT 90

3 FURNISHED ROOMS to let for light housekeeping, no children. Miss Pierce, 419 Chelmsford st. Tel. 4877-X

ROOMS to let by day or week, hot and cold water, also light housekeeping rooms with new furniture. Pershing House, 569 Middlesex st. Tel. 4474-J.

Rooms to let for Decoration Week, $1 per night, at Eastman house, 17 Cable ave., Salisbury beach. F. W. Eastman.

FURNISHED ROOM to let, all conveniences, in private family, 10 min. walk to square. Call 4515-M.

APARTMENTS—TENEMENTS 94

FLATS to let, 3 and 5 rooms, excellent condition, steam heat, 1 minute from Kearney sq., 202 French st.

2- AND 3-ROOM APARTMENTS to let, furnished for light housekeeping, 152 Appleton st.

Real Estate For Sale

HOUSES FOR SALE 101

2½ STORY HOUSE for sale near Fort Hill ave. and Oak st., heat, part hardwood floors, electric light, set tubs, in good repair in and outside, ready for occupancy. Price $4000. In search of write C-43, Sun Office.

6-ROOM COTTAGE for sale, St. Peter's parish, heat furnished, cement cellar, gas, $1800. Tel. 5219-M.

7-ROOM COTTAGE for sale, 108 Pare ave., Lakeview farm for sale, 5000 sq. ft. good land, fruit trees, strawberries, hen house, good well water, 5 min. to Lakeview park, near car line. Quick sale. Price reasonable. F. Cassie.

2-TENEMENT HOUSE for sale near Fisher st. Price reasonable. Inquire 506 Gorham st. Tel. 6287-J.

4-TENEMENT BLOCK for sale near Davis sq. rents $506 a year. Price $4200. Inquire 506 Gorham st. Tel. 6287-J.

4-TENEMENT BLOCK on Agawam st. for sale, in splendid condition. Price $4000. Inquire 506 Gorham st. Tel. 6287-J.

4-ROOM COTTAGE for sale near London st., bath, slate roof, dandy repair, electric lights and gas. Quick sale price $2950. D. F. Leary, Hildreth Bldg.

6-ROOM COTTAGE for sale near Sixth st., slate roof. Price $2600. D. F. Leary, Hildreth Bldg.

7-ROOM COTTAGE for sale near Methuen st., hardwood floors, electricity, gas, hot and cold water, set tubs. Price $4500. D. F. Leary, Hildreth Bldg.

6-ROOM COTTAGE for sale near Gorham st. car line, barn, 3 acres land, 1 cow, 40 fruit trees, 25 hens; an ideal place for gasoline lamp and fruit stand. Price $3850. D. F. Leary, Hildreth Bldg.

HAWTHORNE ST., near.—Beautiful residence, 8 rooms, steam heat, electric lights, bath, set trays, slate roof, fireplace. An ideal home for only $6300. Sterling B. Crosby, 116 Central st.

UPPER CHELMSFORD ST.—A real good cottage of 7 rooms and bath, with part hardwood floors, all ready to move into, for only $3750. $700 cash, balance as rent. Sterling B. Crosby, 116 Central st.

WESTFORD ST., near.—Two-tenement house of 5 rooms each, bath and electric lights, garage for 4 cars. Income $80 month. Price only $6600. Sterling B. Crosby, 116 Central st.

WESTFORD ST.—Two-tenement house, 5 rooms each, bath, set trays, all hardwood floors, slate roof, a real good buy for only $7000. Sterling B. Crosby, 116 Central st.

CENTRALVILLE BARGAIN—Near 5th st., 2-tenement house, bath, hot and cold water, open plumbing, yearly rental $480. Quick sale price $4200. D. F. Leary, Hildreth Bldg.

TWO 2-TENEMENT HOUSES for sale near Queen st; two cottages and store, newly painted, slate roofs; yearly rental $950. Quick sale price only $5000 for four buildings. D. F. Leary, Hildreth Bldg.

BUSINESS PROPERTY 103

STORE for sale, groceries, candy, tobacco and notions. Store will be sold at once. Good stand. Inquire at No. 11 Queen st.

MEAT MARKET for sale, good location doing business over 10 years. Write C-32 Sun Office.

STORE for sale with stock of hardware, kitchen ware and paints. Will sell cheap for quick sale. Call 6393.

STORE TO LET, 548 Middlesex street, size 30 ft. by 70 ft., furnished, heat, electricity and gas. Inquire 236 Thorndike st. or call 1950-R.

SUMMER RESORTS

RESTAURANT with kitchen furnished and sleeping accommodations to let cheap if taken at once. Selling on account of sickness. Inquire 17 Cable ave., Salisbury beach, Mass. F. W. Eastman.

CAMP MANHATTAN for sale, one mile from Lowell, 9 rooms, interior finished and furnished, 2 porches, screened and screened, a good boat; a fine place for a permanent home. Can be seen between 6 and 8 evenings or Saturday or Sunday. John Bateman, Belle Grove.

4 NICE CAMP LOTS for sale fronting Concord river. Write P-1, Sun Office.

DOINGS OF THE DUFFS

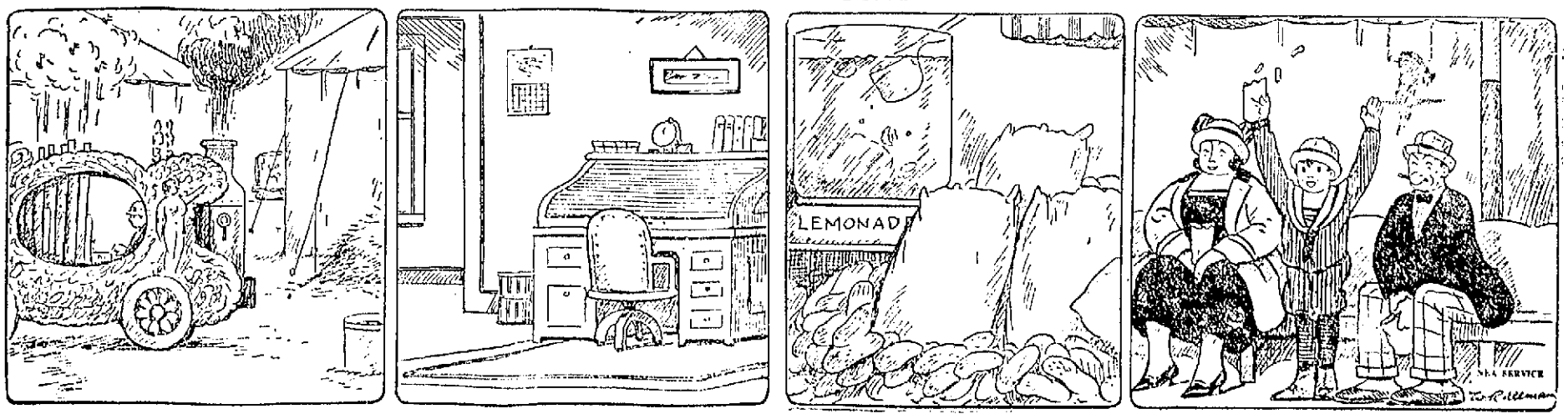

LOWELL'S GREATEST NEWSPAPER

THE LOWELL SUN

WEDNESDAY EVENING, MAY 23, 1923

PERRY D. THOMPSON

Former Lowell Mayor Will Address N. H. Retail Jewelers' Association

Hon. Perry D. Thompson, former mayor of Lowell, has accepted the invitation of President Arthur De Montigny, of the New Hampshire Retail Jewelers' association to address that

HON. PERRY D. THOMPSON

organization at its annual meeting at Concord, N. H. Mr. Thompson will speak at the banquet to be held in the Eagle hotel tomorrow night.

President Edward H. Hafnagel of the American Retail Jewelers' association will be the other banquet speaker. The affair is the annual get-together and business meeting of the leading jewelers of the Granite state. Many Massachusetts jewelers will also travel over the road to attend the banquet. Among the Lowell jewelers who will attend are: Frank Richard, Mr. and Mrs. Edward Cotter, who will be accompanied by Mr. and Mrs. Carl Smith of Boston.

CASES IN THE SUPERIOR COURT

The case of Thomas Bistom of Lawrence vs. the city of Lowell, which went to trial at the jury waived session of the superior court Monday afternoon, was brought to a close yesterday afternoon and Justice Morton, who heard the evidence, reserved his decision to a later date. In this case the plaintiff seeks to recover damages to his automobile, which he claims were caused through the defective condition of First street.

Butoni Zdaneski has petitioned the court to prevent the decree nisi obtained by his wife, Maria, on May 22, 1922, from becoming absolute and a hearing in the matter was held yesterday afternoon at the jury waived session of the superior court. The petitioner admitted that he went to Poland from this country before the war and took along with him all of his wife's savings and that during his stay in Poland he never sent her any money and that she was forced to support herself and child. The petitioner based his petition on the ground that he did not receive proper notice of divorce proceedings. The judge reserved his decision.

FORMULATE PLANS FOR LAWN PARTY

The members of St. Columba's church held an enthusiastic meeting last night in the parish hall to formulate plans for the coming lawn party to be held on the church grounds June 28, 29 and 30. Chairman Warren P. Riordan presided. Several committees were appointed to conduct the varied forms of entertainments for the affair and judging from the reports of progress of the heads of the different committees previously appointed, plans are well under way for a most successful event.

The energetic pastor, Rev. John J. Powers announced that it was very gratifying to him to see the interest in the work manifested by those present and he looks forward to a most successful event, the proceeds of which will be devoted to the church building fund. The next meeting will be held next Tuesday evening at eight o'clock.

CASES IN THE DISTRICT COURT

On a finding of guilty to the non-support of his wife and minor child, Joseph P. Dette was given a suspended sentence of four months in the house of correction and ordered to contribute $5 weekly to the family's support, when the case was tried in the district court this morning. Dette's appearance in the court-room marked the first time his wife has seen him in a year, she told Judge Enright.

Thomas J. Kelleher, given a suspended sentence for drunkenness a few days ago, was in again this morning for a similar offence. The suspension was revoked and he was sentenced to four months in the house of correction. Peter Moloney appealed a sentence of two months to the same institution for being drunk, while William J. Carleton received a suspended sentence of four months for drunkenness.

The case of Bartley Sheridan, charged with assault and battery, was continued until tomorrow.

Peter Spanos paid a fine of $10 for keeping an open shop on Sundays without a license.

MATRIMONIAL

Mr. Russell Richardson of Dracut and Miss Anna May Lee of Methuen were married May 19 at the Immanuel Baptist church, the ceremony being performed by Rev. Daniel J. Hatfield. The couple will make their home at Bristol, Conn.

THE GREATEST BODY BUILDER

FATHER JOHN'S MEDICINE

ALL PURE FOOD

FOUND

A formula for comfort indoors in all weather—An Asphalt Shingle Roof.

Free Estimates

ARTHUR J. ROUX

Telephone 4115. 147 Market St.

FOREIGN WAR VETERANS

Plans for Memorial Day and Poppy Sale Discussed at Meeting

Commander David F. Caddell presided at the well attended meeting of the Veterans of Foreign Wars held at the Memorial Auditorium last night, with the express purpose of discussing plans for the Saturday Poppy sale and Memorial day observance. It was voted at the meeting to hold the water service at the Auditorium bridge on East Merrimack street, at 10.30 Memorial day morning.

Rev. John T. Ellom, pastor of the Matthews Memorial Primitive Methodist church, and Rev. Francis L. Shea of St. Peter's church will officiate in the services to the veterans who lost their lives on the high seas. The auxiliary of the post and many school children, carrying flowers, will assist in the tribute to navy men. The salute will be fired by the gun section of Battery B, 102nd, F.A. members of Company D will also attend. The veterans will form at Memorial hall at 9.30 and will proceed immediately to the bridge.

The Foreign War Veterans also voted to attend the joint G.A.R. and Spanish War Veterans' services Memorial Sunday, to be held at the First Congregational church. The following committees were approved, and congratulated on their progress:

Poppy day committee: Chairman, William C. Kirk, Leo King, Thomas Vikers, Frank E. Hart, and Carroll L. Pingree.

Memorial day committee: Chairman, Frank E. Hart, Thomas W. Vickers, officer of the day; William C. Kirk, treasurer; C. L. Pingree, secretary; and John F. Shea.

WILL ORGANIZE MILITARY GUARD

A largely attended meeting of members of l'Union Samuel de Champlain, F.A.F., was held last evening in C.M.A.C. hall with President F. X. Rivet in the chair. New members were initiated, applications for membership were received and routine business was transacted. Financial Secretary Leduc tendered his resignation and Frederick Giroux was elected to succeed him.

A feature of the meeting was the appointing of a committee to organize a semi-military guard among the members of the organization. This matter was discussed at various meetings of the society, but no definite action was taken until last night. The committee appointed is as follows: Frederick Giroux, Edmond Lambert, Thomas Rochette, Jr., Francois Fournier and David Letendre. At the close of the business session a social hour was held.

BRIEF CASE FOR REV. K. P. MEISTER

As an appreciation for his untiring efforts for labor during his stay in this city and also for the interest he manifested in the textile strike in Lowell last year, Rev. Karl P. Meister, former pastor of the Centralville M. E. church and now located in Caledonia, O., will be presented a handsome leather brief case by the Trades & Labor council of Lowell.

The gift has been purchased by the council and today John Hanley, president of the Lowell Textile council was delegated to pack it up properly and ship it to the clergyman. It was stated at Trades & Labor hall this morning that during his stay in this city Rev. Mr. Meister had shown a deep interest in all matters pertaining to labor and during the strike he was one of the staunchest supporters of the strikers.

DISCUSS FIRE STATION FOR THE OAKLANDS

Francis A. Connor, inspector of public buildings, held a conference with City Solicitor Patrick J. Reynolds at 4.30 this afternoon concerning matters pertaining to the erection of a fire station in the Oaklands.

Some time ago it was voted to borrow money to pay for the seizure of property in Oakland square for the erection of a fire station in that district, following numerous complaints relative to the lack of protection afforded to that district. The loan order has been passed and the land seized, and today's meeting between Mr. Connor and Mr. Reynolds is for the purpose of settling certain legal aspects of the case and is also relative to the hiring of an architect to make drawings of the proposed building.

Dr. John W. Grady Dies at Hospital

Continued

advised him to go to Los Angeles, Cal., as she thought a change might prove beneficial. He continued in failing health until the tragedy of last Sunday morning.

He leaves four brothers, Dr. Joseph W. Grady of Boston, William S. of Los Angeles, Cal., George A. of Lawrence and James W. of this city and one sister, Mrs. Daniel Crowley, also of this city.

The body was removed to the funeral chapel of Undertakers Charles H. Malloy's Sons.

No Charges Against Mrs. Grady

Through Supt. Atkinson it was learned this morning that the police will not prefer charges against Mrs. Clara Grady, the 13-year-old sister-in-law of deceased, as there is no evidence at hand that would incriminate her. Mrs. Grady's story of the affair in which she stated that Grady received the wounds that caused his death, when she attempted to frustrate his suicidal plans, is accepted by the police.

Last Monday morning, the day following the incident, Mrs. Grady made a statement to Inspector Walsh and Officer Thomas O'Sullivan of the police department, to the effect that she was awakened about 4.30 o'clock on the morning of May 20 and saw Grady in the act of slashing his throat with a razor. He had been brooding for a long time and last Saturday seemed more dependent than usual, she said. Rushing to the place where he was standing, she tried to release his grip from the sharp instrument and in so doing, was severely gashed on the hands and wrists. Her 12-year-old son, Harold, was also cut when he endeavored to separate the struggling pair. Both the son and Mrs. Grady are resting comfortably at St. John's and it is practically certain that they will recover.

THE OLD HOME TOWN

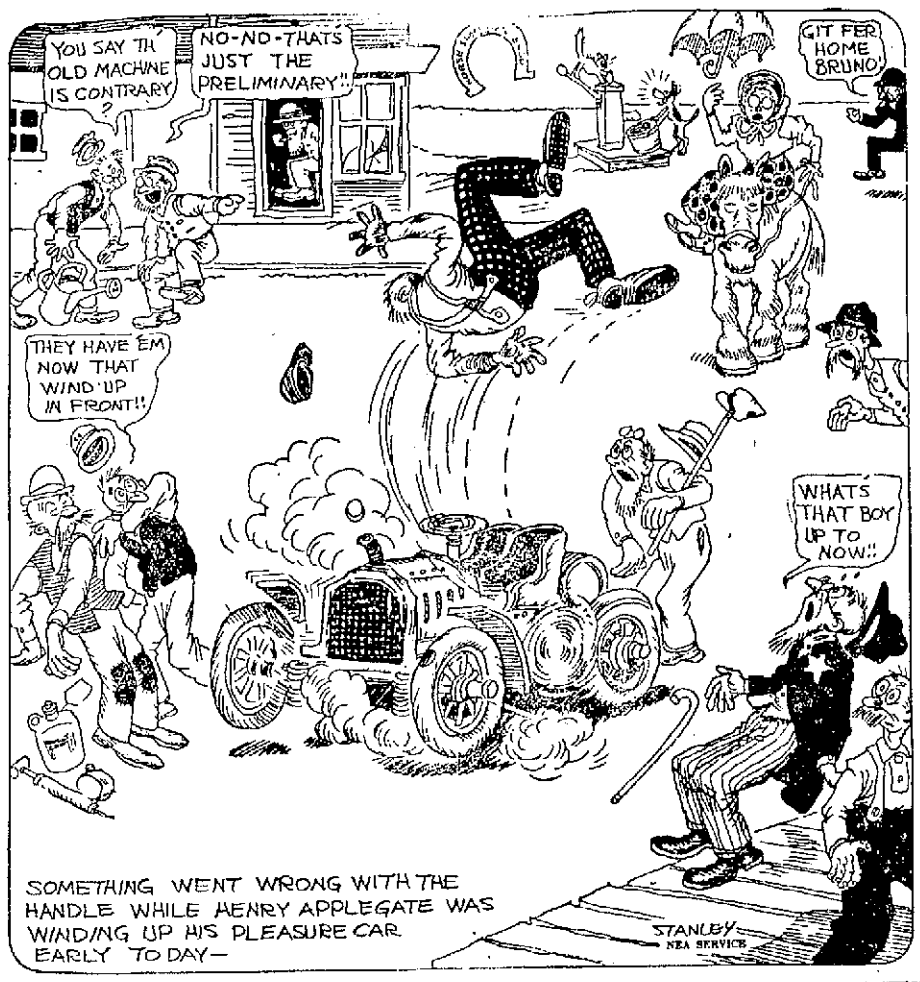

WOMAN FINED $100 FOR KEEPING LIQUOR

Sophie Blazewicz paid $100 in the district court this morning when she pleaded guilty to illegally keeping intoxicating liquor. She was arrested yesterday afternoon by Officers Moloney, Cossette, Liston and McElroy at her home, 50 Elm street. When the officers appeared on the scene, the woman thrust her head out a door and noticing the officers, quickly locked the passageway. A minute or so afterwards, a thud was heard on the ground and looking out a second story window the officers saw a one gallon jug reposing on the ground. The woman had thrown the jug containing the evidence out the window. It landed on the stopper end, bounded into the air and then sailed back to earth without breaking. The impact caused the cork stopper to insert itself so securely in the jug that it became necessary to dig it out with a sharp instrument. But the officers got the evidence when the jug failed to break. Verily, hard stuff, that.

CITY PLANNER MAKES SURVEY OF LOWELL

Arthur A. Shurtleff, a noted city planner, in company with the members of the Lowell planning board, City Engineer Stephen J. Kearney, and Mayor John J. Donovan, started on a tour of the city at 1.15 this afternoon.

Mr. Shurtleff volunteered to make a preliminary survey of the city free of charge and to suggest how certain improvements in conditions here could be made, and it is for this purpose that this afternoon's trip is being made.

At a recent meeting of the planning board, it was voted to communicate with several of the well-known city planners relative to the cost of a survey of the city, and in reply to their letter, Mr. Shurtleff volunteered to make a preliminary survey free of charge. Mr. Shurtleff belongs in Cambridge, and among the cities that he has planned are Newton, Norwood and Fall River.

The members of the planning board are Patrick O'Hearn, chairman; Raymond M. Humphrey, secretary; Dr. Geo. O. Lavallee, Benjamin S. Pouzzner and Michael A. Lee.

TROUBLE OVER REAL ESTATE TRANSACTION

The case of Ella Kinnan, defendant, vs. F. Vincent Kelley, plaintiff, in a suit to recover a commission for an alleged real estate transaction, was opened in the jury waived session of the superior court this morning. The plaintiff, a real estate dealer in this city, alleges that the defendant placed a residence in his hands to be sold for $2800 and that she agreed to pay him a commission of $250 if he made the sale. Kelley further alleges in his declaration that he secured a purchaser for the property, but that the defendant, who had agreed to take a mortgage on the property, neglected to fulfill her part of the contract and that she took the property from his hands.

The defendant in her declaration denies each and every allegation of the plaintiff. William A. Hogan appeared for the defendant and Raymond J. Lavoie for the plaintiff.

Owing to the Fire in Associate Hall

Miss Doris E. Conley's Reception

Will Be Held At

LIBERTY HALL

MEMORIAL AUDITORIUM

Wednesday Eve., May 23

Subscription 55c

MINER-HOYLE'S ORCHESTRA

Reception 8 to 9. Dancing 9 to 12

LEARN TO DANCE

Bay State Dancing School

265 DUTTON STREET

Tel. 6416 or 0624-X

DOG SHOW AT THE KASINO

Lowell Kennel Club Makes Final Arrangements for Big Show Tomorrow

President Frederick G. Humphriss of the Lowell Kennel club presided at the meeting of the dog show committee of the organizaton, held in Odd Fellows building last night, to complete final arrangements for the Thursday show at the Kasino. The bench committee reported that nearly 500 entries had been received by Supt. Charles O'Connor of Cambridge, and that the show from this stand-point would be a huge success.

FREDERICK G. HUMPHRIES

Mrs. James Kilpatrick and Mrs. Cleveland Nobles were appointed to care for Florence Codierre, the East Brookfield girl who was saved from death by her faithful dog, who will be present on the stage of the Kasino. William Bell and Arthur Dyer were appointed to confer with Supt. O'Connor relative to the benching of the exhibits. Owing to the large surface and the facilities of the Kasino floor it was decided to place all the dogs under cover and to abandon the plans for an outdoor ring.

Every committee reported splendid progress at the meeting. The exhibits which have reached here will be placed on the floor tonight after the regular dance ceases. The hall will open at 10 o'clock tomorrow and will continue open until 10 in the evening. Every breed of dog known to the dog world will be displayed for the approval of Lowell people. The net proceeds of the affair will be devoted to the Lowell Guild.

Merrimack Park

OPENING

Saturday, May 26th

Our Roller Coaster, the most Thrilling Ride in New England; also the "Old Mill Chutes," "Dodge'm," "Airplane Swings," "Whip," "Carousel," and don't fail to visit our new Theatre. Change of pictures every day.

MEMORIAL DAY FIREWORKS

CHECK DANCING

Every Afternoon and Evening

BRODERICK'S TEN-PIECE ORCHESTRA

25c Round Trip Car Tickets 25c

For Sale at Hoop's Fruit Store, Plaza Restaurant and Merrimack sq.

Celia E. Crowe's Second Annual Reception

COLONIAL HALL

Thursday Evening, May 24

Reception 8 to 9.30—General Dancing 9.30 to 12

CAMPBELL'S BANJO ORCHESTRA. ADMISSION 55c

COUNCIL WILL BE BUSY MEMORIAL DAY

The city council already has accepted five invitations for participation in Memorial day observances.

At 9.45 a. m. its members will review the parade of the Veterans of Foreign Wars and at 10 o'clock will attend the water service for hero sailor dead at the East Merrimack street bridge. At 3 o'clock the councilors will meet at city hall to take part in the parade of veterans of all wars and will review it from a stand on the Merrimack street side of the building after the services at Monument square. After the parade, they will attend the Post 42, G.A.R. supper in Memorial hall.

SCHOOLS WILL CLOSE FRIDAY AFTERNOON

Supt. of Schools Hugh J. Molloy announced today that the public schools of the city will be closed Friday afternoon to give the students in the schools an opportunity to attend the Field day exercises of the high school on the South common.

The program for Field day is as follows: Assembly at drill shed at 12.30; parade up Merrimack, to Moody, to Colburn, to Merrimack, review by city and school department officials at city hall, to Central, to Middlesex, to South, to the common. Arriving at the common, the first event will be the salute to the colors with both the boys and girls taking part. Following this in quick succession will be the company competitive drill, Co. D; wand and dumbbell drill, sophomore girls; company competitive, Co. F; pyramids, freshman boys; company competitive, Co. B; marching, boy and girl officers; individual prize drill; aesthetic dancing, freshman girls; dumbbells, freshman boys; Butt's Manual, boys' regiment; Indian club drill, junior girls; and the regimental parade and presentation of prizes will complete the affair.

The judges for the drill will be Col. Charles A. Ranlett and Lieut. Joseph Driscoll, both instructors of the Boston high school regiments, and Capt. Harry Dunlap Brown of Lowell.

The prizes will be a blue pennant for the first company, a red pennant for the second company, a purple pennant for the company which gives the best presentation of the Butt's Manual, a sword for the captain of the company which makes the best appearance on parade, and gold, silver, and bronze medals for the first, second and third in the individual drill.

Molders Still on Strike

Continued

were addressed by Business Agent Murphy. Plans were outlined for the picketing of both plants and the men were urged to do only peaceful picketing and keep within the law.

At the close of the meeting Mr. Murphy issued the following statement in behalf of the union relative to statements made yesterday by officials of both the Kitson and Saco-Lowell foundries to the effect that they were unaware of the grievances of the molders or the causes of the strike.

"Under date of April 23, the molders' demands upon the Saco-Lowell shops were sent to the officers of both plants in Lowell by registered mail. The secretary of the local molders' union has in his possession the return post cards signed by an agent of the company. The demands made upon the company were, first, for a minimum wage of $7.20 per day, second, for an eight-hour day; third, the day rate be paid to hand molders; fourth, for piece work workers on molding machines, a 20 per cent. advance. A reply was requested on or before April 30. This demand was ignored by the company.

"This grievance submitted to the union by the molders employed by the Saco-Lowell shops shows that there has been no recognized day rate of wages paid in either shop.

"That molders are required to start to work as early as 3 o'clock in the morning and such molders have worked as many as 14 hours a day, earning less than the day rate in other shops where the eight-hour day is in force.

"All the skilled molders who are capable of producing castings are involved in the union demands. These molders are on strike despite the fact that an effort was made by the company to prevent the molders from organizing by offering a temporary advance to individual molders.

"The recognition of the union by the molders employed by the Saco-Lowell shops became necessary when conditions demanded that some action be taken. It is the only form of recognition considered when making demands upon the company for the wages and hours specified."

DISABLED WAR VETERANS

State Officers of Disabled World War Veterans Coming Tomorrow

The state officers of the Disabled American Veterans of the World War will convene at the city hall tomorrow evening, preparatory to opening the third state department convention of the organization at the Memorial Auditorium Friday morning. State Commander Charles Costello of Springfield, will preside at this preliminary session.

Other officers who will be present are: Senior Vice Commander George Hingham of Lynn; Junior Vice Commander Manuel DeMello of New Bedford; Treasurer Edward H. Sullivan of Lowell; Adjutant Ernest C. Thibodeau of Somerville; Liaison Officer Edward Murray and State Chaplain Charles McDougall.

Commander Costello will officially open the convention Friday morning at nine o'clock. The chaplain will conduct a short service, which will be followed by a roll call of officers and delegates. Mayor John J. Donovan will give the address of welcome to the veterans, who will assemble from all parts of the state. James F. O'Donoghue, supervisor of the district office of Lawrence, will answer any questions propounded in regard to federal board aid, and other matters of importance to the veterans. The meeting will adjourn at 1 o'clock, for luncheon.

Short remarks by Capt. Joseph Molloy, commander of the American Legion and Patrick J. Reynolds, will follow the appointment of committees at the afternoon session. General queries in regard to compensation and rehabilitation will be answered by Edward D. Sirois of the Lawrence federal board and rehabilitation office. The session will adjourn at 6 o'clock. The convention will attend Keith's theatre in a body at the Friday evening performance.

Saturday morning a private session for the accredited delegates and officers will be held. State Commander Gallagher of the American Legion will give the opening address at the Saturday afternoon session. Routine business and the election of officers will follow. The banquet and entertainment, the crowning point in the convention will start at 7.30 Saturday night in Liberty hall. Among the speakers who have signified their intention of being present are National Commander C. Hamilton Cook, National Organizer McCarthy, Mayor John J. Donovan of Lowell, Mayor Edward W. Quinn of Cambridge, Mayor Peter F. Sullivan of Worcester, Hon. John Jacob Rogers, Capt. Joseph Molloy of the American Legion, Edward J. Cooney of the Lowell Advertising club, and Hugh J. Molloy.

Invitations have been sent to Governor Cox, Lieut. Governor Fuller, and to Mayor Curley of Boston. An attractive array of entertainment will be intermingled with the speaking program. The performers are Thomas Kelly, Michael Brennan, Miss Sadie Sheehan and Doris McCormack.

The attractive program arranged for by the veterans to get sufficient money to finance the convention, made its appearance among the merchants today. The blue covered booklet, with Mayor F. Donovan's proclamation, and the symbol of Liberty on the face covers, presented a very attractive appearance. The committee in charge of promoting the convention headed by Edward H. Sullivan, state treasurer, assisted by Charles Collins, James McCormack, Harry F. O'Sullivan and William Quinn, is receiving the congratulations of business men, and the members of the post for its success in procuring the convention for Lowell, and the financing of the affair. About 100 delegates will attend, in addition of the large group of veterans seeking information in regard to compensation and other claims.

Veterans and delegates who remain over Sunday will attend the G.A.R. and Spanish War Veterans service to be held in the afternoon at the First Congregational church.

CITY SOLICITOR AT BOSTON MEETING

City Solicitor Patrick J. Reynolds attended a meeting of the Mayors' club in Boston yesterday, substituting for Mayor Donovan, who was unable to attend. This meeting was called for the purpose of considering certain phases of the national bank tax situation, and after a long session the members present voted unanimously in favor of the "compromise bill" which is now before the house.

This matter is of considerable interest to both the state and the cities in the state as under a recent ruling, the bill which authorized the collection of taxes from national banks, beginning in 1917, has been found illegal and if some steps are not taken immediately by the cities, then they will be called upon to refund the money already collected from the banks. Under this compromise bill it is believed that the matter can be settled to the satisfaction of both parties.

MENACE OF LAWLESSNESS

Former Attorney General Allen Gives Interesting Talk at Eliot Church

J. Weston Allen, former attorney-general of Massachusetts, gave an extremely interesting and timely discourse on the menace of lawlessness that is now confronting the officials

J. WESTON ALLEN

of law and order all over the country, at the regular meeting of the men's club of the Eliot Union church last night at the church.

Mr. Allen became very well known through his expose of several scandals and his action in several large cases and a large attendance of the members of the club and their guests gathered to hear him. He was introduced by Lester H. Cushing, president of the club, who told of a previous occasion when Mr. Allen had been forced to cancel his engagement to speak here and noted his willingness to appear at the meeting last night. Mr. Allen was greeted with hearty applause at the close of the introduction.

Prior to his address, supper was served in the church vestry under the direction of Louis A. Olney, aided by Samuel B. Slack and Leland Balch, and a social hour was enjoyed after the supper. The meeting was called to order at 8 o'clock by President Cushing, who immediately introduced the speaker.

In his talk, Mr. Allen termed the repeating gun, the high-powered machine, and "hooch" as the trinity of crime today and his discussion ranged from the situation of the country to matters that come under his jurisdiction as attorney-general.

He told of the expressed policy of Lloyd George as to prohibition in Great Britain, how they were waiting and watching the result of the Volstead act in America and said that the steps England takes toward prohibition will be based on the effect of prohibition in America and that when the time comes, the church people of Great Britain will decide whether that country is to have prohibition or not.

Speaking of the effect of organized effort against crime, he praised the churches for the work they were doing and urged them to carry on, as they can, by such effort, formulate a public opinion that will compel a higher standard in all walks of life. He also highly praised the Boy Scouts for the work they are doing, saying that "it is such forces as this organization that will make the future generation a credit to the present."

"The menace of lawlessness," he continued, "is not realized in this country by any considerable number of the very people who are so vitally concerned. We have become so complacent under the enviable position that America has been occupying that we have even lost the vision of danger." He quoted from an article in a leading English paper wherein it was said that "The American democracy will succeed as long as the people concerned have a young nation, but when the entire country becomes a mass of Manchesters and Birminghams, then and not until then will come the test of real government."

"Now," he continued, "this time, as predicted by this English paper, has come and we have our Manchesters and our Birminghams located at Lowell, Lawrence, New Bedford, and many other centres not only throughout New England but throughout the whole country. In these great industrial centres we have not people of one nationality and creed, as in England at the time the above was spoken, but we have a polyglot population and it is a most difficult task that America is called to work out. We have been so content with our democracy that we have not looked forward."

He called attention to the fact that the Romans during the Augustan age thought their civilization was the highest that could be attained, but Rome fell, and he told of other cities and countries of the old world that had fallen because they were content to live in the present and not look forward to the future.

Shifting over to the menace of lawlessness, he told of conditions as they are now in this country, how some of the people believe the wave of crime to be only temporary and how others blame it on the Volstead act, but he disclaimed the latter, as crime had been increasing steadily for many years before prohibition went into effect, and, in closing, he said that the people of this country will soon tire of the reign of the bootlegger.

LAKEVIEW PARK

DANCING

Thursday and Saturday Nights This Week

KASINO—DANCING TONIGHT

Friday Night—Contest Exhibition Dancing

NEXT WEEK—DANCING EVERY NIGHT

Admission 10c : : : : 3 Dance Checks for 10c